SATELLITE AND CABLE guide

FEB '92

MONTHLY AT-A-GLANCE LISTINGS

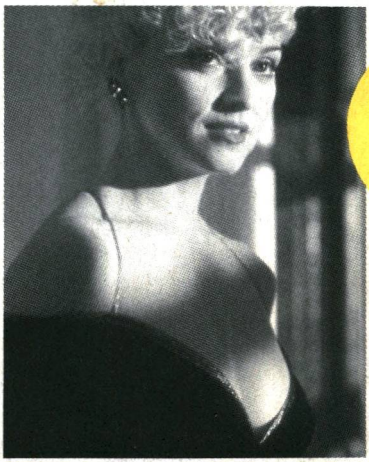

© TOUCHSTONE PICTURES/BskyB

ONLY 95p

IN BED WITH DICK

DICK TRACY

MOVIE CHANNEL FEB 22

WIN

A VIDEO RECORDER

02>
9 770964 556004

PERSONAL LOANS

CARS? CARAVANS? BOATS? HOLIDAYS? HOME IMPROVEMENTS?

UP TO £100,000 AVAILABLE NOW!

REPAYMENTS FROM 3 YEARS TO 15 YEARS

DO YOU HAVE SEVERAL LOANS?
CLEAR YOUR EXISTING DEBTS

IMMEDIATE IN PRINCIPAL DECISION
ATTRACTIVE RATES, NO HIDDEN COSTS
SICKNESS, ACCIDENT & REDUNDANCY COVER AVAILABLE

Your home is at risk if you do not keep up repayments on a mortgage or other loans secured on it.

CALL NOW FOR FURTHER DETAILS

The Prospect Partnership

071-436 8383 extn 214

Appointed agent for ECU Securities PLC
Licensed credit brokers and lenders
Head Office: 12 Viscount Court, Old Bedford Road, Luton, Beds, LU2 2LP

INTRODUCTION

Hello!

Welcome to the new Satellite and Cable Guide, dedicated to bringing you day-by-day listings of the major satellite and cable programmes for the whole month.

All your favourite channels are here in a clear, no-nonsense, pocket-sized format.

There are no tedious interviews, recipes or problem pages. Just two double pages for each day of the month, with no waffle or distractions.

With the facts at your fingertips you won't have to scour the small print in the papers any more! Every single programme on every major satellite channel for the coming month is here.

And if that's not enough, we've added a few bonuses.

Look out for the great free competition. Answer four easy questions about some of the great shows beamed into your home this month, and you could be the lucky winner of a brand new state-of-the-art VCR. And if you're not sure of some of the questions, just look through the listings and you should spot the answers.

But that's not all, you could win the current top ten videos and save yourself some money. Take out a year's subscription to Satellite and Cable Guide and you will be guaranteed 12 issues for just £10 — and you will be entered for a free prize draw. The lucky winner drawn from the hat will be sent the pick of the month's video releases. Just fill in the form on the back cover and they could be yours.

See you next month in the only magazine packed with everything you need for your TV times.

On sale: 20th of the month preceding cover date
Next issue: Cover date March 1992
Published by: S.G. Publishing, Unit A101, Faircharm Trading Estate, Creekside, London, SE8 3DX
Distribution: M.M.C. Tel. (0483) 211222
All information correct at the time of going to press.
I S S N: 0964-556X

SATELLITE INFORMATION

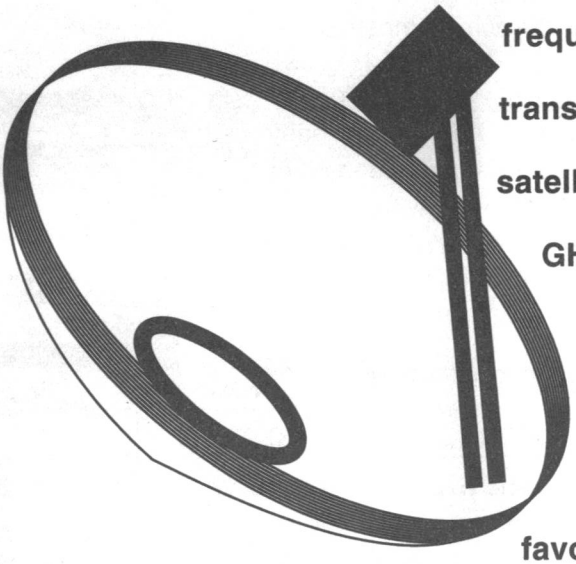

Each satellite channel is accessed by tuning to a satellite, (e.g. Astra 1A), followed by the relevant frequency of transmission from that satellite (e.g. 11.436 GHZ). All you need to do is follow the guide opposite to tune into your favourite programmes.

Remember certain channels will require a smart card or a decoder to access their signal.

SATELLITE	CHANNEL	FREQUENCY (GHZ)	POLARITY
19°E ASTRA 1A	SKY MOVIES	11.436	V
	SKY NEWS	11.377	V
	SKY ONE	11.318	V
	SCREEN SPORT	11.214	H
	EURO SPORT	11.258	V
	FILM NET	11.362	H
	RTL 4	11.391	H
	RTL PLUS	11.229	V
	MTV	11.421	H
	LIFESTYLE	11.273	H
19°E ASTRA 1B	MOVIE CHANNEL	11.479	V
	SKY SPORT	11.508	V
	CHILDREN'S	11.582	V
	COMEDY	11.597	V
27.5°W INTEL SAT V1 F4	DISCOVERY	11.175	H
	CHILDREN'S	11.015	H
	BRAVO	11.055	H
13°E EUTEL SAT 11 F1	EURO SPORT	10.972	H
	SUPER CHANNEL	10.987	V
	FILM NET	11.678	H
(SQUARIELS ONLY) 31°W MARCO POLO	MOVIE CHANNEL	12.092	R*
	SKY ONE	11.862	R*
	SKY SPORT	11.938	R*
	SKY NEWS	11.785	R*
	SKY MOVIES	12.015	R*

R* = RIGHT-HAND POLARISATION

SKY MOVIES

06.00 SKY MOVIES PLUS SHOWCASE

08.00 SACRED GROUND (1983, PG) Drama about adventurer and his Apache wife who run into trouble when they settle on sacred Indian burial ground. Starring Tim McIntire, Jack Elam, Serene Hedin and Mindi Miller.

10.00 ANYTHING TO SURVIVE (1990, PG) Drama based on true story about family shipwrecked off Alaskan coast and forced to travel through frozen wilderness to safety. Starring Robert Conrad, Matthew le Blanc, Ocean Hellman and Emily Perkins.

12.00 TROOP BEVERLY HILLS (1989, PG) Shelley Long plays the moneyed mother who brings her overdone lifestyle to bear on her daughter's Girl Scout troop. Directed by Jeff Kanew.

14.00 INVASION EARTH: THE ALIENS ARE HERE (1988, PG) Aliens attempt to take over earth via a cinema by showing clips from everyone's favourite monster movies.

16.00 LIMIT UP (1989, PG) Comedy in which Nancy Allen plays a Chicago stock exchange runner who makes a deal with the devil to further her career. All goes well until she is called on to uphold the bargain. Also stars Dean Stockwell.

17.40 ENTERTAINMENT TONIGHT

18.00 FIRE: TRAPPED ON THE 37TH FLOOR (1991, PG) True life drama about two office workers trapped by an inferno while firefighters struggle with the blaze. Starring Lee Majors and Lisa Hartman. Directed by Robert Day.

20.00 WORTH WINNING (1990, 15) Farce starring Mark Harmon as womaniser who bets his friends he can marry three beautiful women at once. Also starring Madeleine Stowe, Lesley Ann Warren.

22.00 WILD ORCHID (1989, 18) Erotic drama set in Rio de Janeiro, with Carre Otis playing the innocent abroad, Jacqueline Bisset as her new employer, and Mickey Rourke as an impotent love god. Directed by Zalman King. **Premiere.**

23.55 91/2 WEEKS (1985, 18) Mickey Rourke and Kim Basinger star as lovers whose affair degenerates into dangerous obsession. Directed by Adrian Lyne.

01.55 MISSISSIPPI BURNING (1988, 18) Gene Hackman and Willem Dafoe star as FBI agents investigating the murder of three civil rights workers amid the racial tensions of the American Deep South in 1964. Directed by Alan Parker.

04.00 THE RAINBOW (1989, 15) Ken Russell's big screen adaptation of D.H. Lawrence novel, starring Sammi Davis, Paul McGann, Amanda Donohoe, Christopher Gable and Glenda Jackson.

SKY NEWS

05.00 SKY NEWS SUNRISE
05.30 CBS News **06.00** Sky News Sunrise

09.30 SKY NEWS DAYLINE
10.30 Our World - environmental slot **11.00** Sky News Dayline **11.30** Newsline Weekend - pick of the week's Newsline reports **12.00** Sky News at Noon **12.30** Those Were The Days **13.00** Sky News

13.30 HOLIDAY DESTINATIONS
Holiday programme with David Jacobs **14.00** Sky News **14.30** Fashion TV with Jeanne Beker **15.00** Sky News

15.30 THOSE WERE THE DAYS
16.00 Sky News **16.30** Our World **17.00** Live at Five **18.00** Sky News **18.30** Newsline Weekend **19.00** Sky World News Tonight

19.30 FASHION TV
Fashion update with Jeanne Beker **20.00** Sky World News Tonight **20.30** Holiday Destinations

21.00 SKY WORLD NEWS TONIGHT 22.30 Newsline Weekend **23.00** Sky World News Tonight **23.30** Fashion TV **00.00** Sky World News Tonight **00.30** Holiday Destinations

01.00 SKY NEWSWATCH
01.30 Newsline Weekend **02.00** Sky Newswatch **02.30** Our World **03.00** Sky Newswatch **03.30** Target **04.00** Sky Newswatch **04.30** Those Were The Days.

SKY ONE

06.00 DANGER BAY
Canadian children's adventure following the family of widower Dr Grant, aquarium curator.

06.30 WHAT A COUNTRY
Comedy set in American citizenship class.

07.00 FUN FACTORY - Cartoons

11.00 TRANSFORMERS
Robotic cartoon of the toy.

11.30 STAR TREK
Cartoon version of cult series, featuring voices of original crew.

12.00 BEYOND 2000
The latest developments in science and technology.

13.00 COMBAT
Drama about infantry platoon based in Europe during World War II.

14.00 WWF SUPERSTARS OF WRESTLING

15.00 MONKEY
Bizarre, cult Japanese series tracing the origins of Buddhism through the adventures of Monkey.

16.00 IRONHORSE
Adventure saga set in the pioneer railroad era.

17.00 LOTTERY
Adventure series.

18.00 ROBIN OF SHERWOOD
Adventure series starring Jason Connery.

19.00 TJ HOOKER
Starring William Shatner as veteran ex-police sergeant.

20.00 UNSOLVED MYSTERIES

21.00 COPS I and **21.30 COPS II**
Video verite style documentary that follows cops on the beat.

22.00 ALL AMERICAN WRESTLING

23.00 THE ROOKIES
The lives of three policemen and the nurse wife of one, urban problems and all, starring Kate Jackson.

00.00 BONEY
James Laurenson plays the lovable detective who roams Australia solving apparently impossible cases.

MOVIE CHANNEL

06.15 THE MAGIC OF DR. SNUGGLES (U) Animated fun for young children with Seuss' lovable creation.

08.15 DAY FOR THANKS ON WALTONS' MOUNTAIN (1982, U) Thanksgiving Day is the setting for another homespun drama. Starring Ralph Waite and Ellen Corby.

10.15 CODENAME: EMERALD (1985, PG) Nazi double-agent Ed Harris becomes involved in a plot to kidnap intelligence lieutenant Eric Stoltz, who is custodian of the D-day plans. Also starring Max Von Sydow. Directed by Jonathan Sanger.

12.15 FUNERAL IN BERLIN (1966, PG) Michael Caine plays the British spy who arranges for the defection of a Russian officer. Also starring Eva Renzi. Directed by Guy Hamilton.

14.00 ROARING TWENTIES (1939, PG) World War One veteran James Cagney returns home to New York, and is soon involved in the city's underworld activities. Also starring Humphrey Bogart, and directed by Raoul Walsh. **Premiere.**

15.55 ANOTHER WOMAN (1988, PG) Woody Allen drama in which middle-aged Gena Rowlands discovers that she is not who she thought she was and that her perfect life is nothing but a facade. Also starring Gene Hackman and Mia Farrow.

17.20 2001: SPACE ODYSSEY (1968, PG) American astronauts discover a black monolith on the moon. Attempts to understand its alien intelligence are hampered by power struggles between the human crew and HAL, their on-board computer. Directed by Stanley Kubrick.

19.50 SPOTLIGHT
Paul Cola looks ahead to forthcoming programmes on The Movie Channel.

20.15 STANLEY AND IRIS (1990, 15) Romance blossoms between blue-collar widow Jane Fonda and shy baker Robert de Niro when she sets about trying to teach him to read. Also starring Swoosie Kurtz and Martha Plimpton. Directed by Martin Ritt. **Premiere.**

22.05 BACK TO THE FUTURE PART III (1990, PG) The final chapter of the time-travel saga finds Michael J.Fox back in America's Old West around 1885, rescuing Christopher Lloyd from the fatal bullet of bad guy Buford Tannen. Directed by Robert Zemeckis.

24.05 DRUGSTORE COWBOY (1989, 18) Daily life in a family of junkies, led by Matt Dillon as Bob. When tragedy strikes, Bob is forced to take drastic measures to kick the habit. Also starring Kelly Lynch and James LeGros. Story-line written in prison by ex-convict James Fogle. Directed by Gus Van Sant.

01.50 PATTY HEARST: HER OWN STORY (1988, 18) Wealthy American heiress, Patty Hearst, kidnapped and brainwashed by her terrorist captors in the 1970s, took part in several of terrorist outrages before being arrested and tried. Starring Natasha Richardson.

03.40 TRAPPER COUNTY WAR (1988, 18) Two young men from the city go tracking, but end up being hunted by the locals. Starring Robert Estes and Don Swayze.

SKY SPORTS

06.30 AEROBICS
07.00 Fishing the West **07.30** Motor World **08.00** The America's Cup -part 4

09.00 EUROPEAN LEAGUE ROUND-UP Best of the week's soccer from the continent. **10.00** Ford Ski Report **11.00** Sky Soccer Weekend **12.00** Red Line

13.00 WORLD INDOOR SOCCER CHAMPIONSHIP Highlights of 6-a-side tournament from Birmingham. **15.00** WWF Wrestling Challenge **16.00** World Championship Freestyle Ski-ing 1991

17.00 THE AMERICA'S CUP
Part 5 of yachting coverage. **18.00** International Surfing **18.30** World Sports Special **19.00** Women's Marathon - from Houston, Texas.

20.00 ROCK SPORT
Risky sports with a hard rock soundtrack. **20.30** WWF Primetime Wrestling **22.00** Muscle Night **23.00** Superbouts - Alexis Arguello vs Alfredo Escalera **00.00** Superbowl XXVI - last chance to see the final.

EURO SPORT

08.00 MOTORSPORT

09.30 SATURDAY ALIVE
Featuring:
Bobsleigh
World Cup Ski-ing
Men's Super G
Women's Downhill Ski-ing
Davis Cup Tennis

15.00 RUGBY UNION
Five Nations Tournament - England vs Ireland.

18.30 SKI-ING
World Cup

19.00 MOTORSPORT

20.00 BOBSLEIGH

21.00 BOXING

22.30 TENNIS
Davis Cup highlights.

SCREEN SPORT

04.00 World Snooker - 555 World Series Challenge **06.00** The Road to Albertville **07.00** Ford Ski Report - weekly ski update. **08.00** NHL Action - weekly ice hockey summary. **09.00** Pilote - Belgian Motorsport.

09.30 NBA Action - report on this week's basketball action. **10.00** Great American Events - the stuntman. **11.00** Gillette World Sports Special.

11.30 NBA Basketball - San Antonio vs Chicago **13.00** Formula 1 Grand Prix Films **13.30** Sprengler Cup Ice Hockey **15.00** Golf - Johnnie Walker Classic highlights **16.00** Horse Racing - Prix D'Amerique **16.30** European Cup Table Tennis **17.00** Powersports International - ice racing. **19.30** Ski-ing - US Men's Pro Tour from Telluride, Colorado.

20.00 BOXING - LIVE
Chris Eubank vs Sugar Boy Malinga, WBO Super Middleweight title **22.00** 1992 **23.00** Ice Racing - World Team Championships **00.00** Sprengler Cup Ice Hockey **01.30** Great American Events - the stuntman. **02.30** NHL Ice Hockey - Minnesota vs Chicago.

COMEDY CHANNEL

16.00 THE LUCY HOUR
Double helpings of the Sixties hit series.

17.00 THE LOVE BOAT
Amorous adventures aboard the S.S. Princess.

18.00 CAR 54, WHERE ARE YOU?
Madcap cops in New York.

18.30 THE MONKEES

19.00 THE ABBOTT AND COSTELLO SHOW

19.30 MANIAC MANSION
Featuring an incompetent inventor, his insect uncle and six-foot tall four-year old son.

20.00 FILM: Saturday night comedy slot. See newspapers for details.

22.00 COMIC STRIP LIVE
American stand-up comics perform at the Laugh Factory, Sunset Boulevard, Los Angeles.

23.00 THE LAST LAUGH
Showcase for British stand-up comics and alternative cabaret acts.

23.30 THE BURNS & ALLEN SHOW
Sitcom from the 50s, featuring veteran (even then) George Burns.

MTV

07.00 Awake On The Wildside - with Rebecca de Ruvo

10.00 THE BIG PICTURE - the latest cinema offerings with Ray Cokes.

10.30 MTV'S US Top 20 Video Countdown - with Adam Curry **12.30** XPO - with Sonya Saul **13.00** VJ Ray Cokes

16.30 YO! MTV RAPS
with Fab 5 Freddy **17.30** Week In Rock - with Steve Blame **18.00** MTV'S Braun European Top 20 - with Pip Dann

20.00 SATURDAY NIGHT LIVE
Classic comedy plus music from Bill Withers & Buster Poindexter.

21.00 Partyzone with Simone **00.00** VJ Kristiane Backer **02.00** Night Videos

DISCOVERY

16.00 NATURE IN ITS PLACE
Survival on the mountaintops.

16.30 DISCOVERY SPORT: 12

17.00 ALMOST A DODO
The story of the Shoebill.

18.00 SPACE CRAFT: 4
Profile of luggage makers Vuitton.

18.30 CARRIERS
Coral Sea - holding the line.

19.00 HOLLYWOOD CHRONICLES

19.30 BETWEEN THE WARS
Contrasting Hitler and Roosevelt.

20.00 SEARCH FOR ADVENTURE
A winter in the Antarctic

21.00 GO FISHING

21.30 IN SEARCH OF WILDLIFE

22.00 BEATS OF THE HEART: 1
Cotton Mill Shanghai Blues.

23.00 THE HOSTAGES: Part 2

CHILDRENS CHANNEL

06.00 STORIES WITHOUT WORDS
Balanel the Little Dog • Le Piaf • Mr Smartie • Marcelko & Grandpa Boniface • Decimal the Whale

06.30 CUCKOO!

07.00 Ivor the Engine • My Little Pony • The Adventures of Wild Willie • Ludwig **07.30** Once Upon a Time.. Space **08.00** Meerkats **08.30** The Dreamstone

09.00 Super Mario Brothers III • Aubrey • Ovide & the Gang • Roger Ramjet • Telecats

10.00 The Smoggies • Wreckers at Dead Eye - 5 **11.00** Dungeons and Dragons • Zoom **12.00** Once a Hero **13.00** Adventure • How Things Work

14.00 STORIES WITHOUT WORDS

14.30 As above - see **07.00**

15.00 Mirthworms on Stage • Once Upon a Time..Space **16.00** The Dreamstone • The Smoggies **17.00** Phoenix Hall - 9 • Boy Dominic - 5 **18.00** Meerkats • Wildabout

SUPER CHANNEL

05.30 US MARKET WRAP

05.40 BUSINESS INSIDERS
Behind the day's financial headlines.

06.05 BUSINESS VIEW
Analysis of world money markets.

06.30 THE MIX
Non-stop music videos.

08.30 ALL MIXED UP
Music, gigs and talk about music.

13.00 SPORT
Featuring Kick Boxing. **14.50** Opel Supersports News

15.00 GILLETTE WORLD SPORTS SPECIAL Global sports compilation.

15.30 VIDEO TRAVEL GUIDES
Ideas on how to choose a holiday.

16.00 YOUTHQUAKE GLOBAL
Magazine for teenagers featuring fashion, music and cinema.

16.30 METAL HAMMER HARD ROCK CLUB

17.30 TRAVEL MAGAZINE
A wide choice of holiday ideas.

18.00 VIDEOFASHION
Fashion magazine.

18.30 EASTERN EUROPE REPORTS.

19.00 THE SATURDAY FILM: LOOKING UP (1977) Tale of modern family life in New York, with one family's bonds straining against the tide of city living. One daughter tries to bring her argumentative sisters and mother into line. Starring Dick Shawn and Marilyn Chris. Directed by Linda Yellen.

21.00 BBC WORLD NEWS

21.30 FILM EUROPE
Previews of latest movie releases.

22.00 HANG LOOSE Sporting action.

22.30 ABSOLUTELY LIVE
Featured band in concert plus interviews and news. **23.30** Opel Supersports News - with events preview.

23.40 THE MIX
Non-stop music videos through the night.

BRAVO

15.00 THE WILD WILD WEST
Night Of The Big Blast

16.00 THE FUGITIVE: 5
The Witch

16.50 WEST OF THE PECOS (U)
18.00 Timeless Tales

18.30 THE BEST OF BRITISH: 9
The War Game

19.00 SAINTS AND SINNERS: 9
Ten Days For a Shirt-Tail

20.00 BRIEF ENCOUNTER (PG)
Celia Johnson and Trevor Howard play the fated lovers.

21.25 THE LEOPARD MAN (U)

22.30 CRY WOLF (U)

23.30 ROUTE 66
Should the Sky, My Lad

00.25 DESPERATE SEARCH (PG)
01.35 Timeless Tales

02.00 THE EVIL TOUCH: 5
02.25 The Mary Tyler Moore Show

LIFE STYLE

12.00 ENSIGN O'TOOLE
Psychology

12.30 McKEEVER & THE COLONEL
The Astronaut

13.00 SAINTS AND SINNERS
Three Columns of Anger

13.55 LIFESTYLES OF THE RICH & FAMOUS

14.50 SPAIN SPAIN HOLIDAY

15.05 HE SHOOTS, HE SCORES
Life of young Quebec hockey player Pierre Lambert.

16.00 AFTERNOON CINEMA
For The Love Of Angela - Sarah Rush stars as spirited shopgirl who takes on department store owner.

17.30 FLASH GORDON

18.00 THE SELL-A-VISION SHOPPING PROGRAMME

22.00 LIFESTYLE SATELLITE JUKEBOX Choose your favourite jukebox music video by calling 0839 65 65 65 **05.00** Closedown

HVC

20.00 TUNNELS (Horror, 15)
Reporters Pam Weiss and Sharon Fields venture into the eerie tunnels beneath the city's streets to find the something that lurks there.

22.00 OPERATION TAKE NO PRISONERS (Action, 18) Tough guy Kane Turk takes on a corrupt government, and ends up being the prey for a brutal manhunt.

23.30 SERIE ROSE (Adult, 18)
Mandragora - A smitten young medical student tries to get into bed with the virtuous Lucretia.

01.00 BEYOND DESIRE (Adult, 18)
A Private Eye is asked to stay and guard a whorehouse from attack by baddie Howie Mann. How does he get on with the girls?

01.45 HOLLYWOOD FANTASIES
(Adult, 18) Ten luscious ladies expose their most erotic fantasies - your dream could be one of them.

THE ADULT CHANNEL

00.00 PREVIEW
What's on (and off presumably) the Adult Channel tonight.

CHARMS
Saucy French TV series dubbed into English for the first time.

NIGHT PLEASURES
A frigid young French girl has an accident that turns her into a nymphomaniac.

ELECTRIC BLUE 20
Sex in Space. Stephanie Beauchamp. A day in the life of Page Three girl Debee Ashby.

WICKED WILLIE
Animation of the internationally loved cartoon character about one man and his 'best friend'.

AFTER 12

AFTER 12 launches this month, broadcasting on Mondays, Wednesdays and Fridays from the Eutelsat satellite. For more information call 0836 405 309.

PROGRAMME PLANNER

Make a note now of what you're going to watch today

AM

PM

SKY MOVIES

06.00 SKY MOVIES PLUS SHOWCASE

08.00 SKI PATROL (1989, PG) Downhill hi-jinks with a group of young skiers who try to scupper the plans of an evil developer. Starring Roger Rose and Yvette Nipar. Directed by Richard Correll.

10.00 FEDS (1989, PG) Good natured comedy starring Rebecca DeMornay and Mary Gross as two women trying to gain acceptance at a male-dominated FBI Academy.

12.00 TRADING HEARTS (1989, PG) Romantic comedy about an ex-baseball star Raul Julia and single mum Beverly D'Angelo, who tries to avoid his amorous advances.

14.00 RUNAWAY HEART (1990, PG) LA Law's Jill Eikenberry and Michael Tucker star as an unhappy mother and a bank robber who kidnaps her. Also featuring Elaine Strich.

16.00 FULFILMENT (1989, PG) Early twentieth century romantic drama about impotent farmer who invites his brother to provide his wife with the baby she craves. Starring Cheryl Ladd, Ted Levine and Lewis Smith.

18.00 GHOSTBUSTERS 2 (1989, PG) Bill Murray, Dan Aykroyd, Harold Ramis and Ernie Hudson return to fight the spirit of ancient warrior Vigo, attempting to re-enter the world through Sigourney Weaver's new-born baby. Directed by Ivan Reitman.

20.00 CHAINS OF GOLD (1990, 15) Action drama with John Travolta as a social worker on the trail of one his lost charges in the Miami criminal underworld. **Premiere.**

21.40 PROJECTOR

22.00 CLEAN AND SOBER (1988, 15) Michael Keaton stars as fast-living, yuppie who enrols in a detoxification centre to escape his troubles in the outside world. Counsellor Morgan Freeman forces him to confront himself.

00.05 DEATHSTALKER AND THE WARRIORS FROM HELL (1988,15) Barbarian tough guy Deathstalker embarks on another perilous adventure in the desert wastelands. Starring John Allen Nelson. **Last Play.**

01.30 EDGE OF SANITY (1988, 18) Decidedly strange re-working of Jekyll and Hyde story starring Anthony Perkins. Also featuring Glynis Barber.

02.55 NIGHTMARE BEACH (1980, 18) A beach resort is struck by a series of bizarre killings in this gruesome thriller. Starring Nicholas de Toth and Sarah Buxton.

04.25 83 HOURS 'TIL DAWN (1990, 15) True life thriller in which young heiress is kidnapped by a desperate criminal and buried in a coffin deep in Atlanta. Starring Peter Strauss, Robert Urich and Samantha Mathis.

SKY NEWS

05.00 SKY NEWS SUNRISE **05.30** Target **06.30** Sky News Sunrise

09.30 SKY NEWS DAYLINE including **10.30** Those Were The Days. **11.30** Holiday Destinations **12.00** Sky News at Noon

12.30 FINANCIAL TIMES BUSINESS WEEKLY 13.00 News **13.30** Target with Norman Tebbit and Austin Mitchell **14.00** News **14.30** Roving Report **15.00** News

15.30 THE LORDS - review of the week in the Upper House **16.00** News **16.30** Those Were The Days with Angela Rippon **17.00** Live at Five **18.00** News **18.30** Roving Report

19.00 SKY WORLD NEWS TONIGHT 19.30 Financial Times Business Weekly **20.00** World News **20.30** Target **21.00** World News **22.30** Roving Report **23.00** World News **23.30** Financial Times Business Weekly **00.00** World News

00.30 TARGET with Norman Tebbit and Austin Mitchell **01.00** Newswatch **01.30** Financial Times Business Weekly **02.00** Newswatch

02.30 THOSE WERE THE DAYS Angela Rippon takes a look at the events of this week over the last few decades with Movietone Newsreels. **03.00** Newswatch **03.30** Holiday Destinations **04.00** Newswatch **04.30** Health Circuit

SKY ONE

06.00 BAILEY'S BIRD Children's adventure series following loner Bailey around South East Asia in his airplane.

06.30 CASTAWAY Stranded travellers on strange island attempt to carve a living in this children's adventure series.

07.00 FUN FACTORY - Cartoons

11.00 HOUR OF POWER Non-denominational religious broadcast with the Rev Robert Schuller.

12.00 YOGI AND THE INVASION OF THE SPACE BEARS Yogi and Boo Boo attempt to stop invasion of robotic bear lookalikes.

13.30 THE ADDAMS FAMILY Macabre comic capers with the spooky family.

14.00 ALL AMERICAN WRESTLING

15.00 EIGHT IS ENOUGH Dick van Patten as the widowed father of eight restless children.

16.00 THE LOVE BOAT The Love Boat Crew cater to every whim on the most luxurious liner in the world.

17.00 HEY DAD Comedy as stressed out father of three Martin Kelly confronts the problem of being a single parent.

17.30 HART TO HART Robert Wagner and Stephanie Powers as idyllically attached detectives.

18.30 THE SIMPSONS

19.00 21 JUMP STREET Ultra cool undercover cops weed out crime in high schools.

20.00 NORTH & SOUTH - BOOK II Part 1 of 6. Saga of two families whose friendship is torn apart by the American Civil War. All-star cast includes Patrick Swayze, Kirstie Alley, David Carradine, Lesley-Anne Down, Linda Evans and Lloyd Bridges.

22.00 FALCON CREST Soap opera set in California wine country about feuding factions of the Gioberti family. **23.00** Entertainment Tonight.

MOVIE CHANNEL

06.15 PLATYPUS COVE (U)
Tale of boat sabotage in a small fishing community, starring Tony Barry and Carmen Duncan.

07.30 JACK AND THE BEANSTALK (U) Animated version of well-known children's story.

08.35 THE FURTHER ADVENTURES OF THE WILDERNESS FAMILY (1978, U) Having given up city life, the family continues to enjoy the Colorado wilderness, despite the vagaries of Mother Nature. Starring Robert Logan.

10.20 INCREDIBLE SHRINKING WOMAN (1981, PG) Comic experiences of housewife Lily Tomlin, who shrinks to just one inch high, after constant exposure to defective household products. Also starring Charles Grodin.

12.15 GUESS WHO'S COMING TO DINNER (1967, PG) Her parents are in a moral dilemma when a young lady brings her coloured fiance to dinner. Starring Katherine Hepburn, Spencer Tracy and Sidney Poitier. Directed by Stanley Kramer.

14.15 YOGI'S ARK LARK (U) Animated adventures of Yogi bear and his sidekick BooBoo.

15.05 LONGARM (1988, PG) Western comedy, revolving around a tough marshal with eye for the ladies. Starring John T.Terlesky and Whitney Kershaw.

16.20 OUR SONS (1991, PG) Two mothers, have one thing in common - both of their sons are gay. They need to find new understanding when they learn that one boy is dying of AIDS. Starring Julie Andrews, Ann-Margret, Hugh Grant and Zeljko Ivanek.

18.15 CAUTION, MURDER CAN BE A HAZARDOUS AFFAIR (1991, PG) Columbo, investigating the murder of a TV producer, finds that the host of a crime-busting TV show is also playing detective. Starring Peter Falk and George Hamilton.

20.15 MYSTIC PIZZA (1988, 15) Romantic comedy in which three Connecticut waitresses have differing romantic experiences. Starring Julia Roberts, Annabeth Gish and Lili Taylor.

22.05 FAR NORTH (1988, 15) A story of the failing fortunes of a farming clan in wintry Minnesota. Starring Jessica Lange, Charles Durning, Tess Harper and Donald Moffat. Directed by Sam Shepard. **Premiere.**

23.40 DEMON SEED (1977, 15) Young woman is trapped in her own home, relentlessly pursued by a computer which has been created by her husband. Starring Julie Christie and directed by Donald Cammell. **Premiere.**

01.20 THE KISS (1988, 18) Teenage girl Meredith Salenger learns that the family curse is passed from generation to generation by an innocent kiss. Visiting aunt Joanna Pacula is the current holder of the curse and intends to pass it on to her. Directed by Pen Densham.

03.00 ANATOMY OF A MURDER (1959, 15) Small-town lawyer James Stewart defends army lieutenant Ben Gazzara, charged with murdering the man whom he says raped his wife. Directed by Otto Preminger.

SKY SPORTS

06.30 Aerobics **07.00** Fishing the West **07.30** World of Adventure

08.30 THE AMERICA'S CUP Part 5. Yacht racing update from San Diego. **09.30** Figure Skating -The Lalique Trophy from the Omnisport Bercy, Paris. **11.30** WWF Primetime Wrestling

13.00 WORLD INDOOR SOCCER CHAMPIONSHIPS 6-a-side highlights from the National Indoor Arena, Birmingham. **15.00** Ringside - world championship boxing with a special studio guest. **17.00** Superbouts - Ray Mancini vs Alexis Arguello

18.00 BRITISH RUGBY LEAGUE - LIVE A top game from the Stone's Bitter Championship.

20.00 ITALIAN LEAGUE FOOTBALL Full match coverage of the best of the day's games from the Serie A.

22.00 SCOTTISH LEAGUE FOOTBALL Andy Gray introduces highlights from three Premier League games. **23.30** British Rugby League -today's live game in full.

EURO SPORT

08.00 TRANS WORLD SPORT

09.00 SUNDAY ALIVE
Featuring
World Cup Ski-ing -
Women's Slalom
Men's Giant Slalom,
Car Racing on Ice
Andros Trophy from France
Davis Cup Singles Tennis,
International Volleyball
World Cyclo Cross.

18.30 SKI-ING
World Cup.

19.00 BOBSLEIGH

21.00 TENNIS
Highlights of today's Davis Cup singles matches.

23.00 BOXING

SCREEN SPORT

05.30 Junior Welterweight Boxing from Elkhart, Indiana. **06.30** Pilote - Belgian Motorsport **07.00** Horse Racing - Prix D'Amerique **07.30** Longitude - aquasport.

08.00 BOXING
Chris Eubank vs Sugar Boy Malinga. **10.00** Great American Events - New England Timber Sports **11.00** Teleschuss '92 - goalscoring competition. **11.10** Table Tennis - Women's European Cup, Belgium vs Sweden. **11.40** Drag Racing - from Dallas, Texas.

12.30 SNOOKER - LIVE
Steve Davis vs John Parrott. **15.00** Golf - Johnnie Walker Classic highlights. **16.00** Winter Olympics Preview **17.00** Ski-ing - US Men's Giant Slalom from Steamboat Springs **17.30** Formula One Grand Prix Films **18.00** International Triathlon **19.00** Go - international motorsport

20.00 African Nations Cup - The Final. **21.00** Ice Racing - World Team Championships. **22.00** Golf - Johnnie Walker Classic highlights. **23.00** NBA Basketball - San Antonio vs Chicago

COMEDY CHANNEL

16.00 FILM: Sunday afternoon comedy slot. See newspapers for details.

18.00 CAR 54, WHERE ARE YOU? Madcap cop capers in New York.

18.30 THE MONKEES

19.00 IN LIVING COLOR American satire show.

19.30 THE GOODIES Absurdist humour that tried to carry on where Monty Python left off.

20.00 CARRY ON LAUGHING The best bits of the 'Carry On' movies spliced together.

20.30 THE COMEDY COMPANY Australian comedy sketch show.

21.30 THE SUNDAY COMICS Fast-paced comedy recorded live at the Palace Theater, Hollywood.

22.30 MOONLIGHTING Bruce Willis and Cybill Shepherd as the warring heads of the Blue Moon detective agency.

23.30 THE BURNS & ALLEN SHOW George Burns in sitcom from the 50s.

MTV

07.00 Awake On The Wildside with Rebecca de Ruvo

10.30 MTV'S BRAUN EUROPEAN TOP 20 with Pip Dann **12.30** XPO with Sonya Saul

13.00 THE BIG PICTURE The latest cinema offerings with Ray Cokes. **13.30** VJ Ray Cokes

17.30 WEEK IN ROCK with Steve Blame

18.00 MTV'S US TOP 20 VIDEO COUNTDOWN with Adam Curry

20.00 120 MINUTES with Paul King **22.00** XPO with Sonya Saul

22.30 HEADBANGER'S BALL Heavy metal music, reports and special guests **01.00** VJ Kristiane Backer **02.00** Night Videos

DISCOVERY

16.00 EARTHFILE: 5

16.30 GUITARRA - A MUSICAL JOURNEY THROUGH SPAIN

17.00 GREAT PLANES The Boeing 707.

18.00 THE MUNRO SHOW: 3 Muriel Gray climbs two more mountains.

18.30 PERSPECTIVES The Greenhouse Effect.

19.00 JAPANESE WOMEN

20.00 THE MOZART MYSTERY: 1 Presented by Peter Ustinov.

21.00 THE WORLD OF VOLCANOES Mount Saint-Helens.

21.30 ANIMALS OF THE MEDITERRANEAN

22.00 NOVA Return to Chernobyl.

23.00 THE SOCCER TRIBE

CHILDRENS CHANNEL

06.00 STORIES WITHOUT WORDS Balanel the Little Dog • Le Piaf • Mr Smartie • Marcelko & Grandpa • Boniface • Decimal the Whale

06.30 CUCKOO!

07.00 Ivor the Engine • My Little Pony • The Adventures of Wild Willie • Ludwig **07.30** Once Upon a Time.. Space **08.00** Wizbit III **08.30** The Dreamstone

09.00 Captain N • Aubrey • Ovide & the Gang • Roger Ramjet • Telecats

10.00 Prince Valiant • All for One - 6 **11.00** Dungeons & Dragons • Zoom **12.00** Heidi - 18 • Interbang **13.00** Adventure • How Things Work

14.00 STORIES WITHOUT WORDS

14.30 As above - see **07.00**

15.00 Wizbit III • Once Upon a Time.. Space **16.00** The Dreamstone • Prince Valiant **17.00** Okavango - 10 • Stig of the Dump - 5 **18.00** Mirthworms On Stage • The Curiosity Show

SUPER CHANNEL

05.30 THE MIX Non-stop music videos.

09.00 ALL MIXED UP Talk about music.

10.00 THE HOUR OF POWER Religious show from the Crystal Cathedral. **11.00** The Mix **12.00** Die Welt Von Morgen - religious show in German.

12.30 ALL MIXED UP With special featured band. **13.50** Opel Supersports News

14.00 IT IS WRITTEN WITH GEORGE VANDERMAN

15.30 TOURISTIC MAGAZIN Holiday showcase broadcast in German.

15.00 GILLETTE WORLD SPORTS SPECIAL Global sports compilation.

15.30 HANG LOOSE Action sports from around the world.

16.00 YOUTHQUAKE GLOBAL Magazine for teenagers featuring fashion, music and cinema.

16.30 THE WORLD TOMORROW Religious show.

17.00 THE FINANCIAL TIMES BUSINESS WEEKLY Round-up of week's business news and stock market activity. **17.30** tba

18.00 VIDEOFASHION Fashion magazine. **18.30** tba

19.00 THE SUNDAY MOVIE: THE JAYNE MANSFIELD STORY (1991) Lori Anderson stars in homage to the greatest movie sex symbol of her time, showing the tragedy behind the fame. Also starring Arnold Schwarzenegger. Directed by Dick Lowry. **21.50** Opel Supersports News **21.00** BBC World News

21.30 ABSOLUTELY LIVE Featured band in concert plus interviews and news.

22.30 FILM EUROPE Previews of latest movie releases.

23.00 ALL MIXED UP Talk about music **23.30** The Mix - music videos through the night.

BRAVO

15.00 GILLIGAN'S ISLAND: 13 $3 Million, More Or Less

15.30 GOMER PYLE: 5

16.00 I DREAM OF JEANNIE: 5

16.30 GET SMART: 5 Treasure Of C. Errol Madre

16.55 ROAD TO BALI (U)

18.30 JUST DENNIS: 1 Dennis Goes To The Movies

19.00 THE DETECTIVES Walk a Crooked Line

20.00 HIPS HIPS HOORAY (U)

21.05 LOOT (18) **22.45** Timeless Tales

23.30 NYPD: 8 Catch a Hero

23.55 ADVENTURES OF THE FALCON: 13 Reunion

00.25 THE BEST OF JACKIE GLEASON: 2 **02.20** The Mary Tyler Moore Show

LIFE STYLE

12.00 ENSIGN O'TOOLE Royalty

12.30 McKEEVER & THE COLONEL Happy Birthday Colonel

13.00 SAINTS AND SINNERS All The Hard Young Men

13.55 POWER HITS USA

14.50 SPAIN SPAIN INTERNATIONAL CUISINE

15.05 HE SHOOTS, HE SCORES Life of young Quebec hockey player Pierre Lambert.

16.00 THE GREAT AMERICAN GAMESHOWS Crosswits, Lingo, Jokers Wild.

17.30 FASHION FILE Keeping ahead of the trends.

18.00 THE SELL-A-VISION SHOPPING PROGRAMME

22.00 LIFESTYLE SATELLITE JUKEBOX Choose your favourite jukebox music video by calling 0839 65 65 65. **05.00** Closedown

HVC

20.00 HARLEQUIN (Horror, PG) Conjurer wins heart of a family by curing their terminally sick son, but then suspicions arise that something more sinister is afoot. Starring Robert Powell, David Hemmings.

22.00 TWIST OF FATE (Thriller, 18) Glamorous, ambitious TV reporter stumbles across a big story about gruesome murders, but her obsession draws her ever closer to the killer. Stars Victoria Van Harris.

23.30 SLAMMER GIRLS (Comedy, 18) Women's prison spoof, with a male reporter dressing up as a woman to get in, get a good story, and prove a woman's innocence. Starring Devon Jenkin, Jeff Eagle.

00.55 COMMANDO SQUAD (Action, 18) When her ex-lover is captured by a drugs kingpin, Cat Withers loads up with weapons to rescue him. Starring Kathy Shower, Bran Thompson, Will Smith.

THE ADULT CHANNEL

00.00 PREVIEW What's on the Adult Channel tonight.

SERIE ROSE La Mandragora - A smitten young medical student uses all his cunning to get into bed with the virtuous and married Lucretia.

THE SECRET SEX LIVES OF ROMEO AND JULIET A movie to make Shakespeare turn in his grave, with a balcony scene not to be missed.

SENSUAL DESIRES Madeline, the neglected wife of an advertising executive, finds a unique outlet for her talents when she is asked to help with an advertising campaign.

AFTER 12

AFTER 12 launches this month, broadcasting on Mondays, Wednesdays and Fridays from the Eutelsat satellite. For more information call 0836 405 309.

PROGRAMME PLANNER

Make a note now of what you're going to watch today

AM

PM

SKY MOVIES

06.00 SKY MOVIES PLUS SHOWCASE

10.00 THE CANDIDATE (1972, PG) Political drama starring Robert Redford as a lawyer who runs for the Senate and discovers the ugly truth about American politics. Directed by Michael Ritchie.

12.00 CINDY ELLER (1985, U) Modern re-working of Cinderella story starring Kyra Sedgwick, Kelly Wolfe and Jennifer Grey.

13.00 A DESPERATE EXIT (1986, PG) A teenage boy tries to unravel the mystery behind his best friend's suicide. Starring Allison Balsam and Malcolm Jamal-Warner.

14.00 THE GUNS AND THE FURY (1981, PG) Turn-of-the-century adventure about two Americans drilling for oil in Persia and becoming involved in local conflicts between the British and the Russians. Starring Peter Graves, and Cameron Mitchell. **Premiere.**

16.00 BATTLE BEYOND THE STARS (1980, PG) Ex-Waltons star Richard Thomas hires seven space warriors to save his peace-loving planet from a villainous enemy in this Seven-Samurai-in-space adventure. Directed by Jimmy Murakami.

18.00 DAKOTA (1989, U) Drama starring Lou Diamond Philips as a runaway who finds work on a ranch and falls in love with the rancher's daughter. Also starring Dee Dee Norton and Eli Cummins.

20.00 MY STEPMOTHER IS AN ALIEN (1988, 15) Cosmic comedy in which scientist Dan Aykroyd discovers and falls madly in love with a beautiful extra-terrestrial who comes to Earth in the form of Kim Basinger. Directed by Richard Benjamin.

21.40 UK TOP TEN

22.00 SUDDEN IMPACT (1983, 18) ..Or Dirty Harry 4, with Harry Callahan packed off on holiday by the San Francisco Police Department to cool off after a controversial case and finding himself on the trail of a shotgun killer. Also starring Sondra Locke. Directed by Clint Eastwood.

00.00 THE ENFORCER (1976, 18) The third Dirty Harry movie sees Clint reluctantly teamed up with female partner Tyne Daly in pursuit of a terrorist group.

01.40 HIDER IN THE HOUSE (1989, 18) Offbeat thriller starring Gary Busey as social misfit who builds himself a secret room in a family home and, in the outside world, befriends wife and mother Mimi Rogers, the unknowing host. Directed by Matthew Patrick.

04.00 M*A*S*H* (1970, 15) Robert Altman's original feature length black comedy on the Korean War frontline, that spawned the long-running TV series. Starring Donald Sutherland, Elliot Gould, Sally Kellerman, Tom Skerrit and Gary Burghoff.

05.00 SKY NEWS SUNRISE

SKY NEWS

Presented by Selina Scott and Michael Wilson. **05.30** Beyond 2000 - the latest developments in science and technology. **06.00** Sky News Sunrise

09.30 NEWSLINE
10.00 Sky News Dayline **10.30** Beyond 2000 **11.00** Sky News Dayline

12.00 SKY NEWS AT NOON
12.30 CBS News Part 1 **13.00** Sky News **13.30** CBS News Part 2 **14.00** Sky News

14.30 PARLIAMENT LIVE
Live coverage from Westminster with analysis from Adam Boulton, Richard Bestic and Judith Dawson. Including **15.00** News. **16.00** Sky News **16.30** The Reporters

17.00 LIVE AT FIVE News, sports news, weather, plus entertainment guide **18.00** Sky News **18.30** Newsline **19.00** Sky World News Tonight **20.30** Beyond 2000

21.00 SKY WORLD NEWS TONIGHT 22.30 Newsline **23.00** Sky World News Tonight **23.30** CBS News **00.00** Sky World News Tonight **00.30** Newsline

01.00 SKY NEWSWATCH
01.30 CBS News **02.00** Sky Newswatch **02.30** Beyond 2000 **03.00** Sky Newswatch **03.30** CBS News **04.00** Sky Newswatch **04.30** Beyond 2000

SKY ONE

06.00 THE DJ KAT SHOW Children's show including drama, videos, cartoons, and Teenage Mutant Hero Turtles. **08.40** Mrs Pepperpot **08.55** Playabout - educational fun hosted by Floella Benjamin and Bobby Gee. **09.10** Cartoons

09.30 COMEDY What a Country - set in American citizenship class. **10.00** Maude - starring Beatrice Arthur as uncompromising 70s feminist.

10.30 SOAPS The Young Doctors - based in the Australian medical world. **11.00** The Bold And The Beautiful - in the Los Angeles fashion business. **11.30** The Young And The Restless - teenage dramas in fictional Midwestern town. **12.30** Barnaby Jones - Buddy Ebsen stars as the impeccable detective. **13.30** Another World - The lives and loves of three American families. **14.20** Santa Barbara - Ups and downs of four families by the beach.

14.45 WIFE OF THE WEEK Christopher Biggins hosts the game show where women vie for the title.

15.15 THE BRADY BUNCH Following the chaotic goings-on in the overflowing Brady household.

15.45 THE DJ KAT SHOW see above

17.00 COMEDY Diff'rent Strokes - starring the tiny Gary Coleman. **17.30** Bewitched - perennial starring witch Elizabeth Montgomery. **18.00** Facts of Life - comedy about unlikely room-mates at girls school.

18.30 CANDID CAMERA

19.00 LOVE AT FIRST SIGHT The relationship game show. **19.30** Alf - comedy about alien in suburbia.

20.00 NORTH & SOUTH - BOOK II Part 2 of 6. Civil War saga. See Sunday 2nd. **22.00** Love At First Sight

22.30 ANYTHING FOR MONEY Trying to prove that people will do anything for money.

23.00 HILL STREET BLUES Lifelike drama with cops on the hill, starring Daniel J. Travanti. **00.00** The Outer Limits - dramatised science fiction stories.

MOVIE CHANNEL

06.15 G.I. JOE: ARISE, SERPENTOR, ARISE (1988, PG) Animated adventures of a comic military-hero, G. I. Joe, battling against his arch enemy, Serpentor.

08.15 STEAM DRIVEN ADVENTURES OF RIVERBOAT BILL (U) Animated tale that develops when Riverboat Bill meets up with a young boy named Dave Freshwater and a monster named Bunyip. Voices of Frank Thring and Brian Hannan.

10.15 HAWAII (1966, PG) The history of the first missionaries to Hawaii, based on James Michener's best-selling book. Starring Julie Andrews and Max Von Sydow. Directed by George Roy Hill.

13.00 THE GENERAL DIED AT DAWN (1963, PG) An Oriental story about a mercenary who falls for a beautiful spy. Starring Gary Cooper and Madeline Carroll.

14.40 PRINCESS KATE (1988, PG) On her fourteenth birthday, Kate is overjoyed to receive a yacht, named Princess Kate, from her parents. Unfortunately, she also receives the devastating news that she is adopted. Starring Justine Clarke and Lyndel Rowe.

16.15 ROBOTECH - THE MOVIE (1986, U) Animated science-fiction action develops as a hostile alien fleet prepares for a full-scale invasion of Earth. Can destruction of the planet be prevented? Voices of Ryan O'Flannigan, Brittany Harlowe, Muriel Fargo and Greg Sbow. **Premiere.**

18.15 A TIME OF DESTINY (1988, PG) Set in 1943, the story concerns a Basque girl who is forbidden to marry, by her strict Basque parents. She elopes, but with tragic consequences. Starring William Hurt, Timothy Hutton and Melissa Leo.

20.15 COMA (1978, 15) A nurse at a Boston hospital becomes suspicious when a series of patients suffer brain damage after minor operations. Her search for the truth proves hazardous. Based on a novel by Robin Cook, the film stars Genevieve Bujold, Michael Douglas, Elizabeth Ashley, Rip Torn and Richard Widmark. **Premiere.**

22.15 A CRY FOR HELP (1989, 18) True-life drama about wife abuse. Tracey Thurman, apparently happily married to construction worker Buck, in fact suffers relentless beatings. Her pleas to the police are ignored until she is found paralysed. Tracey then takes the town's police force to court for negligence. Starring Nancy McKeon, Dale Midkiff and Graham Jarvis.

23.55 THE WARRIORS (1979, 18) In the violent world of New York street gangs, one gang must make a dangerous journey across another's territory. Starring Michael Beck and James Remar.

01.30 HANUSSEN (1989, 15) Even though he can foresee the eventual outcome of their reign, a German clairvoyant helps the Nazis during their rise to power. Starring Klaus Maria Brandauer.

03.25 WALKER (1988, 18) Story of William Walker, American soldier of fortune, who became President of Nicaragua in the 19th century. Starring Ed Harris and Marlee Matlin. Directed by Alex Cox.

SKY SPORTS

06.30 AEROBICS

07.00 ITALIAN LEAGUE FOOTBALL Full match coverage of yesterday's top game in the Serie A.

09.00 SCOTTISH LEAGUE FOOTBALL presented by Andy Gray. **10.30** World Sports Special

11.00 WORLD CHAMPIONSHIP FREESTYLE SKI-ING 1991 **12.00** Aerobics **12.30** Scottish League Football

14.00 WORLD INDOOR SOCCER CHAMPIONSHIPS - from Birmingham **16.00** Asian Snooker - from Bangkok **18.00** Super Trax **19.00** WWF Wrestling Challenge

20.00 ITALIAN LEAGUE FOOTBALL Weekly magazine with highlights and all the weekend's goals. **22.00** Superbouts - Alexis Arguello vs Alfredo Escalara

23.00 ASIAN SNOOKER from Bangkok.

01.00 WWF PRIMETIME WRESTLING

EURO SPORT

08.00 ROAD TO ALBERTVILLE Winter Olympics preview

08.30 SKI-ING World Cup

10.00 BOBSLEIGH **11.00** Davis Cup Tennis or Five Nations Rugby Union.

13.00 SKI-ING World Cup

14.30 ROAD TO ALBERTVILLE **15.00** Davis Cup Tennis or Five Nations Rugby Union.

17.00 BOXING **18.00** Euro Fun Magazine **18.30** Boxing

20.00 CAR RACING ON ICE The Andros Trophy from France.

22.00 KICK BOXING

23.00 ROAD TO ALBERTVILLE

23.30 EUROSPORT NEWS

SCREEN SPORT

07.00 American Muscle **07.30** International Triathlon **08.30** Winter Olympics Preview **09.30** American Muscle **10.00** Powersports International

11.00 BOXING Chris Eubank vs Sugar Boy Malinga, WBO Super Middleweight **13.00** Go-international motorsport. **14.00** American Muscle

14.30 AFRICAN NATIONS CUP The Final. **15.30** Golf - Johnnie Walker Classic highlights. **16.30** Gillette World Sports Special **17.00** Subaru Cycling Championship

18.00 SKI-ING US Men's Giant Slalom from Steamboat Springs. **18.30** NHL Action - ice hockey review.

19.30 ICE HOCKEY Russia vs Canada from Stockholm. **21.00** Best of US Pro Boxing

22.00 FUTBOL ESPANOL Spanish football highlights. **22.30** Golf - Johnnie Walker Classic highlights. **23.30** Rugby XIII - Pamiers vs Carcassonne.

COMEDY CHANNEL

16.00 MR ED
The horse who listens to Wilbur Post. **16.30** Petticoat Junction **17.00** The New Leave It To Beaver

17.30 GREEN ACRES
Beverly Hillbillies in reverse as the Douglas family move to Hooterville. **18.00** Here's Lucy **18.30** 'F' Troop

19.00 McHALE'S NAVY
Seaborne capers with the crew of PT73. **19.30** The Addams Family

20.00 PORRIDGE
Norman Stanley Fletcher wisecracks his way through HMP Slade, acting as role model for young Godber.

20.30 WINGS
Chalk'n'cheese brothers Joe & Brian Hackett and their small airline. **21.00** Hogan's Heroes

21.30 HERE'S LUCY

22.00 THE YOUNG ONES
Student life as it was really lived just a few years ago.

22.30 BARNEY MILLER
Slice-of-life police drama in Manhatten spiced with humour.

23.00 THE ADDAMS FAMILY
23.30 Kids In The Hall - fast-paced American sketch show.

MTV

06.00 Awake On The Wildside - with Rebecca de Ruvo **09.00** VJ Paul King **12.00** VJ Simone **15.00** MTV's Greatest Hits with Paul King

16.00 The MTV Coca-Cola Report with Kristiane Backer **16.15** MTV at the Movies with Pip Dann **16.30** MTV News at Night with Steve Blame & Sonya Saul **16.45** 3 from 1

17.00 MTV Prime with Pip Dann **18.00** Yo! MTV Raps Today with Dr Dre & Ed Lover **18.30** Dial MTV on 0483 461061 **19.00** VJ Ray Cokes **21.00** MTV's Greatest Hits

22.00 The MTV Coca-Cola Report **22.15** MTV at the Movies **22.30** MTV News at Night **22.45** 3 from 1 **23.00** MTV's Rock Block with Kristiane Backer **00.00** VJ Kristiane Backer **02.00** Night Videos

DISCOVERY

16.00 WONDERS OF THE UNDERWATER WORLD The Magic of the Dolphin. **16.30** The Munro Show - 4 **17.00** The Cerro Torre Enigma - the world's hardest mountain.

17.30 CANADIAN CROSSING WITH DAVID JENSEN: 5

18.00 BEYOND 2000 Episode 187

19.00 GUITARRA - A MUSICAL JOURNEY THROUGH SPAIN

19.30 BUSH TUCKER MAN

20.00 SEARCH FOR ADVENTURE
The Atlantic Challenger.

21.00 PERSPECTIVES
Making the Connection.

21.30 HOLLYWOOD CHRONICLES

22.00 HOME FROM THE HILL

23.00 CARRIERS

23.30 EARTHFILE: 5

CHILDRENS CHANNEL

06.00 STORIES WITHOUT WORDS
Balanel the Little Dog • Le Piaf • Mr Smartie • Marcelko & Grandpa Boniface • Decimal the Whale

06.30 NON STOP CARTOON CAPERS Batfink • Noozles • Underdog • Kick in Time • Dodo

07.15 Rude Dog and the Dweebs • The New Archies • Ulyssees 31 • Sharky & George

08.45 JACK IN THE BOX
Nellie the Elephant **09.00** Paddington • Rosie & Jim • Three Kitten House • Johnson & Friends • Towser **10.00** Tumbledown Farm • Piggledy & Frederick • Vanessa Amberleigh Spot • Edward & Friends • Teddy Drop Ear

10.45 Stories Without Words **11.15** Non Stop Cartoon Capers **12.00** Lunchbox **13.30** Jack In The Box **15.30** As above - see **07.15**

17.00 The Adventures of Dynamo Duck • Connect 4 • New Kids on the Block • Wombat • The Girl from Tomorrow - The Sequel - 5 **18.30** The Dodo Club

SUPER CHANNEL

05.30 US MARKET WRAP
05.40 Business Insiders - behind the day's financial headlines. **06.05** Business View - analysis of world money markets.

06.30 NEWS FOCUS
06.55 Opel Supersport News **07.00** Europe Reports **07.30** Eastern Europe Reports **08.00** The Mix - non-stop music videos.

08.30 SUPER SHOP Shopping from home. **09.00** The Mix **10.50** Music News **11.00** Super Shop

11.30 VIDEO TRAVEL GUIDES
Ideas for places to visit.

12.00 JAPAN BUSINESS TODAY

12.30 WILD AMERICA
Nature documentary.

13.00 ALL MIXED UP
Talking about music. **13.50** Music News

14.00 WANTED
Special guest choose their best and least favourite videos.

15.00 ON THE AIR
Live, radio style music and phone-in show hosted by Clive Pearse. Call 071 418 1717. **16.50** Music News

17.00 WYATT EARP
Hugh O'Brian plays the lawman in 60s Western series. **17.30** Bill Cosby's I Spy - action spy series.

18.30 INSIDE EDITION
Tabloid style news programme. **19.00** Prime Sport

20.00 SURVIVAL
Nature documentary series. **20.30** People in Trouble

21.00 BBC WORLD NEWS
21.30 Opel Supersports News **21.45** USA Market Wrap - report at close of business on Wall Street.

22.00 THE MONDAY MOVIE: MEET JOHN DOE (1941 B/W) Black farce about tramp Gary Cooper, picked off the streets as and election stunt by corrupt politician. Also starring Barbara Stanwyck and Edward Arnold. Directed by Frank Capra. **23.50** Music News **00.00** Blue Night **00.30** Super Shop **01.00** The Mix - non-stop music videos.

BRAVO

15.00 THE THIN MAN
That's The Spirit

15.25 DANGEROUS CORNER (U)

16.30 IT'S A WONDERFUL LIFE (PG)

18.35 THE MARY TYLER MOORE SHOW A New Sue Ann

19.00 THE MOD SQUAD: 10

20.00 DRAMA CLASSICS

20.30 THE GRASS IS GREENER (U)

22.15 RUN OF THE ARROW (U)

23.45 BEN CASEY: 26
Among Others, A Girl Named

00.35 DANGEROUS CORNER (U)

01.45 DANTE: 9
The Unclean Green

02.10 THE MARY TYLER MOORE SHOW

02.35 ROGER RAMJET

LIFE STYLE

10.00 THE GREAT AMERICAN GAMESHOWS 10.50 Lifestyle Coffee Break - David Hamilton and guest of the week. **10.55** Getting Fit with Denise Austin **11.25** Pizza Gourmet

12.00 SALLY JESSY RAPHAEL
Studio discussion. **12.50** What's Cooking **12.55** Search For Tomorrow - soap opera.

13.20 SKYWAYS
Mercy Dash **14.20** It's Your Lifestyle - the week on Lifestyle. **14.30** Top Class - Spain's exotic beauties. **15.25** Country Ways - Portland in June **15.50** Lifestyle Tea Break with Pam Rhodes.

16.00 DICK VAN DYKE
The Square Triangle **16.30** The Great American Gameshows

17.25 THE TONY RANDALL SHOW
Civil Disobedience **18.00** The Sell-a-Vision Shopping Programme

22.00 LIFESTYLE SATELLITE JUKEBOX Choose your favourite video by calling 0839 65 65 65. **05.00** Closedown

HVC

20.00 MACON COUNTY WAR
(Action, 15) Down on his luck folk singer returns home to find the area a hotbed of violence, which has a lot to do with his brother. Starring Dan Haggerty, Benton Jennings.

22.00 VIRGIN WIFE (Adult, 18)
John's 'get-up-and-go' deserts him on his wedding night. Despite wife Valentine using every trick in the book, she remains a virgin. Starring Carrol Baker, Ray Lovelock.

23.35 VIOLATED (Action, 18)
Frustrated at the lack of justice in the courts, a group of women decide to dish out their own brand of harsh justice. Starring Karen Austin, Diana Scarwid.

00.55 JACKALS (Action, 18)
Ex-cop on holiday Joe Case witnesses a young woman's brutal murder, and soon recognises an unlikely suspect. Starring Wilford Brimley, Jack Lucarelli.

THE ADULT CHANNEL

00.00 PREVIEW
What's on the Adult Channel tonight.

ALEXANDRA
Three New York couples are entangled with divorcee Alexandra, who has had affairs with the husbands. Now she's leaving town, and taking one of them with her.

SEXUAL DESIRES
A young girl's ambitions to possess the family fortune stops at nothing. She seduces her uncle with friend Helen, then the rest of the family.

THE SWINDLE
Car salesman and estate agent hit upon the perfect heist - to make money and enjoy the company of beautiful girls at the same time.

AFTER 12

00.00 Auto Classics - the world of cars. **00.30** Best Of Electric Blue **01.00** Music Video Clips **01.10** Naughty Neighbours (Adult, 18) **02.00** Hotel Paradise (Adult, 18) **03.00** Closedown

PROGRAMME PLANNER

Make a note now of what you're going to watch today

AM

PM

SKY MOVIES

06.00 SKY MOVIES PLUS SHOWCASE

10.00 MAYERLING (1969, PG) Omar Sharif and Catherine Deneuve take over the roles of Austrian crown prince and his young mistress in remake of 1936 French classic. Also starring Ava Gardner, James Mason and James Robertson Justice.

12.15 IN THE AFTERMATH (1987, PG) Post-holocaust drama about soldier who discovers a young girl who may hold the key to a new future for the world. Starring Tony Markes and Rainbow Dolan. **Premiere.**

14.00 THE GIRL FROM MANI (1986, PG) Romantic drama about young girl who leaves her village to study in Athens and then finds it difficult to return to her former way of life. Starring Angela Gerekou and Alex Hyde-White.

16.00 OPTIONS (1988, PG) American agent journeys to African jungle to sign up princess for a film, but is plunged into adventure when she is kidnapped. Starring Matt Salinger and Joanna Pacula.

17.40 ENTERTAINMENT TONIGHT

18.00 A BUNNY'S TALE (1985, PG) Kirstie Alley stars as journalist who goes undercover at a Playboy club to investigate the treatment of staff. Based on true story. Also starring Cotter Smith and Deborah Van Valkenburgh.

20.00 THE LOST CAPONE (1990, 15) Made-for-TV drama starring Adrian Pasdar as Al Capone's younger brother, starting a new life in a small American town as marshal and finding himself at loggerheads with his brother. Also starring Eric Roberts, Ally Sheedy. **Premiere**

22.00 SALUTE OF THE JUGGER (1988, 18) After a nuclear holocaust, Rutger Hauer leads a team of 'juggers' - brutal gladiators who brawl and fight as each team attempts to put an animal's skull on a stick - across the desert Directed by David Peoples.

23.45 ROADHOUSE (1989, 18) Patrick Swayze stars as martial arts expert hired to clean up small town bar plagued by trouble-makers, but meeting his match in local crime boss Ben Gazarra. Also starring Kelly Lynch and Sam Elliot. Directed by Rowdy Herrington.

02.00 NATIONAL LAMPOON'S VACATION (1983, 15) Chevy Chase and family set off on disaster-strewn trek across America to visit Wally World. Also starring Beverly D'Angelo, Imogene Coca, Randy Quaid and Christie Brinkley. Directed by Harold Ramis.

03.35 BILLY JACK (1971, 18) Moralistic tale of a Vietnam vet who uses his karate expertise to defeat evil, helping runaway teenagers and saving a school as he goes. Starring Tom Laughlin, who also directs.

SKY NEWS

05.00 SKY NEWS SUNRISE Presented by Selina Scott and Michael Wilson. **05.30** CBS News **06.00** Sky News Sunrise

09.30 SKY NEWS PHONE IN Viewers discuss major issues of the day **10.00** Dayline **10.30** Beyond 2000 **11.00** Sky News Dayline

12.00 SKY NEWS AT NOON **12.30** CBS News Part 1 **13.00** Sky News **13.30** CBS News Part 2 **14.00** Sky News

14.30 PARLIAMENT LIVE Live coverage from Westminster with analysis of debates and issues. Including **15.00** News. **16.00** Sky News **16.30** Beyond 2000 - the latest developments in science and technology.

17.00 LIVE AT FIVE News, sports news, weather, plus entertainment guide **18.00** Sky News **18.30** Newsline **19.00** Sky World News Tonight **20.30** Target

21.00 SKY WORLD NEWS TONIGHT **22.30** Newsline **23.00** Sky World News Tonight **23.30** CBS News **00.00** Sky World News Tonight **00.30** Newsline

01.00 SKY NEWSWATCH **01.30** CBS News **02.00** Sky Newswatch **02.30** Target **03.00** Sky Newswatch **03.30** CBS News **04.00** Sky Newswatch **04.30** Beyond 2000

SKY ONE

06.00 THE DJ KAT SHOW Children's show including drama, videos, cartoons, and Teenage Mutant Hero Turtles. **08.40** Mrs Pepperpot **08.55** Playabout - educational fun hosted by Floella Benjamin and Bobby Gee. **09.10** Cartoons

09.30 COMEDY The New Leave It To Beaver **10.00** Maude - starring Beatrice Arthur as uncompromising 70s feminist.

10.30 SOAPS The Young Doctors - based in the Australian medical world. **11.00** The Bold And The Beautiful - in the Los Angeles fashion business. **11.30** The Young And The Restless - teenage dramas in fictional Midwestern town. **12.30** Barnaby Jones - Buddy Ebsen stars as the impeccable detective. **13.30** Another World - The lives and loves of three American families. **14.20** Santa Barbara - Ups and downs of four families by the beach.

14.45 WIFE OF THE WEEK Christopher Biggins hosts the game show where women vie for the title.

15.15 THE BRADY BUNCH Following the chaotic goings-on in the overflowing Brady household.

15.45 THE DJ KAT SHOW see above

17.00 COMEDY Diff'rent Strokes - starring the tiny Gary Coleman. **17.30** Bewitched - perennial starring witch Elizabeth Montgomery. **18.00** Facts of Life - Comedy about unlikely room-mates at girls school. **18.30** Candid Camera

19.00 LOVE AT FIRST SIGHT The relationship game show.

19.30 BABY TALK Julia Duffy as single mum caring for prodigal baby son.

20.00 NORTH & SOUTH - BOOK II Part 3 of 6. American Civil War saga. See Sunday 2nd. **22.00** Love at First Sight

22.30 HITCHHIKER Page Fletcher as hitch-hiker caught up in bizarre situations. **23.00** Police Story - drama series based on revelations of Police Sgt. Joseph Wambaugh. **00.00** Monsters - spook filled tales of mystery and suspense.

MOVIE CHANNEL

06.15 REIGN OF TERROR (1949, PG) Set during the French Revolution, both sides of this adventure find themselves fighting for the same little black book, which contains some vital secrets. Starring Robert Cummings and Arlene Dahl.

08.15 TIME FIGHTERS (U) Animated, intergalactic struggle of two young space warriors who travel into the fourth dimension in order to find the all-powerful carbolite crystal, before it is taken by their arch-enemies.

10.15 I NEVER SANG FOR MY FATHER (1970, PG) Gene Hackman is faced with the problem of looking after his elderly, tyrannical, father. Also starring Melvyn Douglas and Dorothy Stickney.

12.15 HIS GIRL FRIDAY (1940, PG) Remake of The Front Page, with a newspaper editor trying desperately to win back his ex-wife, who is the newspaper's star reporter, and also receiving gentlemanly attention from another suitor, who promises to give her all the security that she thinks she needs. Stars Cary Grant, Rosalind Russell, Ralph Bellamy.

14.15 THE ASPHALT JUNGLE (1950, PG) Fresh out of prison, ex convict Sterling Hayden assembles a gang of his old friends for that one final robbery. Also starring Sam Jaffe and Marilyn Monroe. Directed by John Huston. **Premiere.**

16.15 DR. SNUGGLES (U) Animated adventure for young children with Seuss' lovable animal.

18.15 LADY IN A CORNER (1989, PG) A tough editor of a reputable woman's fashion magazine uses every means at her disposal to stop the publication falling into the hands of a porn magnate. Starring Lorreta Young and Brian Keith. Directed by Peter Levin.

20.05 FAME (1980, 15) An Oscar-winning drama that follows the paths of those lucky enough to attend the New York High School For The Performing Arts. Starring Irene Cara, Lee Currieri, Paul McCrane, Barry Miller and Gene Anthony Ray. Directed by Alan Parker.

22.20 BLACK RAIN (1989, 18) Ridley Scott's culture clash epic in Japan, with Michael Douglas and Andy Garcia as two no-nonsense New York detectives helped to infiltrate the criminal underground by their Japanese counterpart. What they find is mysterious, confusing, and certainly very dangerous. Also starring Ken Takakura.

00.30 AFTER MIDNIGHT (1989, 18) Four students take it in turns to tell the scariest stories that they can muster. Starring Julian McWhirter, Pamela Segall, Ramy Zade and Nadine Van Der Velde.

02.05 THE LADY IN WHITE (1988, 15) An imaginative young boy spends Halloween Night locked in a school room. Just two of the horrors in store for him, are the ghost of a murdered girl and a mysterious killer. Starring Lukas Haas and Katherine Helmond.

04.00 ISADORA (1968, 15) Isadora Duncan revolutionised the dance world in the 1920s, and Vanessa Redgrave portrays this tragic and enigmatic figure. Also starring James Fox.

SKY SPORTS

06.30 AEROBICS

07.00 FIGURE SKATING The Lalique Trophy from Paris.

09.00 IAN WOOSNAM Profile of the first ever Grand Slam winner. **11.00** Super Trax **12.00** Aerobics **12.30** Women's Marathon - from Houston, Texas.

13.30 NETBUSTERS Goals from around the globe.

14.00 WORLD INDOOR SOCCER CHAMPIONSHIPS From Birmingham **16.00** Asian Snooker - from Bangkok **18.00** American Sports Cavalcade - motorsport compilation.

19.00 ROAD TO ALBERTVILLE Final part of Winter Olympics preview.

19.30 SCOTTISH CUP - LIVE Exclusive coverage of a 3rd round replay. **22.00** The Footballer's Football Show - the experts' show **00.00** NHL Ice Hockey - weekly review of USA action. **01.00** Asian Snooker - from Bangkok.

EURO SPORT

08.00 ROAD TO ALBERTVILLE Winter Olympics preview.

08.30 SKI-ING World Cup **10.00** Bobsleigh

11.00 TENNIS Davis Cup

13.00 SKI-ING World Cup

14.30 ROAD TO ALBERTVILLE

15.00 TENNIS Davis Cup **17.00** Football - Eurogoals Magazine

18.00 ROAD TO ALBERTVILLE

18.30 ATHLETICS - LIVE Indoor meeting from Stockholm. Plus preview of German rally.

20.30 EUROSPORT NEWS **21.00** Wrestling

22.00 SWIMMING From Paris. **23.00** Road To Albertville

23.30 EUROSPORT NEWS

SCREEN SPORT

07.00 American Muscle **07.30** Rugby XIII - Pamiers vs Carcassonne **08.30** Teleschuss '92 - goal scoring competition **08.40** NHL Action - ice hockey review. **09.30** American Muscle

10.00 CYCLING Subaru Championship **11.00** NBA Basketball - San Antonio vs Chicago **12.30** NBA Action - basketball review. **13.00** Powersports International **14.00** American Muscle

14.30 ICE HOCKEY Russia vs Canada from Stockholm. **16.00** Best of US Pro Boxing **17.00** Golf - Johnnie Walker Classic highlights.

18.00 FUTBOL ESPANOL Goals and highlights of the week in Spanish soccer. **18.30** Winter Olympics preview

19.30 ICE HOCKEY Sweden vs Czechoslovakia

21.00 BOXING Jo Kelly vs Ronnie Carroll - British Bantamweight title. **23.00** Snooker - Steve Davis vs John Parrott.

COMEDY CHANNEL

16.00 MR. ED
16.30 Petticoat Junction

17.00 THE NEW LEAVE IT TO BEAVER The antics of Theodore Cleaver and family. **17.30** Green Acres **18.00** Here's Lucy

18.30 'F' TROOP
Wacky adventures in the aftermath of the American Civil War. **19.00** McHale's Navy

19.30 THE ADDAMS FAMILY

20.00 STEPTOE & SON
Wilfred Bramble and Harry H. Corbett do their best to get on in work & play.

20.30 NIGHT COURT
Unorthodox young judge Harry T. Stone dispense justice in Manhatten.

21.00 HOGAN'S HEROES
Colonel Hogan leads the escape from a German POW camp. **21.30** Here's Lucy

22.00 CORRIGAN & WOMACK
..are your hosts, introducing young talent from the comedy circuit.

22.30 BARNEY MILLER

23.00 The Addams Family **23.30** Kids In The Hall

MTV

06.00 Awake On The Wildside with Rebecca de Ruvo **09.00** VJ Paul King **12.00** VJ Simone **15.00** MTV's Greatest Hits with Paul King

16.00 The MTV Coca-Cola Report with Kristiane Backer **16.15** MTV at the Movies with Pip Dann **16.30** MTV News at Night with Steve Blame & Sonya Saul **16.45** 3 from 1

17.00 MTV Prime with Simone Angel **18.00** Yo! MTV Raps Today with Dr Dre & Ed Lover **18.30** Dial MTV on 0483 461061 **19.00** VJ Ray Cokes **21.00** MTV's Greatest Hits

22.00 The MTV Coca-Cola Report **22.15** MTV at the Movies **22.30** MTV News at Night **22.45** 3 from 1

23.00 MTV's Post Modern with Pip Dann **00.00** VJ Kristiane Backer **02.00** Night Videos

DISCOVERY

16.00 IN SEARCH OF WILDLIFE
Giants of South Luangwa.

16.30 EXOTIC RACES
The Great Camel Race - part 1.

17.00 NOVA
The All-American Bear.

18.00 SLOW BOAT FROM SURABAYA The Malay Chinese.

19.00 RED EMPIRE
WWII - The Great Patriotic War.

20.00 ALMOST A DODO
The gigantic shoebill.

21.00 LEGION OF THE DAMNED
The French Foreign Legion.

22.00 THE HORSE IN SPORT
The polo pony.

23.00 CHOPPERS
The building of an Angel.

23.30 NATURE IN ITS PLACE
Aspects of water in Dublin's River Liffey.

CHILDRENS CHANNEL

06.00 STORIES WITHOUT WORDS
Balanel the Little Dog • Le Piaf • Mr Smartie • Marcelko & Grandpa Boniface • Decimal the Whale

06.30 NON STOP CARTOON CAPERS Batfink • Noozles • Underdog • Hawaiian Birds • Dodo

07.15 Rude Dog and the Dweebs • The New Archies • Ulyssees 31 • Sharky & George

08.45 JACK IN THE BOX
Nellie the Elephant **09.00** Paddington • Rosie & Jim • Three Kitten House • Johnson & Friends • Towser **10.00** Tumbledown Farm • Piggledy & Frederick • Vanessa Amberleigh Spot • Edward & Friends • Teddy Drop Ear

10.45 Stories Without Words **11.15** Non Stop Cartoon Capers **12.00** Lunchbox **13.30** Jack In The Box **15.30** As above - see **07.15**

17.00 The Adventures of Dynamo Duck • Connect 4 • New Kids On The Block • Wombat • The Girl From Tomorrow - The Sequel - 6
18.30 Chicken Minute.

SUPER CHANNEL

05.30 US MARKET WRAP
05.40 Business Insiders - behind the day's financial headlines. **06.05** Business View - analysis of world money markets.

06.35 NEWS FOCUS
07.30 Spiegel TV **08.00** The Mix - non-stop music videos.

08.30 SUPER SHOP Shopping from home. **09.00** The Mix **10.50** Music News **11.00** Super Shop **11.30** Hang Loose - sports action.

12.00 JAPAN BUSINESS TODAY

13.30 SURVIVAL
Nature documentary series.

13.00 ALL MIXED UP
Talking about music. **13.50** Music News

14.00 WANTED
Special guests choose their best and least favourite videos.

15.00 ON THE AIR
Live, radio style music and phone-in show hosted by Clive Pearse. Call 071 418 1717. **16.50** Music News

17.00 WYATT EARP
Hugh O'Brian plays the lawman in 60s Western series. **17.30** Bill Cosby's I Spy - action spy series.

18.30 INSIDE EDITION
Tabloid style news programme. **19.00** Prime Sport - action sports coverage.

20.00 THE SCIENCE SHOW
Oceanography - a look at our oceans. **20.30** Media Europe

21.00 BBC WORLD NEWS
21.30 Europe Reports **21.45** USA Market Wrap - report at close of business on Wall Street.

22.00 THE TUESDAY MOVIE: A LONG WAY HOME (1981) Tear jerker following the quest of one man to find his lost brother and sister, abandoned by their parents at an early age. Starring Timothy Hutton, Brenda Vaccaro and George Dzundza. Directed by Robert Markowitz.

23.50 Music News **00.00** Blue Night **00.30** Wanted **00.50** Super Shop

01.00 The Mix - all-night music.

BRAVO

15.00 JACKIE GLEASON IN The Life Of Riley: 1

15.30 MURDER MOST FOUL (U)

17.00 THE BIG TIP OFF (PG)

18.30 HOGAN'S HEROES One In Every Crowd

19.00 THE THIN MAN The Valley Forger

19.30 ADVENTURES OF THE FALCON: 14 The Small Hotel

20.00 CITIZEN KANE (U)

21.55 THE HAUNTING (15)

23.45 THE FUGITIVE: 79 Shadow Of The Swan

00.35 THE BIG TIP OFF (PG)

01.55 RICHARD DIAMOND: 9 The Image

02.20 THE MARY TYLER MOORE SHOW 02.45 Roger Ramjet

LIFE STYLE

10.00 THE GREAT AMERICAN GAMESHOWS 10.50 Lifestyle Coffee Break - David Hamilton and guest of the week. **10.55** Getting Fit with Denise Austin **11.25** Wok with Yan

12.00 SALLY JESSY RAPHAEL Studio discussion. **12.50** Body Talk - health & beauty magazine. **12.55** Search For Tomorrow - soap opera.

13.20 SKYWAYS Skyball **14.20** Lifestyle Plus - David Hamilton with celebrity guest. **14.30** I Can Jump Puddles - soap opera. **15.25** Best of Europe - Malta **15.50** Lifestyle Tea Break

16.00 WKRP IN CINCINNATI Sparky **16.30** The Great American Gameshows

17.25 THE TONY RANDALL SHOW Bobby vs Michael **18.00** The Sell-a-Vision Shopping Programme

22.00 LIFESTYLE SATELLITE JUKEBOX Choose your favourite video by calling 0839 65 65 65 **05.00** Closedown

HVC

20.00 FORBIDDEN FRUIT (Comedy, 15) William and Cynthia, about to be married, have to deal with their parent's racial prejudices, and on the day, problems with the cake. Stars Paul Hartel, Gwen McGee.

22.00 VIOLENT ZONE (Action, 18) A group of seasoned mercenaries find themselves trapped and facing and unknown enemy without weapons when their rescue mission fails. Stars John Jay Douglas.

23.30 THE BOOBY TRAP (Sci-Fi, 18) A killer plague sweeps America, and the country is split into quarantine areas controlled by drug-crazed street gangs. Starring Emily Longsreth, Deven Holescher.

01.05 SKETCHES OF A STRANGLER (Thriller, 18) Deranged art student uses his art to lure women and subject them to his uncontrollable passion. Starring Meredith Macrae, Frank Whiteman.

THE ADULT CHANNEL

00.00 PREVIEW What's on the Adult Channel tonight.

THE TUNNEL A young artist's recurring erotic dream leads her to an encounter with a mysterious man and discovery of long-hidden explosive passion.

ELECTRIC BLUE 25 Blondes have more fun in Denmark. The Sex Maniac's Ball. Detective Story. Romantic hotels in London.

THIS, THAT & THE OTHER Trilogy of playlets, with Waterman in a case of mistaken identity, a wild party for Spinetti, and a knock on the head that makes a bird's dreams come true.

AFTER 12

AFTER 12 launches this month, broadcasting on Mondays, Wednesdays and Fridays from the Eutelsat satellite. For more information call 0836 405 309.

PROGRAMME PLANNER

Make a note now of what you're going to watch today

AM

PM

SKY MOVIES

06.00 SKY MOVIES PLUS SHOWCASE

10.00 NONE BUT THE BRAVE (1965, PG) Anti-war drama set on a Japanese occupied Pacific island, where a stranded plane crew find themselves uneasy allies with their enemies. Starring Frank Sinatra, who also directs, Clint Walker and Tommy Sands. **Premiere.**

12.00 DREAM CHASERS (1985, PG) Drama about friendship between terminally ill young boy and old man, who both take off to Wyoming, home of the legendary Butch Cassidy. Starring Harold Gould, Justin Dana and Jeffrey Tambor.

14.00 FATAL JUDGEMENT (1988, PG) Courtroom drama based on true story, starring Tom Conti as defence attorney defending nurse Patti Duke for 'murdering' a terminally ill patient.

16.00 A GREEN JOURNEY (1990, PG) Romantic tale starring Angela Lansbury and Denholm Elliot as pen pals who finally meet after years of correspondence.

17.40 ENTERTAINMENT TONIGHT

18.00 DRIVING MISS DAISY (1989, U) Oscar-winning tale starring Jessica Tandy as eccentric Southern lady and Morgan Freeman as the chauffeur forced upon her by son Dan Aykroyd.

20.00 WHEN YOU REMEMBER ME (1990, 15) True-life drama about young boy with muscular dystrophy who fights to improve conditions at his nursing home. Starring Ellen Burstyn, Fred Savage and Kevin Spacey.

22.00 HARD TO KILL (1990, 18) LA cop Steven Seagal vows revenge when he awakes from a seven year coma to discover that his family were killed by a drugs gang . Also starring Kelly LeBrock.

23.35 NOTHING UNDERNEATH (1985, 18) A young American receives a psychic message that his sister is about to be murdered. Powerless to act, he travels in search of vengeance. Starring Donald Pleasance and Tom Schanley.

01.10 PATTI ROCKS (1988, 18) Two male chauvinists, John Jenkins and Chris Mulkey, drive out to visit the latter's pregnant girlfriend. A surprise awaits them on arrival. Also starring Karen Landry.

02.40 GHOULIES 2 (1988, 15) The slimy Ghoulies take up residence in a fading carnival, where their shenanigans soon cause attendances to rise. A sideshow magician leads the fightback. Starring Damon Martin and Royal Dano. Directed by Albert Band.

04.10 FEVER PITCH (1985, 15) Journalist Ryan O'Neal goes undercover to expose the world of illegal gambling dens, but becomes hooked himself. Also starring Catherine Hicks.

SKY NEWS

05.00 SKY NEWS SUNRISE Presented by Selina Scott and Michael Wilson. **05.30** CBS News **06.00** Sky News Sunrise

09.30 NEWSLINE **10.00** Sky News Dayline **10.30** Fashion TV **11.00** Sky News Dayline

12.00 SKY NEWS AT NOON **12.30** CBS News Part 1 **13.00** Sky News **13.30** CBS News Part 2 **14.00** Sky News

14.30 PARLIAMENT LIVE Live coverage from Westminster with analysis from Adam Boulton, Richard Bestic and Judith Dawson. Including **15.00** News. **16.00** Sky News At Four **16.30** Fashion TV

17.00 LIVE AT FIVE News, sports news, weather, plus entertainment guide **18.00** Sky News **18.30** Newsline **19.00** Sky World News Tonight **20.30** Fashion TV - Jeanne Beker presents the latest worldwide fashion news.

21.00 SKY WORLD NEWS TONIGHT **22.30** Newsline **23.00** Sky World News Tonight **23.30** CBS News **00.00** Sky World News Tonight **00.30** Newsline

01.00 SKY NEWSWATCH **01.30** CBS News **02.00** Sky Newswatch **02.30** Beyond 2000 **03.00** Sky Newswatch **03.30** CBS News **04.00** Sky Newswatch **04.30** Beyond 2000

SKY ONE

06.00 THE DJ KAT SHOW Children's show including drama, videos, cartoons, and Teenage Mutant Hero Turtles. **08.40** Mrs Pepperpot **08.55** Playabout - educational fun hosted by Floella Benjamin and Bobby Gee. **09.10** Cartoons

09.30 COMEDY The New Leave It To Beaver - starring Jerry Mathers **10.00** Maude - starring Beatrice Arthur as uncompromising 70s feminist.

10.30 SOAPS The Young Doctors - based in the Australian medical world. **11.00** The Bold And The Beautiful - in the Los Angeles fashion business. **11.30** The Young And The Restless - teenage dramas in fictional Midwestern town. **12.30** Barnaby Jones - Buddy Ebsen stars as the impeccable detective. **13.30** Another World - The lives and loves of three American families. **14.20** Santa Barbara - Ups and downs of four families by the beach.

14.45 WIFE OF THE WEEK Christopher Biggins hosts the game show where women vie for the title.

15.15 THE BRADY BUNCH Chaotic goings-on in the overflowing Brady household.

15.45 THE DJ KAT SHOW see above

17.00 COMEDY Diff'rent Strokes - starring the tiny Gary Coleman. **17.30** Bewitched - perennial starring witch Elizabeth Montgomery. **18.00** Facts of Life - Comedy about unlikely room-mates at girls school. **18.30** Candid Camera

19.00 LOVE AT FIRST SIGHT The relationship game show.

19.30 THE TOTALLY HIDDEN VIDEO SHOW Outrageous acts performed unsuspectingly.

20.00 BATTLESTAR GALLACTICA Sci-fi space adventure following the last humans in their fight for survival. **21.00** Wiseguy - Steven Bauer as cop Michael Sanatana. **22.00** Love At First Sight

22.30 NIGHT COURT Comedy about an unorthodox night judge. **23.00** Sonny Spoon - the private eye whose office is an out-of-order phone booth.

MOVIE CHANNEL

06.35 INTO THE BLUE (1950, PG) Comic adventures of a stowaway on a yacht, starring Michael Wilding, Odile Versois, Jack Hulbert and Constance Cummings. Directed by Herbert Wilcox.

08.15 WORLD OF THE TALISMAN (1988, U) Fantasy adventures of a young brother and sister, who embark on a mission to the Planet Of The Gods to search for long-lost treasure.

10.15 NOBODY'S BOY (PG) Sold into a travelling acting-troupe, Remi is a young orphan who makes friends with a wise old man and his animals. Voices include Jim Backus and Lucille Bliss.

12.00 SOUTHERN STAR (1969, PG) Based on a novel by Jules Verne, the story follows a crew of misfits and adventurers who pursue a precious diamond in West Africa. Starring Orson Welles and George Segal. Directed by Sidney Hayers.

13.50 INN OF THE SIXTH HAPPINESS (1958, PG) Set in China, before World War Two, Ingrid Bergman stars as the English servant-girl who becomes a missionary. The climax to her good-spirited work is the journey across enemy mountain territory with her precious group of orphaned children. Also starring Curt Jurgens, Robert Donat, Ronald Squire, Athene Seyler and Richard Wattis.

16.30 PLATYPUS COVE (U) Tale of boat sabotage in a small fishing community. Starring Tony Barry, Carmen Duncan and Bill Kerr.

17.50 SPOTLIGHT A look ahead to forthcoming programmes on The Movie Channel.

18.15 DANCE ACADEMY (1986, PG) Italian musical drama about a classical ballet school transformed into a modern dance academy by a new teacher. Starring Galyn Gory and Paula Nichols.

20.15 FIGHTING JUSTICE (1989, 15) Courtroom drama, in which a cynical ex-radical from the 1960s finds his conscience renewed by the arrival of an idealistic law student, Starring James Wood and Robert Downey. Directed by Joseph Ruben.

22.05 COPS (1990, 18) Two cops, one a drug squad agent and the other an undercover investigator, reluctantly team up to pursue an elusive criminal, though they become determined when the woman they both love is murdered by their quarry. Starring Patrick Bruel and Richard Berry.

23.50 THE DEER HUNTER - PART ONE (1978, 18) Oscar winning story of four young steel-workers who leave their homes in Pennsylvania to fight in Vietnam. It proves to be a devastating experience for them. Starring Robert De Niro, John Cazale, John Savage and Meryl Streep. Directed by Michael Cimino. Part two tomorrow evening.

01.30 THE MODERNS (1988, 15) Set in Paris in 1926, the story follows a group of resident Americans and the romantic adventures of an art forger. Starring Keith Carradine.

03.35 FULL MOON IN BLUE WATER (1988, 15) His dead wife, mounting debts and a sick father are all forgotten when a loser falls in love. Starring Gene Hackman, Teri Garr.

SKY SPORTS

06.30 Aerobics **07.00** Scottish Cup 3rd Round Replay - last night's match in full. **09.00** American Sports Cavalcade

10.00 THE FOOTBALLER'S FOOTBALL SHOW The show for unashamed experts **12.00** Aerobics **12.30** Scottish Cup 3rd Round Replay - from last night. **14.30** WWF Wrestling Challenge **15.30** Netbusters - goals and nothing but. **15.55** Ford Snow Report - the state of the pistes in Scotland, Europe and the USA.

16.00 ASIAN SNOOKER From Bangkok. **18.00** The America's Cup - part 6 of yachting coverage from San Diego.

19.00 FA CUP - LIVE Full live coverage of a 4th round replay.

21.30 FA CUP CLASSIC Arsenal vs Ipswich 1978, with captains Mick Mills and David O'Leary. **23.00** World Cyclo-Cross Championships **00.00** Asian Snooker **02.00** FA Cup 4th Round Replay.

EURO SPORT

08.00 ROAD TO ALBERTVILLE Winter Olympics preview

08.30 ATHLETICS Stockholm indoor meeting.

10.00 SWIMMING From Paris

11.00 KICK BOXING **12.00** Football - Eurogoals magazine.

14.30 ATHLETICS Stockholm indoor meeting.

15.00 GOLF South African PGA.

17.00 WRESTLING **18.00** Road to Albertville

18.30 ATHLETICS - LIVE Stockholm indoor meeting.

20.30 EUROSPORT NEWS **21.00** Athletics **22.00** Judo from Paris **23.00** Road to Albertville

23.30 EUROSPORT NEWS

SCREEN SPORT

07.00 American Muscle **07.30** Ski-ing -US Men's Giant Slalom from Steamboat Springs. **08.00** Futbol Espanol - goals and highlights from the Spanish soccer league. **08.30** Go - international motorsport **09.30** American Muscle

10.00 AFRICAN NATIONS CUP The Final **11.00** Snooker - Steve Davis vs John Parrott. **13.00** NHL Action - weekly ice hockey summary. **14.00** American Muscle **14.30** Ice Hockey -Sweden vs Czechoslovakia from Stockholm.

16.00 INTERNATIONAL ICE-RACING World Team Championships. **17.00** Winter Olympics preview **18.00** Ski-ing - World Men's Slalom from Telluride, Colorado. **18.30** Showjumping - Frankfurt International Horse Show.

19.30 ICE HOCKEY Czechoslovakia vs Russia. **21.00** Golf Johnnie Walker Classic highlights. **22.00** Ski-ing - US Men's Giant Slalom **22.30** NHL Ice Hockey - Washington vs Calgary. **00.30** Teleschuss '92 - goalscoring competition.

COMEDY CHANNEL

16.00 MR. ED
The horse who listens to Wilbur Post. **16.30** Petticoat Junction -comedy starts when the train stops at Shady Rest. **17.00** The New Leave It To Beaver

17.30 GREEN ACRES
Beverly Hillbillies in reverse as the Douglas family move to Hooterville. **18.00** Here's Lucy **18.30** 'F' Troop

19.00 McHALE'S NAVY
19.30 The Addams Family

20.00 'TILL DEATH US DO PART
In which Alf's reasoned opinions usually win the day, unlike his team.

20.30 DOCTOR, DOCTOR
Matt 'Max Headroom' Frewer plays the doctor with a weird bedside manner.

21.00 HOGAN'S HEROES
21.30 Here's Lucy

22.00 GUYS 'N' DOLLS
Wall-to-wall ventriloquists.

22.30 BARNEY MILLER
Slice-of-life police drama in Manhatten spiced with humour. **23.00** The Addams Family

23.30 KIDS IN THE HALL

MTV

06.00 Awake On The Wildside with Rebecca de Ruvo **09.00** VJ Paul King **12.00** VJ Simone **15.00** MTV's Greatest Hits with Paul King

16.00 The MTV Coca-Cola Report with Kristiane Backer **16.15** MTV at the Movies with Pip Dann **16.30** MTV News at Night with Steve Blame and Sonya Saul **16.45** 3 from 1

17.00 MTV Prime with Pip Dann **18.00** Yo! MTV Raps Today with Dr Dre & Ed Lover **18.30** Dial MTV on 0483 461061 **19.00** VJ Ray Cokes **21.00** MTV's Greatest Hits

22.00 The MTV Coca-Cola Report **22.15** MTV at the Movies **22.30** MTV News at Night **22.45** 3 from 1

23.00 MTV's Post Modern with Pip Dann **00.00** VJ Kristiane Backer **02.00** Night Videos

DISCOVERY

16.00 BUSH TUCKER MAN
The rainforests of Queensland.

16.30 RESCUE!
Chox's Lecture.

17.00 THE STORY OF FASHION
Remembrance of things past.

18.00 BEYOND 2000 Episode 188.

19.00 ANIMALS OF THE MEDITERRANEAN Relics of the Past.

19.30 A WALK UP 5TH AVENUE: 5

20.00 BEYOND THE NORTH WIND
In search of ancient Ireland.

21.00 GREAT PLANES
The Boeing 707.

22.00 SECRET SERVICES
The Men in the Shadows.

23.00 THE CERRO TORRE ENIGMA

23.30 THE ENGLISH GARDEN
Picturesque paradise.

CHILDRENS CHANNEL

06.00 STORIES WITHOUT WORDS
Balanel the Little Dog • Le Piaf • Mr Smartie • Marcelko & Grandpa Boniface • Decimal the Whale

06.30 NON STOP CARTOON CAPERS Batfink • Noozles • Underdog • Peeping Penguins • Dodo **07.15** Rude Dog and the Dweebs • The New Archies • Ulyssees 31 • Sharky & George

08.45 JACK IN THE BOX
Nellie the Elephant **09.00** Paddington • Rosie & Jim • Three Kitten House • Johnson & Friends •Towser **10.00** Tumbledown Farm • Piggledy & Frederick • Vanessa Amberleigh Spot • Edward & Friends • Teddy Drop Tear

10.45 Stories Without Words **11.15** Non Stop Cartoon Capers **12.00** Lunchbox **13.30** Jack In The Box **15.30** As above - see **07.15**

17.00 The Adventures of Dynamo Duck • Connect 4 • New Kids On The Block • Wombat • The Girl From Tomorrow - The Sequel - 7 **18.30** Round the Bend

SUPER CHANNEL

05.30 US MARKET WRAP
05.40 Business Insiders - behind the day's financial headlines. **06.05** Business View - analysis of world money markets.

06.30 NEWS FOCUS
07.25 Opel Supersport News **07.30** Hello Austria, Hello Vienna **08.00** The Mix - non-stop music videos.

08.30 SUPER SHOP Shopping from home. **09.00** The Mix **10.50** Music News **11.00** Super Shop **11.30** Touristic Magazine - holiday show in German.

12.00 JAPAN BUSINESS TODAY

12.30 THE SCIENCE SHOW
Oceanography - a lot of water.

13.00 ALL MIXED UP
Talking about music. **13.50** Music News

14.00 WANTED
Special guests choose their best and least favourite videos.

15.00 ON THE AIR
Live, radio style music and phone-in show hosted by Clive Pearse. Call 071 418 1717. **16.50** Music News

17.00 WYATT EARP
Hugh O'Brian plays the lawman in 60s Western series. **17.30** Bill Cosby's I Spy - action spy series.

18.30 INSIDE EDITION
Tabloid style news programme. **19.00** Prime Sport - sporting action.

20.00 THE TRAVEL MAGAZINE
20.30 Financial Times Business Weekly - analysis of the latest business and market news.

21.00 BBC WORLD NEWS

21.30 Opel Supersports News **21.45** USA Market Wrap - report at close of business on Wall Street.

22.00 THE WEDNESDAY THRILLER: THE LAST MILE
(1932 B/W) Preston Foster stars as convict on death row who leads a band of desperate men on a violent campaign to take over their cell block. Also stars Howard Phillips.

23.25 Music News **23.35** Blue Night **00.05** Super Shop **00.35** The Mix - non-stop music videos.

BRAVO

15.00 THE VISE: 1

15.25 THE STRATTON STORY (U)

17.10 THE LEMON DROP KID (PG)

18.40 GILLIGAN'S ISLAND: 14
Water, Water Everywhere

19.05 THE WILD WILD WEST
Night Of The Returning Dead

20.00 THE BODY SNATCHER (U)

21.10 DESIGN FOR SCANDAL (PG)

22.35 TIMELESS TALES

23.30 MAN FROM U.N.C.L.E.
The Yellow Scarf Affair

00.25 THE LEMON DROP KID (PG)

01.55 JACKIE GLEASON IN
The Life of Riley: 1

02.20 THE MARY TYLER MOORE SHOW

02.45 ROGER RAMJET

LIFE STYLE

10.00 THE GREAT AMERICAN GAMESHOWS 10.50 Lifestyle Coffee Break - David Hamilton and guest of the week. **10.55** Getting Fit with Denise Austin **11.25** Fashion File

12.00 SALLY JESSY RAPHAEL Studio discussion. **12.50** What's New - arts review. **12.55** Search For Tomorrow - soap opera.

13.20 AFTERNOON CINEMA Marisol - Romance blossoms against the odds as servant girl falls for architect. **15.25** Our Little Town - The Amazons **15.50** Lifestyle Tea Break

16.00 DICK VAN DYKE Racey Tracey Ratigan **16.30** The Great American Gameshows

17.25 THE TONY RANDALL SHOW The Sylvia Needleman Experience **18.00** The Sell-a-Vision Shopping Programme

22.00 LIFESTYLE SATELLITE JUKEBOX Choose your favourite video by calling 0839 65 65 65 **05.00** Closedown

HVC

20.00 HOSTAGES (Action, 15) Gambling palaces on a Caribbean island are raided by tight-knit gang, who escape in three directions, - some go to the heart of the city. Starring Stuart Whitman.

22.00 WITCHCRAFT II (Horror, 18) Now that son of Satan William has grown to manhood, sultry witch Dolores is sent to bring him back to the depths of Hell. Starring Charles Solomon, Mia Ruiz Dela Sheppard.

23.30 PUSHED TOO FAR (Action, 18) A tranquil community is disturbed by the arrival of a deranged ex-wrestler who wreaks havoc among innocents that leads to murder. Starring Thomas Brown, Lori David.

01.00 SLAVES TO DESIRE (Adult Comedy, 18) When her lover leaves her, Nathelie gets work as a maid for his wife, but her plan backfires when everyone take a fancy to the new arrival. Stars Marina Samson.

THE ADULT CHANNEL

00.00 PREVIEW
What's on the Adult Channel tonight.

THE DIRTY MIND OF YOUNG SALLY Tasty secretary Sally decides her job on a local radio station is not exciting enough and starts her own station to act out listener's fantasies over the airwaves.

CHARMS
Saucy French TV series now dubbed into English for the first time.

IN SEARCH OF THE ULTIMATE SEXUAL EXPERIENCE A woman's search for sexual fulfilment leads her to the discovery of ancient lovemaking secrets.

AFTER 12

00.00 After 12 Sports - weekly sports programme. **00.30** The Penthouse Collection **01.00** Dream Boys - Wet 'n' Wild **01.10** Love On The Run (Adult, 18) **02.05** The Final Taboo (Adult, 18)

PROGRAMME PLANNER

Make a note now of what you're going to watch today

AM

PM

SKY MOVIES

06.00 SKY MOVIES PLUS SHOWCASE

10.00 WHO ARE THE DEBOLTS AND WHERE DID THEY GET 19 KIDS? (1978, U) Academy Award winning documentary about the Debolts and their adopted family of disabled children. Narrated by Henry Winkler.

12.00 TARKA THE OTTER (1979, PG) Animal adventure following Tarka on his journeys along the rivers of England.

14.00 COLD RIVER (1982, PG) Two teenagers are in peril when their father dies on a camping trip in the wilderness. Starring Suzanne Weber and Pat Petersen.

16.00 PROMISED A MIRACLE (1988, PG) Drama based on true story about religious couple who refuse medical help for their sick son. Starring Rosanna Arquette, Judge Reinhold and Tom Bower.

17.40 ENTERTAINMENT TONIGHT

18.00 MILLENIUM (1989, PG) Cheryl Ladd plays freedom fighter who travels back in time to prevent a 'paradox' occurring that could be fatal to the Earth's future. Also starring Kris Kristofferson.

20.00 HEART OF DIXIE (1989, 15) The arrival of the Civil Rights movement on campus affects three college friends in different ways. Student reporter Ally Sheedy determines to do something positive. Also starring Virginia Madsen, Phoebe Cates and Treat Williams.

21.40 PROJECTOR

22.00 TOTAL RECALL (1990, 18) Memory jolting brain implant leads 21st century construction worker Arnold Schwarzenegger on a mission to Mars to discover who he really is - henchman for an evil dictator or dedicated freedom fighter? Directed by Paul Verhoeven.

23.55 CHAINS OF GOLD (1990, 15) Action drama with John Travolta as a social worker on the trail of one his lost charges in the Miami criminal underworld, infiltrating the inner circle of drug kingpin Carlos.

01.20 LOVE POTION (aka Shock Treatment) (1989, 18) Suspense thriller about American teenager committed to drug rehab clinic to kick her habit, where all is not what it seems. Starring Nancy Paul and directed by Julian Doyle.

02.50 BLIND HATE (1990, 15) True story about infiltration of Ku Klux Klan, with LA Law's Corbin Bernsen playing campaigner Morris Dees. Also starring Jenny Lewis. Directed by John Korty.

04.25 SINS OF THE MOTHER (1991, 15) Domineering, possessive mother lurks behind apparently normal man's constant urge to commit rape. Starring Elizabeth Montgomery, Dale Midkiff. Directed by John Patterson.

SKY NEWS

05.00 SKY NEWS SUNRISE Presented by Selina Scott and Michael Wilson. **05.30** CBS News **06.00** Sky News Sunrise

09.30 SKY NEWS PHONE IN Viewers discuss the day's major issues. **10.00** Sky News Dayline **10.30** Beyond 2000 **11.00** Sky News Dayline

12.00 SKY NEWS AT NOON **12.30** CBS News Part 1 **13.00** Sky News **13.30** CBS News Part 2 **14.00** Sky News

14.30 PARLIAMENT LIVE Live from Westminster. Including **15.00** News. **16.00** Sky News At Four **16.30** Beyond 2000

17.00 LIVE AT FIVE News, sports news, weather, plus entertainment guide **18.00** Sky News **18.30** Newsline **19.00** Sky World News Tonight **20.30** Financial Times Business Weekly -business news with James Bellini.

21.00 SKY WORLD NEWS TONIGHT **22.30** Newsline **23.00** Sky World News Tonight **23.30** Financial Times Business Weekly **00.00** Sky World News Tonight **00.30** Newsline

01.00 SKY NEWSWATCH **01.30** CBS News **02.00** Sky Newswatch **02.30** Those Were The Days **03.00** Sky Newswatch **03.30** CBS News **04.00** Sky Newswatch **04.30** Financial Times Business Weekly

SKY ONE

06.00 THE DJ KAT SHOW Children's show including drama, videos, cartoons, and Teenage Mutant Hero Turtles. **08.40** Mrs Pepperpot **08.55** Playabout - educational fun hosted by Floella Benjamin and Bobby Gee. **09.10** Cartoons

09.30 COMEDY The New Leave It To Beaver **10.00** Maude - starring Beatrice Arthur as uncompromising 70s feminist.

10.30 SOAPS The Young Doctors - based in the Australian medical world. **11.00** The Bold And The Beautiful - in the Los Angeles fashion business. **11.30** The Young And The Restless - teenage dramas in fictional Midwestern town. **12.30** Barnaby Jones - Buddy Ebsen stars as the impeccable detective. **13.30** Another World - The lives and loves of three American families. **14.20** Santa Barbara - Ups and downs of four families by the beach.

14.45 WIFE OF THE WEEK Christopher Biggins hosts the game show where women vie for the title.

15.15 THE BRADY BUNCH - Chaotic goings-on in the overflowing Brady household.

15.45 THE DJ KAT SHOW see above

17.00 COMEDY Diff'rent Strokes - starring the tiny Gary Coleman. **17.30** Bewitched - perennial starring witch Elizabeth Montgomery. **18.00** Facts of Life - Comedy about unlikely room-mates at girls school. **18.30** Candid Camera

19.00 LOVE AT FIRST SIGHT The relationship game show. **19.30** Growing Pains - household role reversal comedy.

20.00 FULL HOUSE Comedy about TV host widower coping with three young daughters. **20.30** Murphy Brown - Candice Bergen as star journalist.

21.00 CHINA BEACH Drama about women nurses at Da Nang during the Vietnam War. **22.00** Love At First Sight

22.30 DESIGNING WOMEN Comedy in Atlanta design firm. **23.00** Fashion TV - fashion news. **23.30** St Elsewhere - medical drama.

MOVIE CHANNEL

06.15 LONGARM (1988, PG) Western Comedy, revolving around a tough marshal who also has an eye for the ladies. Starring John T. Terlesky, Whitney Kershaw and Deborah Dawn Slabock.

07.30 YOGI'S ARK LARK (U) Animated adventures of Yogi bear and his sidekick BooBoo.

08.25 GAWAIN AND THE GREEN KNIGHT (1973, PG) Arthurian legend about the battle between Sir Gawain and his supernatural opponent. Starring Murray Head and Ciaran Madden.

10.15 MAJOR DUNDEE (1965, PG) Western action is provided when a cavalry officer leads an unruly bunch of soldiers in pursuit of marauding Indians. Starring Charlton Heston, Richard Harris and James Coburn. Directed by Sam Peckinpah.

12.20 CODENAME: EMERALD (1985, PG) Nazi double agent Ed Harris gets involved in a plot to kidnap intelligence lieutenant Eric Stoltz, custodian of the D-day plans. Also starring Max Von Sydow, Horst Bucholz, Helmut Berger and Cyrielle Claire. Directed by Jonathan Sanger.

14.15 THE PURPLE PEOPLE EATER (1988, PG) A young boy, on holiday at his grandfather's, plays a '50's best-selling record The Purple People Eater, attracting the attention of a purple alien who happens to love 50's rock music. Together, they have a great time before the holiday ends. Starring Ned Beatty, Shelley Winters, Neil Patrick Harris, Peggy Lipton and Chubby Checker.

16.15 THE MAGIC OF DR. SNUGGLES (U) Animated fun for young children with Seuss' lovable creation.

18.15 TRIPLE CROSS (1986, PG) A light-hearted comedy, in which three private detectives, competing to solve a murder mystery, become entangled in each other's cases. Starring Ted Wass, Markie Post and Gary Swanson.

20.15 WITHNAIL AND I (1987, 15) Morally and financially bankrupt, two young actors in a squalid London flat get away from it all on holiday in the country. Starring Richard E. Grant and Paul McGann. **Premiere.**

22.05 SAY ANYTHING (1989, 15) Her father's great plans for her future are disrupted when a brilliant high-school student finds herself falling in love with a rather unambitious fellow-student. Starring John Cusack and Ione Skye.

23.50 THE DEER HUNTER - PART TWO (1978, 18) Concluding part of Oscar winning movie. See yesterday for details.

01.25 TALES FROM THE CRYPT (1989, 18) Compendium of three terror tales; 'The Man Who Was Death', about the demise of an executioner, 'Twas The Night Before', about a psycho Santa Claus, and 'Dig That Cat...He's Real Gone' about a circus performer with nine lives. Starring Bill Sadler and Mary Ellen.

02.50 THE HAUNTING OF SARAH HARDY (15) A wealthy heiress suffers apparitions of her dead mother, but they are more sinister than they are supernatural. Starring Sela Ward and Michael Woods.

SKY SPORTS

06.30 Aerobics **07.00** FA Cup - Last night's 4th round replay. **09.00** World Championship Freestyle Ski-ing

10.00 WORLD CYCLO-CROSS CHAMPIONSHIPS Coverage from Roundhay Park, Leeds. **11.00** The America's Cup - part 6. Yacht racing update from off the coast of San Diego. **12.00** Aerobics **12.30** FA Cup - Last night's 4th round replay in full. **14.30** Netbusters **14.55** Ford Snow Report **15.00** Women's Marathon - US Olympic Trials **16.00** Asian Snooker

18.00 CRICKET
The World Series Cup. Australia, West Indies and India compete in this appetizer to the World Cup later this month.

19.00 BOOTS & ALL
First in new rugby league magazine for Rugby League. **20.00** Ringside - World Championship Boxing. **22.00** Ford Ski Report

23.00 EUROPEAN LEAGUE ROUND-UP The week's best soccer **00.00** Asian Snooker **02.00** Ringside

EURO SPORT

08.00 ROAD TO ALBERTVILLE
Winter Olympics preview

08.30 ATHLETICS
Stockholm indoor meeting.

10.00 JUDO
From Paris **11.00** Golf - South African PGA.

13.00 ATHLETICS
Stockholm indoor meeting. **15.00** Eurofun magazine **15.30** Equestrianism **16.30** Motorsport

17.00 TRANSWORLD SPORT

18.00 ROAD TO ALBERTVILLE
18.30 Judo from Paris

19.30 BASKETBALL - LIVE
Barcelona vs Split, European Championships

21.00 EUROSPORT NEWS
21.30 Football **22.30** Eurofun magazine

23.00 ROAD TO ALBERTVILLE

23.30 EUROSPORT NEWS

SCREEN SPORT

07.00 American Muscle **07.30** Ice-Racing - World Team Championships. **08.30** 1992 highlights **09.30** American Muscle **10.00** Winter Olympics preview

11.00 BOXING
Jo Kelly vs Ronnie Carroll, British Bantamweight title. **13.00** Rugby XIII - Pamiers vs Carcassonne **14.00** American Muscle

14.30 ICE HOCKEY
Czechoslovakia vs Russia from Stockholm. **16.00** Ice-Racing - World Team Championships. **17.00** Table Tennis - Women's European Cup, Belgium vs Sweden

17.30 BASKETBALL
European Cup - Sun Air Oostende vs PAOK Thessalonika **18.30** Faszination Motorsport **19.30** Ice Hockey - Sweden vs Canada.

21.00 FUTBOL ESPANOL
Athletico Bilbao vs Barcelona and Albacete vs Athletico Madrid. **22.30** Ford Ski Report **23.00** Winter Olympics Preview **00.30** Ski-ing - US Men's Slalom from Colorado.

COMEDY CHANNEL

16.00 MR ED
The horse who listens to Wilbur Post. **16.30** Petticoat Junction **17.00** The New Leave It To Beaver

17.30 GREEN ACRES
Beverly Hillbillies in reverse as the Douglas family move to Hooterville. **18.00** Here's Lucy **18.30** 'F' Troop

19.00 McHALE'S NAVY
Seaborne capers with the crew of PT73. **19.30** The Addams Family

20.00 DAD'S ARMY
Classic comedy just where they don't like it from Warmington Home Guard.

20.30 IT'S GARRY SHANDLING'S SHOW Not quite a sitcom.

21.00 HOGAN'S HEROES

21.30 HERE'S LUCY

22.00 THE LAST LAUGH
The pick of British comedy and alternative cabaret.

22.30 BARNEY MILLER
Slice-of-life police drama in Manhatten spiced with humour. **23.00** The Addams Family

23.30 KIDS IN THE HALL
Fast-paced American sketch show.

MTV

06.00 Awake On The Wildside with Rebecca de Ruvo **09.00** VJ Paul King **12.00** VJ Simone **15.00** MTV's Greatest Hits with Paul King

16.00 The MTV Coca-Cola Report with Kristiane Backer **16.15** MTV at the Movies with Pip Dann **16.30** MTV News at Night with Steve Blame and Sonya Saul **16.45** 3 from 1

17.00 MTV Prime with Pip Dann **18.00** Yo! MTV Raps Today with Dr Dre & Ed Lover **18.30** Dial MTV on 0483 461061 **19.00** VJ Ray Cokes **21.00** MTV's Greatest Hits

22.00 The MTV Coca-Cola Report **22.15** MTV at the Movies **22.30** MTV News at Night **22.45** 3 from 1

23.00 MTV's Post Modern with Pip Dann **00.00** VJ Kristiane Backer **02.00** Night Videos

DISCOVERY

16.00 WILD AMERICA
The Controversial Coyote.

16.30 GO FISHING
Bream and rudd on the Shannon.

17.00 ELIZABETH R
Portrait of Queen Elizabeth II.

18.00 THE WORLD OF VOLCANOES
Mauna Loa in Hawaii.

18.30 THE ENGLISH GARDEN
Picturesque Paradise.

19.00 THE ANIMAL CONTRACT
Man's best slaves.

20.00 EXOTIC RACES
20.30 Canadian Crossing with David Jensen: 5

21.00 THE MOZART MYSTERY: 2
Presented by Peter Ustinov.

22.00 DISCOVERY SPORT: 13

22.30 RESCUE! Chox's Lecture.

23.00 RED EMPIRE: Patriots

CHILDRENS CHANNEL

06.00 STORIES WITHOUT WORDS
Balanel the Little Dog • Le Piaf • Mr Smartie • Marcelko & Grandpa Boniface • Decimal the Whale

06.30 NON STOP CARTOON CAPERS Batfink • Noozles • Underdog • All's Fair at the Fair • Dodo

07.15 Rude Dog and the Dweebs • The New Archies • Ulyssees 31 • Sharky & George

08.45 JACK IN THE BOX
Nellie the Elephant **09.00** Paddington • Rosie & Jim • Three Kitten House • Johnson & Friends • Towser **10.00** Tumbledown Farm • Piggledy & Frederick • Vanessa Amberleigh Spot • Edward & Friends • Teddy Drop Ear

10.45 Stories Without Words **11.15** Non Stop Cartoon Capers **12.00** Lunchbox **13.30** Jack In The Box **15.30** As above - see **07.15**

17.00 The Adventures of Dynamo Duck • Connect 4 • New Kids On The Block • Wombat • The Girl From Tomorrow - The Sequel - 8 **18.30** Good Sports

SUPER CHANNEL

05.30 US MARKET WRAP
05.40 Business Insiders - behind the day's financial headlines. **06.05** Business View - analysis of world money markets.

06.30 NEWS FOCUS
07.30 Media Europe - developments in press, television & radio

08.30 SUPER SHOP Shopping from home. **09.00** The Mix **10.50** Music News

11.00 SUPER SHOP
Shopping from home.

12.00 JAPAN BUSINESS TODAY

12.30 THE TRAVEL MAGAZINE

13.00 ALL MIXED UP
Talking about music. **13.50** Music News

14.00 WANTED
Special guests choose their best and least favourite videos.

15.00 ON THE AIR
Live, radio style music and phone-in show hosted by Clive Pearse. Call 071 418 1717. **16.50** Music News

17.00 WYATT EARP
Hugh O'Brian plays the lawman in 60s Western series. **17.30** Bill Cosby's I Spy - see below.

18.30 INSIDE EDITION
Tabloid style news programme. **19.00** Prime Sport - sporting action.

20.00 BEYOND TOMORROW
Science show looking at new inventions and how they will shape the future.

20.30 EASTERN EUROPE REPORTS

21.00 BBC WORLD NEWS

21.30 Europe Reports **21.45** USA Market Wrap - report at close of business on Wall Street.

22.00 BILL COSBY'S I SPY
Affair at T'Sen Cha - Scott and Robinson investigate the disappearance of a train en route for Hong Kong.

23.00 Music News **23.10** Metal Hammer Hard Rock Club **00.10** Super Shop **00.30** The Mix

BRAVO

15.00 MR & MRS NORTH: 42 Loon Lake

15.30 THE FIRST TRAVELLING SALESLADY (U)

17.00 DETOUR (PG)

18.10 LEON ERROL IN Double Up

18.30 HOGAN'S HEROES A Russian Is Coming

19.00 ROUTE 66 Blues For The Left Foot

20.00 ANGEL FACE (PG)

21.30 THE GAZEBO (PG) **23.10** Leon Errol In Double Up

23.30 THE FUGITIVE: 80 Not With A Whimper

00.25 THE FIRST TRAVELLING SALESLADY (U) **01.55** The Vise: 1

02.20 THE MARY TYLER MOORE SHOW 02.45 Roger Ramjet

LIFE STYLE

10.00 THE GREAT AMERICAN GAMESHOWS 10.50 Lifestyle Coffee Break - David Hamilton and guest of the week. **10.55** Getting Fit with Denise Austin **11.25** Wok with Yan

12.00 SALLY JESSY RAPHAEL Studio discussion. **12.50** Style File - fashion magazine. **12.55** Search For Tomorrow - soap opera.

13.20 SKYWAYS Complications for Simon. **14.20** Lifestyle Plus - David Hamilton with celebrity guest. **14.30** The Ante Room - soap opera. **15.25** Best of Europe - cooking. **15.50** Lifestyle Tea Break with Pam Rhodes

16.00 WKRP IN CINCINNATI God Talks to Johnny **16.30** The Great American Gameshows

17.25 THE TONY RANDALL SHOW Kids' Rights **18.00** The Sell-a-Vision Shopping Programme

22.00 LIFESTYLE SATELLITE JUKEBOX Choose your favourite video by calling 0839 65 65 65 **05.00** Closedown

HVC

20.00 THE RUNAWAY (Drama, 15) Young farm girl runs away to Hollywood to find work, moves in with a lonely actor and soon meets influential people. Starring Gracie Moore, Bill Dunlevie, Bill Moynihan.

22.00 POSED FOR MURDER (Horror, 18) Centrefold girl is stalked by murderer, killing those close to her. Could it be her ex-boyfriend, just out of jail? Starring Carl Fury, Charlotte J. Helmkemp.

23.30 THE ORACLE (Horror, 18) Beautiful Jennifer is used as a tool for revenge by the spirit of a man killed by his wife in a nightmare of seduction and horror. Starring Caroline Capers Powers.

01.05 LES TEMPTATIONS DE MARIANNE (Adult, 18) Marianne is tempted to run off with an estate agent, only to find he uses her to blackmail rich men. Starring Patricia Novarini, Bob Askloff.

THE ADULT CHANNEL

00.00 PREVIEW What's on the Adult Channel tonight.

EROTIC ADVENTURES OF ROBINSON CRUSOE Robinson is shipwrecked on an island full of beautiful cannibal girls. By showing them the joys of love making he avoids being eaten, but how long can he satisfy the new kind of hunger he has created.

SERIE ROSE Mandragora - A smitten young medical student uses all his cunning to get into bed with the virtuous and married Lucretia.

UNTAMED SEX Nubile teenagers at an academy for girls discover the delights of sex.

AFTER 12

AFTER 12 launches this month, broadcasting on Mondays, Wednesdays and Fridays from the Eutelsat satellite. For more information call 0836 405 309.

PROGRAMME PLANNER

Make a note now of what you're going to watch today

AM

PM

SKY MOVIES

06.00 SKY MOVIES PLUS SHOWCASE

10.00 THE WITCHING OF BEN WAGNER (U) Mystery drama about young boy in new town, befriended by a girl whose mother is thought to be a witch.

12.00 ANDREA'S STORY (1986, PG) Drama about teenage girl whose hitchhiking expedition goes terribly wrong. Starring Michele Green, and Robert Doqui.

13.00 THE FOURTH MAN (1990, PG) High school under-achiever finds favour with his father when he discovers his talent for athletics, but pressure to perform leads him to steroids. Starring Peter Billingsley and Adrienne Barbeau.

14.00 SECRET OF THE ICE CAVE (1989, PG) Young boy with a treasure map searches for his mother in South America - pursued by baddies after the map.

16.00 SKI PATROL (1989, PG) Downhill hi-jinks with a group of young skiers who try to scupper the plans of an evil developer. Starring Roger Rose, Yvette Nipar.

17.40 ENTERTAINMENT TONIGHT

18.00 BEYOND THE STARS (1989, PG) Ex-astronaut Martin Sheen takes youngster Christian Slater under his wing, encouraging his ambition to go into space.

20.00 HOWLING V: THE REBIRTH (1989, 15) One by one, a group of travellers trapped in a Hungarian castle are captured and killed by an unseen evil. Starring Philip Davis. **Premiere.**

21.40 US TOP TEN

22.00 FIRST BLOOD (1982, 18) Sylvester Stallone play Vietnam vet pushed too far by local police in a small American town, and taking to the mountains.

23.45 A.W.O.L. (1990, 18) Action thriller about a French legionnaire, Jean-Claude Van Damme, absent without leave in Los Angeles to see his dying brother and fighting bare-knuckled to raise cash for his sister-in-law

01.35 NUNS ON THE RUN (1990, 15) Eric Idle and Robbie Coltrane play a pair of bank robbers whose need to hide from both police and Triads drives them to disguise themselves as nuns and find sanctuary in a convent. Directed by Jonathan Lynn.

03.05 BURNDOWN (1985, 15) Thriller in which reporter Cathy Moriarty uncovers truth behind nuclear plant meltdown and a series of bizarre murders. Featuring Peter Firth and Hal Orlandini.

04.30 MADE IN L.A. (1990, 15) Crime thriller starring Scott Plank and Alex McArthur as top cop and skilled thief who block each other's progress towards the peak of their respective careers. Directed by Michael Mann.

SKY NEWS

05.00 SKY NEWS SUNRISE Presented by Selina Scott and Michael Wilson. **05.30** CBS News **06.00** Sky News Sunrise

09.30 NEWSLINE **10.00** Sky News Dayline **10.30** Retrospective - a look back at the years 1970-1991 **11.00** Sky News Dayline

12.00 SKY NEWS AT NOON **12.30** CBS News Part 1 **13.00** Sky News **13.30** CBS News Part 2 **14.00** Sky News

14.30 PARLIAMENT LIVE **15.00** News. **15.30** The Lords - review of the week in the Upper House. **16.00** Sky News At Four **16.30** Retrospective 1970 - 1991

17.00 LIVE AT FIVE News, sports news, weather, plus entertainment guide **18.00** Sky News **18.30** Newsline **19.00** Sky World News Tonight **20.30** Retrospective 1970 - 1991

21.00 SKY WORLD NEWS TONIGHT **22.30** Newsline **23.00** Sky World News Tonight **23.30** CBS News **00.00** Sky World News Tonight **00.30** Newsline

01.00 SKY NEWSWATCH **01.30** CBS News **02.00** Sky Newswatch **02.30** Holiday Destinations **03.00** Sky Newswatch **03.30** CBS News **04.00** Sky Newswatch **04.30** Retrospective 1970 - 1991

SKY ONE

06.00 THE DJ KAT SHOW Children's show including drama, videos, cartoons, and Teenage Mutant Hero Turtles. **08.40** Mrs Pepperpot **08.55** Playabout - educational fun hosted by Floella Benjamin and Bobby Gee. **09.10** Cartoons

09.30 COMEDY The New Leave It To Beaver **10.00** Maude - starring Beatrice Arthur as uncompromising 70s feminist.

10.30 SOAPS The Young Doctors - based in the Australian medical world. **11.00** The Bold And The Beautiful - in the Los Angeles fashion business. **11.30** The Young And The Restless - teenage dramas in fictional Midwestern town. **12.30** Barnaby Jones - Buddy Ebsen stars as the impeccable detective. **13.30** Another World - The lives and loves of three American families. **14.20** Santa Barbara - Ups and downs of four families by the beach.

14.45 WIFE OF THE WEEK Christopher Biggins hosts the game show where women vie for the title.

15.15 THE BRADY BUNCH - Chaotic goings-on in the overflowing Brady household.

15.45 THE DJ KAT SHOW see above

17.00 COMEDY Diff'rent Strokes - starring the tiny Gary Coleman. **17.30** Bewitched - perennial starring witch Elizabeth Montgomery. **18.00** Facts of Life - Comedy about unlikely room-mates at girls school. **18.30** Candid Camera

19.00 LOVE AT FIRST SIGHT The relationship game show.

19.30 PARKER LEWIS CAN'T LOSE Another slick day in Lewis' life.

20.00 RAGS TO RICHES Musical drama about millionaire and six orphans. **21.00** Hunter - police action series.

22.00 WWF SUPERSTARS OF WRESTLING

23.00 THE FRIDAY NIGHT FEATURE: BUCKET OF BLOOD (1950) Coffee house busboy murders people, covers them in plaster and sells them as works of art - until the truth outs.

MOVIE CHANNEL

06.15 ROARING TWENTIES (1939, PG) World War One veteran James Cagney returns home to New York, and is soon involved in the city's underworld activities. Also starring Humphrey Bogart. Directed by Raoul Walsh.

08.15 HEY THERE, IT'S YOGI BEAR (U) Animated adventures of Yogi bear and his sidekick BooBoo.

10.00 THE TAMING OF THE SHREW (1967, PG) Screen version of Shakespeare play, with an all-star cast including Elizabeth Taylor, Richard Burton, Michael York, Michael Horden and Cyril Cusack. Directed by Franco Zeffirelli.

12.15 THE POSTMAN ALWAYS RINGS TWICE (1946, PG) Original hard-boiled adaptation of the James M. Cain story, in which two lovers plot to murder the husband who stands in their way. Starring Lana Turner and John Garfield.

14.15 CAUTION, MURDER CAN BE A HAZARDOUS AFFAIR (1991, PG) Columbo, investigating the murder of a TV producer, finds that the host of a crime-busting TV show is also playing detective. Starring Peter Falk and George Hamilton.

16.15 THE FURTHER ADVENTURES OF THE WILDERNESS FAMILY (1978, U) Having given up city life, the family continues to enjoy the Colorado wilderness, despite the vagaries of Mother Nature. Starring Robert Logan and Susan D. Shaw.

18.15 DAY FOR THANKS ON WALTONS' MOUNTAIN (1982, U) Thanksgiving Day is the setting for another homespun drama. Starring Ralph Waite and Ellen Corby.

20.15 VITAL SIGNS (1990, 15) Hospital drama, following the fortunes of a group of young doctors in their career and home lives. Featuring Jimmy Smits, Laura San Giacomo, Adrian Pasdar and Diane Lane.

22.05 THE GUARDIAN (1990, 18) Creepy tale of a wealthy couple who leave their baby with a seemingly trustworthy British nanny. It all gets a little unpleasant, though, when she turns out to be a disciple of Evil. Starring Jenny Seagrove and Dwier Brown. **Premiere.**

23.40 RUDE AWAKENING (1989, 15) Die-hard hippies Eric Roberts and Cheech Marin emerge from twenty years hiding from the FBI in a Central American jungle, and travel to 1980s New York to expose a dastardly CIA plot, where they find that their old buddies are now stressed-out yuppies. Also starring Julie Hagerty, Robert Carradine, Buvk Henry and Louise Lasser. Directed by Aaron Russo and David Greenwalt.

01.25 SLAVES OF NEW YORK (1989, 15) A look at the lives, loves and aspirations of struggling artists in New York's creative community - an adaptation of Tama Janowitz's cult book. Starring Bernadette Peters, Chris Sarandon and Adam Coleman Howard. Directed by James Ivory.

03.30 THE LOOKING GLASS WAR (1969, 15) An innocent young Polish defector is groomed by the British to be used as a pawn in the espionage game. Starring Christopher Jones, Pia Degermark, Ralph Richardson and Anthony Hopkins. Directed by Frank R. Pierson.

SKY SPORTS

06.30 AEROBICS

07.00 BRITISH RUGBY LEAGUE Weekend highlights. **09.00** Boots & All - new Rugby League magazine **10.00** European League Round-Up - soccer.

11.00 CRICKET WORLD SERIES CUP Coverage from Australia. **12.00** Aerobics **12.30** British Rugby League **14.30** Ford Ski Report - coaching tips, resort reviews and competition highlights. **15.30** Motor World **16.00** Asian Snooker **18.00** Cricket World Series Cup

19.00 SKY SOCCER WEEKEND Matt Lorenzo anticipates another soccer weekend.

20.00 GERMAN LEAGUE FOOTBALL Full match coverage from the Bundesliga **22.00** Sky Soccer Weekend - including late results and team news.

23.00 ROAD TO ALBERTVILLE Final part of Winter Olympics preview **23.30** Motor World **00.00** Asian Snooker

EURO SPORT

08.00 ROAD TO ALBERTVILLE Winter Olympics preview. **08.30** Football

10.00 TRANSWORLD CUP

11.00 BASKETBALL European Championships. **12.30** Motorsport **13.00** Football

14.30 ROAD TO ALBERTVILLE **15.00** Basketball

16.30 CAR RACING ON ICE The Andros Trophy from France.

17.00 KICK BOXING **18.00** Road to Albertville **18.30** Track Action

18.45 SKI-ING Freestyle from Oserjoch. **20.00** German Rally

20.30 EUROSPORT NEWS

21.00 BOXING **22.00** Transworld Sport **23.00** Road to Albertville

23.30 EUROSPORT NEWS

SCREEN SPORT

07.00 American Muscle **07.30** Ice Racing - World Team Championships. **08.30** Winter Olympics Preview. **09.30** American Muscle **10.00** Frankfurt International Horse Show

11.00 NHL ICE HOCKEY Washington vs Calgary. **13.00** Faszination Motorsport. **14.00** American Muscle **14.30** Ice Hockey -Sweden vs Canada from Stockholm. **16.00** Pilote - Belgian Motorsport **17.00** Ford Ski Report - weekly ski update.

18.00 BASKETBALL NBA Action - weekly review. **18.30** Go - international motorsport. **19.30** Ice Hockey - Czechoslovakia vs Canada from Stockholm. **21.00** Gillette World Sports Special

21.30 BASKETBALL Chicago vs Lakers, NBA. **23.00** Top Rank Boxing **00.30** Golf - Dubai Classic highlights. **01.30** Ice Hockey Sweden vs Canada from Stockholm. **03.00** Winter Olympics Preview **04.00** Snooker - Forte League 1992, Steve Davis vs John Parrott.

COMEDY CHANNEL

16.00 MR. ED
16.30 Petticoat Junction

17.00 THE NEW LEAVE IT TO BEAVER The antics of Theodore Cleaver and family. **17.30** Green Acres **18.00** Here's Lucy

18.30 'F' TROOP
Wacky adventures in the aftermath of the American Civil War. **19.00** McHale's Navy

19.30 THE ADDAMS FAMILY

20.00 ARE YOU BEING SERVED?
High camp comedy from the staff at Grace Brothers, if you're free..

20.30 BABES
Three big sisters attempt to co-habit in a tiny bedsit.

21.00 HOGAN'S HEROES

21.30 HERE'S LUCY

22.00 IN LIVING COLOR
Irreverent sketch show spiced with satire and parody.

22.30 BARNEY MILLER

23.00 THE ADDAMS FAMILY

23.30 KIDS IN THE HALL
Fast-paced American sketch show.

MTV

06.00 Awake On The Wildside with Rebecca de Ruvo **09.00** VJ Paul King **12.00** VJ Simone **15.00** MTV's Greatest Hits with Paul King

16.00 The MTV Coca-Cola Report with Kristiane Backer **16.15** MTV at the Movies with Pip Dann **16.30** MTV News at Night with Steve Blame and Sonya Saul **16.45** 3 from 1

17.00 MTV Prime with Pip Dann **18.00** Yo! MTV Raps Today with Dr Dre & Ed Lover **18.30** Dial MTV on 0483 461061 **19.00** VJ Ray Cokes **21.00** MTV's Greatest Hits

22.00 The MTV Coca-Cola Report **22.15** MTV at the Movies **22.30** MTV News at Night **22.45** 3 from 1

23.00 MTV's Post Modern with Pip Dann **00.00** VJ Kristiane Backer **02.00** Night Videos

DISCOVERY

16.00 OURSELVES AND OTHER ANIMALS Gerald & Lee Durrell ask what we mean by love.

16.30 EDGE OF THE COLD
Year of the King Penguins.

17.00 BEATS OF THE HEART: 2
Rhythm of resistance in South Africa, 1979.

18.00 BEYOND 2000 Episode 189

19.00 SECRET SERVICES
The Men in the Shadows.

20.00 THE STORY OF FASHION
Remembrance of things past.

21.00 SADHUS, HOLY MEN OF INDIA The role of the Sadhus in Hindu society.

22.00 SLOW BOAT FROM SURABAYA Rich, clever and homeless - the Malay Chinese.

23.00 THE ANIMAL CONTRACT
Should we respect our working partnerships with animals.

CHILDRENS CHANNEL

06.00 STORIES WITHOUT WORDS
Balanel the Little Dog • Le Piaf • Mr Smartie • Tales from the Kangaroo's Pouch • Decimal Whale

06.30 NON STOP CARTOON CAPERS Batfink • Noozles • Underdog • Ants in the Plants • Dodo **07.15** Rude Dog and the Dweebs • The New Archies • Ulyssees 31 • Sharky & George

08.45 JACK IN THE BOX
Nellie the Elephant **09.00** Paddington • Rosie & Jim • Three Kitten House • Johnson & Friends •Towser **10.00** Tumbledown Farm • Piggledy & Frederick • Vanessa Amberleigh Spot • Edward & Friends • Teddy Drop Tear

10.45 Stories Without Words **11.15** Non Stop Cartoon Capers **12.00** Lunchbox **13.30** Jack In The Box **15.30** As above - see **07.15**

17.00 The Adventures of Dynamo Duck • Connect 4 • New Kids On The Block • Wombat • The Girl From Tomorrow - The Sequel - 9 **18.30** You Can't Do That On Television

SUPER CHANNEL

05.30 US MARKET WRAP
05.40 Business Insiders - behind the day's financial headlines. **06.05** Business View - analysis of world money markets. **06.30** Opel Supersport News

06.35 NEWS FOCUS
07.30 Financial Times Business Weekly **08.00** The Mix - non-stop music videos.

08.30 SUPER SHOP Shopping from home. **09.00** The Mix **10.50** Music News **11.00** Super Shop **11.30** Hello Austria, Hello Vienna

12.00 JAPAN BUSINESS TODAY

12.30 BEYOND TOMORROW
Science show looking at new inventions.

13.00 ALL MIXED UP
Talking about music. **13.50** Music News **14.00** Wanted - special guests choose their best and least favourite videos.

15.00 ON THE AIR
Live, radio style music and phone-in show hosted by Clive Pearse. Call 071 418 1717. **16.50** Music News

17.00 WYATT EARP
Hugh O'Brian plays the lawman in 60s Western series.

17.30 BILL COSBY'S I SPY - action spy series.

18.30 INSIDE EDITION
Tabloid style news programme.

19.00 INSIDE GOLF
Hints & tips for players. **20.30** Tennis Magazine - a player's guide.

20.00 WILD AMERICA
Nature showcase. **20.30** Spiegel TV - German current affairs.

21.00 BBC WORLD NEWS
21.30 Opel Supersports News **21.45** USA Market Wrap - report at close of business on Wall Street.

22.00 THE FRIDAY FILM: THE TRIANGLE FACTORY FIRE SCANDAL (1979) Tom Bosley plays factory manager who leads campaign to change safety laws after 146 women die in a factory fire.

23.45 Music News **23.55** Blue Night **00.25** Super Shop **00.55** The Mix

BRAVO

15.00 DANTE: 10
Don't Come On 'a My House

15.25 THE GREAT DAN PATCH (PG)

17.00 ROAD TO RIO (U)

18.35 THE MARY TYLER MOORE SHOW Not a Christmas Story

19.00 MAN FROM U.N.C.L.E.
The Mad Tea Party Affair

20.00 FOR THE FIRST TIME (U)

21.35 WEST OF THE PECOS (U)
22.40 Timeless Tales

23.10 EDGAR KENNEDY IN
Duck Soup

23.30 THE MOD SQUAD: 10
Love

00.20 ROAD TO RIO (U)

02.00 MR & MRS NORTH: 42
Loon Lake

02.25 THE MARY TYLER MOORE SHOW 02.50 Roger Ramjet

LIFE STYLE

10.00 THE GREAT AMERICAN GAMESHOWS 10.50 Lifestyle Coffee Break - David Hamilton and guest of the week. **10.55** Getting Fit with Denise Austin **11.25** Great Chefs of New Orleans

12.00 SALLY JESSY RAPHAEL
Studio discussion. **12.50** Star Time - celebrity gossip & astrology. **12.55** Search For Tomorrow - soap opera.

13.20 SKYWAYS
Simon's exoneration. **14.20** Lifestyle Plus - David Hamilton with celebrity guest. **14.30** Power Hits USA **15.25** Country Ways - Cranbourne Chase in July **15.50** Lifestyle Tea Break

16.00 DICK VAN DYKE
Divorce **16.30** The Great American Gameshows

17.25 THE TONY RANDALL SHOW
Bobby and Brian **18.00** Sell-a-Vision

22.00 LIFESTYLE SATELLITE JUKEBOX Choose your favourite video by calling 0839 65 65 65 **05.00** Closedown

HVC

20.00 WHAT COMES AROUND
(Drama, 15) Successful C&W singer is driven to drink and drugs by his greedy manager. His brother decides drastic action is needed. Stars Jerry Reed, Barrym Corbin, Bo Hopkins.

22.00 SERIE ROSE (Adult, 18)
The Contest - Two students compete to see who will seduce their aging landlord's beautiful wife.

Followed by **Electric Blue**

23.30 THE SWINDLE (Adult Comedy, 18) Car salesman and estate agent hit upon the perfect heist - to make money and enjoy the company of beautiful girls at the same time. Starring Robby West, Britt Houston.

01.00 MODERN LOVE (Adult, 18)
Everyone can have fun watching this classy, sensual guide to erotic fulfilment, it says on this press release.

THE ADULT CHANNEL

00.00 PREVIEW
What's on the Adult Channel tonight.

ELECTRIC BLUE 20
Sex in Space. Stephanie Beauchamp. A day in the life of Page Three girl Debee Ashby.

VIRGIN WIFE
John's 'get-up-and-go' deserts him on his wedding night. Despite wife Valentine using every trick in the book, she remains a virgin. Eventually, they decide to ask uncle for help.

KING OF KONG ISLAND
Adventurer enlists the aid of wild forest girl to help defeat crazed doctor who controls island animals with brain implants.

AFTER 12

00.00 Comedy Corner - featuring Lily Savage at the Hackney Empire **00.30** The Best Of Electric Blue **01.00** Music Video Clips **01.00** X-Dreams (Adult, 18) **02.00** Illicit Affairs (Adult, 18) **03.00** Closedown

PROGRAMME PLANNER

Make a note now of what you're going to watch today

AM

PM

SKY MOVIES

06.00 SKY MOVIES PLUS SHOWCASE

08.00 THE CROWDED SKY (1960, PG) Two aeroplanes find themselves locked on a collision course with each other, leaving the passengers to ponder their fate. Starring Dana Andrews, Rhonda Fleming, Efren Zimbalist.

10.00 BIG MAN ON CAMPUS (1990, PG) College comedy starring Allan Katz as hunchback who sets his heart on wooing student Melora Hardin.

12.00 TURNER & HOOCH (1989, PG) Tom Hanks plays a small town cop forced into partnership with a dog, the only witness to the murder he is investigating. Also starring Mare Winningham and Craig T. Nelson. Directed by Roger Spottiswoode.

14.00 THE SUMMER MY FATHER GREW UP (1990, PG) Social drama about divorced father's attempts to patch up relationships with his 10 year old son. Starring John Ritter, Margaret Whitton and Joe Spano. Directed by Michael Tuchner.

16.00 ROCKULA (1990, PG) A teenage vampire is cursed never to lose his virginity. Featuring Dean Cameron, Tawny Fere, Susan Tyrrell, Bo Diddley, Toni Basil and Thomas Dolby.

17.40 ENTERTAINMENT TONIGHT

18.00 COCOON: THE RETURN (1988, PG) Sequel to the 1985 hit, with senior citizens returning from Antarea to visit old friends and deciding whether to stay on Earth or not. Starring Don Ameche, Steve Guttenburg, Jessica Tandy. Directed by Daniel Petrie. **Last Play.**

20.00 IN BED WITH MADONNA (1991, 15) Behind-the-scenes documentary following the 'Blond Ambition' tour, interspersed with stage footage. Featuring Warren Beatty and Sandra Bernhard. Directed by Alek Keshishian.

22.00 DIE HARD 2 (1990, 15) Bruce Willis returns as New York cop John McClane, waging a one-man war against terrorists who have taken control of Washington airport. Also starring Bonnie Bedelia John Glover and William Atherton. Directed by Renny Harlin. **Premiere.**

00.05 ANGEL OF PASSION (18) **Premiere** of erotic feature film.

01.45 REVENGE (1989, 18) Vietnam vet Kevin Costner visits his powerful longtime friend Anthony Quinn in Mexico and falls for his beautiful young wife, played by Madeline Stowe. His friend's wrath knows no bounds, but revenge is double-edged.

03.45 DEAD BANG (1988, 18) Don Johnson plays LA detective Jerry Beck, who spends his Christmas holidays solving a cop killing and facing a band of neo-Nazis. Also starring William Forsythe and Bob Balaban.

SKY NEWS

05.00 SKY NEWS SUNRISE
05.30 CBS News **06.00** Sky News Sunrise

09.30 SKY NEWS DAYLINE
10.30 Our World - environmental slot **11.00** Sky News Dayline **11.30** Newsline Weekend - pick of the week's Newsline reports **12.00** Sky News at Noon **12.30** Those Were The Days **13.00** Sky News

13.30 HOLIDAY DESTINATIONS
Holiday programme with David Jacobs **14.00** Sky News **14.30** Fashion TV with Jeanne Beker **15.00** Sky News

15.30 THOSE WERE THE DAYS
16.00 Sky News **16.30** Our World **17.00** Live at Five **18.00** Sky News **18.30** Newsline Weekend **19.00** Sky World News Tonight

19.30 FASHION TV
Fashion update with Jeanne Beker **20.00** Sky World News Tonight **20.30** Holiday Destinations

21.00 SKY WORLD NEWS TONIGHT **22.30** Newsline Weekend **23.00** Sky World News Tonight **23.30** Fashion TV **00.00** Sky World News Tonight **00.30** Holiday Destinations

01.00 SKY NEWSWATCH
01.30 Newsline Weekend **02.00** Sky Newswatch **02.30** Our World **03.00** Sky Newswatch **03.30** Target **04.00** Sky Newswatch **04.30** Those Were The Days.

SKY ONE

06.00 DANGER BAY
Canadian children's adventure following the family of widower Dr Grant, aquarium curator.

06.30 WHAT A COUNTRY
Comedy set in American citizenship class.

07.00 FUN FACTORY - Cartoons

11.00 TRANSFORMERS
Robotic cartoon of the toy.

11.30 STAR TREK
Cartoon version of cult series, featuring voices of original crew.

12.00 BEYOND 2000
The latest developments in science and technology.

13.00 COMBAT
Drama about infantry platoon based in Europe during World War II.

14.00 WWF SUPERSTARS OF WRESTLING

15.00 MONKEY
Bizarre, cult Japanese series tracing the origins of Buddhism through the adventures of Monkey.

16.00 IRONHORSE
Adventure saga set in the pioneer railroad era.

17.00 LOTTERY
Adventure series.

18.00 ROBIN OF SHERWOOD
Adventure series starring Jason Connery.

19.00 TJ HOOKER
Starring William Shatner as veteran ex-police sergeant.

20.00 UNSOLVED MYSTERIES

21.00 COPS I and **21.30 COPS II**
Video verite style documentary that follows cops on the beat.

22.00 ALL AMERICAN WRESTLING

23.00 THE ROOKIES
The lives of three policemen and the nurse wife of one, urban problems and all, starring Kate Jackson.

00.00 BONEY
James Laurenson plays the lovable detective who roams Australia solving apparently impossible cases.

MOVIE CHANNEL

06.15 WAKE ISLAND (1942, PG) In the Pacific, Wake Island receives a massive Japanese air attack. The defending American servicemen dig in for a long struggle. Starring Brian Donlevy and MacDonald Carey.

08.15 THE MAN FROM BUTTON WILLOW (1975, PG) Animated tale of a rancher who leads a double-life as a secret agent. Voices of Dale Robertson, Edgar Buchanan and Howard Keel.

10.15 STAR TREK: 25TH ANNIVERSARY SPECIAL (PG) A look back at twenty-five years of science-fiction adventure, with interviews, behind the scenes footage and a special preview of the soon to be released Star Trek VI.

12.15 E.A.R.T.H. FORCE (1990, U) Action movie with environmental leanings, as the E.A.R.T.H. Force fight to protect the planet from its destroyers. Starring Gil Gerard, Joanna Pacula and Clayton Rohner.

14.00 SAN FRANCISCO (1936, PG) Romantic drama, set against the backdrop of the great San Fransisco earthquake of 1906. Starring Jeanette MacDonald, Clark Gable, Spencer Tracy, Jack Holt and Jessie Ralph. **Premiere.**

16.15 FURY (1936, PG) Wrongly accused of murder, Spencer Tracy manages to escape from the fire to which he has been consigned by a small-town lynch mob. Also starring Sylvia Sidney and Bruce Cabot. Directed by Fritz Lang. **Premiere.**

18.10 COLUMBO: MURDER - A SELF-PORTRAIT (1990, PG) Columbo investigates a famous painter whose work may provide a murder clue. Starring Peter Falk and Patrick Bauchau.

19.50 SPOTLIGHT A look ahead to forthcoming programmes on The Movie Channel.

20.15 FLASHBACK (1990, 15) Young stiff-necked FBI agent is assigned to escort a 1960's radical to prison. Using psychedelic tricks, the radical sets about escaping. Starring Kiefer Sutherland and Dennis Hopper. **Premiere.**

22.00 FRESH HORSES (1988, 15) Angst-ridden romance about an ambitious college student, engaged to a wealthy girl, who becomes obsessed with a teenage drop-out from the wrong side of the tracks. Starring Molly Ringwald and Andrew McCarthy.

23.50 THE PROPHECIES (1989, 18) Satanic horror yarn about a grieving brother who, to forget his sorrows, visits Paris and the holy place at Marie Mer, where he comes face to face with a disciple of the Devil. Starring John D. Le May and Chris Wiggins.

01.30 SWEETHEART'S DANCE (1988, 15) A couple who have been in love since High School days, find their affection beginning to fray. Starring Don Johnson and Susan Sarandon.

03.15 M*A*S*H* (1970, 15) Robert Altman's celebrated black comedy that focuses on the everyday lives of the assortment of characters stationed near the front during the Korean War. Starring Donald Sutherland, Elliott Gould, Sally Kellerman and Tom Skerritt.

SKY SPORTS

06.30 AEROBICS **07.00** Fishing the West **07.30** World Sports Special **08.00** The America's Cup -part 4

09.00 FORD SKI REPORT Featuring sport and tips.

10.00 CRICKET WORLD SERIES CUP from Australia **11.00** Sky Soccer Weekend **12.00** German League Football

14.00 THE AMERICA'S CUP Part 7 of yacht racing coverage. **15.00** WWF Wrestling Challenge **16.00** Asian Snooker

18.00 CRICKET WORLD SERIES CUP Between Australia, India and the West Indies. **19.00** Figure Skating - Lalique Trophy from Paris.

20.00 ROCK SPORT Risky sports with a hard rock soundtrack. **20.30** WWF Primetime Wrestling **22.00** Muscle Night **23.00** Superbouts - Ray Mancini vs Arturo Frias and Ray Mancini vs Orlando Romero **00.00** Asian Snooker **02.00** Ringside

EURO SPORT

08.00 WINTER OLYMPICS PREVIEW

12.00 ICE HOCKEY - LIVE France vs Canada from Meribel, Switzerland. **14.30** Eurolympic Road to Albertville

15.50 WINTER OLYMPICS - LIVE The Opening Ceremony from Albertville.

17.45 ICE HOCKEY - LIVE Czechoslovakia vs Norway

18.00 WINTER OLYMPICS SUMMARY 18.30 Opening Ceremony highlights

19.10 ICE HOCKEY - LIVE Russia vs Switzerland from Meribel. **21.45** Winter Olympics Opening Ceremony - in full.

22.00 WINTER OLYMPICS SUMMARY 23.00 Ice Hockey highlights **01.00** Winter Olympics Summary

02.00 WINTER OLYMPICS Opening ceremony in full. **04.00** Winter Olympics summary

SCREEN SPORT

06.00 Show Jumping - Frankfurt International Horse Show **07.00** Ford Ski Report - weekly ski update. **08.00** Basketball - European Cup, Sun Air Oostende vs PAOK Thessalonika **09.00** Pilote - Belgian Motorsport. **09.30** NBA Action - report on this week's basketball action. **10.00** Faszination Motorsport **11.00** Gillette World Sports Special.

11.30 NBA Basketball - Chicago vs Lakers **13.00** Ice Hockey - Czechoslovakia vs Canada from Stockholm. **15.30** Football - Brazil vs Peru **16.30** Golf - Dubai Desert Classic highlights. **17.30** Powersports International. **19.30** Ice Hockey - Sweden vs Russia from Stockholm.

21.00 Athletics - International Indoor Invitation from Kelvin Hall, Glasgow. **22.30** Go - international motorsport. **23.30** Golf - Dubai Classic highlights. **00.30** Formula One Grand Prix Films

01.30 NHL Ice Hockey - Washington vs Calgary **03.30** Basketball - European Cup, Sun Air Oostende vs PAOK Thessalonika. **04.30** Gillette World Sports Special

COMEDY CHANNEL

16.00 THE LUCY HOUR
Double helpings of the Sixties hit series.

17.00 THE LOVE BOAT
Amorous adventures aboard the S.S. Princess.

18.00 CAR 54, WHERE ARE YOU?
Madcap cops in New York.

18.30 THE MONKEES

19.00 THE ABBOTT AND COSTELLO SHOW

19.30 MANIAC MANSION
Featuring an incompetent inventor, his insect uncle and six-foot tall four-year old son.

20.00 FILM: Saturday night comedy slot. See newspapers for details.

22.00 COMIC STRIP LIVE
American stand-up comics perform at the Laugh Factory, Sunset Boulevard, Los Angeles.

23.00 THE LAST LAUGH
Showcase for British stand-up comics and alternative cabaret acts.

23.30 THE BURNS & ALLEN SHOW
Sitcom from the 50s, featuring veteran (even then) George Burns.

MTV

07.00 Awake On The Wildside - with Rebecca de Ruvo

10.00 THE BIG PICTURE - the latest cinema offerings with Ray Cokes.

10.30 MTV'S US Top 20 Video Countdown - with Adam Curry **12.30** XPO - with Sonya Saul **13.00** VJ Ray Cokes

16.30 YO! MTV RAPS
with Fab 5 Freddy **17.30** Week In Rock - with Steve Blame **18.00** MTV'S Braun European Top 20 - with Pip Dann

20.00 SATURDAY NIGHT LIVE
Classic comedy plus music from James Taylor & LL Cool J.

21.00 Partyzone with Simone **00.00** VJ Kristiane Backer **02.00** Night Videos

DISCOVERY

16.00 NATURE IN ITS PLACE
On Dublin's River Liffey.

16.30 DISCOVERY SPORT: 13

17.00 AMERICA'S WILD TURKEY

18.00 SPACE CRAFT: 5
Space saving space travel.

18.30 CARRIERS
The Battle of Midway.

19.00 HOLLYWOOD CHRONICLES
How movies are made.

19.30 BETWEEN THE WARS
Detente between Russia and USA.

20.00 SEARCH FOR ADVENTURE
Branson's Atlantic Challenge.

21.00 GO FISHING

21.30 IN SEARCH OF WILDLIFE

22.00 BEATS OF THE HEART: 2
Rhythm of Resistance - S. Africa.

23.00 LEGION OF THE DAMNED

CHILDRENS CHANNEL

06.00 STORIES WITHOUT WORDS
Balanel the Little Dog • Le Piaf • Don & Pete • Tales from the Kangaroo's Pouch • Decimal Whale

06.30 CUCKOO!

07.00 Ivor the Engine • My Little Pony • The Adventures of Wild Willie • Ludwig

07.30 Once Upon a Time.. Space **08.00** Mirthworms Masquerade **08.30** The Dreamstone

09.00 Captain N • Aubrey • Ovide & the Gang • Roger Ramjet • Telecats

10.00 The Smoggies • Wreckers at Dead Eye • 6 **11.00** Dungeons and Dragons • Zoom **12.00** Once a Hero **13.00** Adventure • How Things Work

14.00 STORIES WITHOUT WORDS - see above
14.30 As above - see **07.00**

15.00 Hunting the Snark • Once Upon a Time..Space **16.00** Dreamstone • The Smoggies **17.00** Phoenix Hall - 10 • Boy Dominic - 6 **18.00** Mirthworm Masquerade • Wildabout

SUPER CHANNEL

05.30 US MARKET WRAP

05.40 BUSINESS INSIDERS
Behind the day's financial headlines.

06.05 BUSINESS VIEW
Analysis of world money markets.

06.30 THE MIX
Non-stop music videos.

08.30 ALL MIXED UP
Music, gigs and talk about music.

13.00 SPORT
Featuring Kick Boxing. **14.50** Opel Supersports News

15.00 GILLETTE WORLD SPORTS SPECIAL Global sports compilation.

15.30 VIDEO TRAVEL GUIDES
Ideas on how to choose a holiday.

16.00 YOUTHQUAKE GLOBAL
Magazine for teenagers featuring fashion, music and cinema.

16.30 METAL HAMMER HARD ROCK CLUB

17.30 TRAVEL MAGAZINE
A wide choice of holiday ideas.

18.00 VIDEOFASHION
Fashion magazine.

18.30 EASTERN EUROPE REPORTS.

19.00 THE SATURDAY FILM: A RARE BREED (1981) Young girl Tracy Vaccaro is grief stricken when her horse is kidnapped and held for ransom, and goes through adventures to get her pride and joy back. Also starring George Kennedy and Forrest Tucker. Directed by David Nelson.

21.00 BBC WORLD NEWS

21.30 FILM EUROPE
Previews of latest movie releases.

22.00 HANG LOOSE Sporting action.

22.30 ABSOLUTELY LIVE
Featured band in concert plus interviews and news. **23.30** Opel Supersports News - with events preview.

23.40 THE MIX
Non-stop music videos through the night.

BRAVO

15.00 THE WILD WILD WEST
Night Of The Returning Dead

16.00 THE FUGITIVE: 6
The Other Side Of The Mountains

16.50 LOVING YOU (U)

18.30 THE BEST OF BRITISH: 10
Leave 'Em Laughing

19.00 SAINTS AND SINNERS: 10
Servant In The House Of My Party

20.00 BLITHE SPIRIT (PG)
Film adaptation of Noel Coward play starring Rex Harrison.

21.35 I WALKED WITH A ZOMBIE (PG)

22.45 TIMELESS TALES

23.30 ROUTE 66
Blues For The Left Foot

00.30 THE CLAY PIGEON (PG)
01.35 Timeless Tales

02.00 THE EVIL TOUCH: 6
02.25 The Mary Tyler Moore Show

LIFE STYLE

12.00 ENSIGN O'TOOLE
Whodunit

12.30 McKEEVER & THE COLONEL
Feat of Clay

13.00 SAINTS AND SINNERS
he Home Coming Bit

13.55 LIFESTYLES OF THE RICH & FAMOUS

14.50 SPAIN SPAIN HOLIDAY

15.05 HE SHOOTS, HE SCORES
Life of young Quebec hockey player Pierre Lambert.

16.00 AFTERNOON CINEMA
Love At The Top - Two executives fall in love as they vie for key promotion in lingerie empire.

17.30 FLASH GORDON

18.00 THE SELL-A-VISION SHOPPING PROGRAMME

22.00 LIFESTYLE SATELLITE JUKEBOX Choose your favourite jukebox music video by calling 0839 65 65 65 **05.00** Closedown

HVC

20.00 WACKO (Comedy, 15)
An obsessed detective's search for the infamous 'Lawnmower Killer' still goes on after 13 years without sleep. Starring Joe Don Baker.

22.00 BLONDE HEAT (Adult, 18)
Private eye and seductive blonde look for lost ancient artefact with strange sexual powers, with many adventures along the way. Starring John Leslie, Angel, Gina Carrera.

23.00 DARK ANGEL (Adult, 18)
Womaniser Keller sees the woman of his dreams, and, trying to rid himself of the obsession, explores the darker side of male sexuality.

00.00 ELECTRIC BLUE (Adult, 18)

01.00 NEW SENSATIONS (Adult, 18)
Dick and Guy are two guys on the make, one to make a movie and one to make it with anything in a skirt. Starring Tianna, Charisma, Stacey Lords, Randy West.

THE ADULT CHANNEL

00.00 PREVIEW
What's on the Adult Channel tonight.

CHARMS
Saucy French TV series now dubbed into English for the first time.

COUNTRY CUZZINS
Town folk visit their rural relatives and discover they find the pigs more attractive. They set out to teach them differently.

ELECTRIC BLUE 21
Australia special, plus Tracey Lords.

WICKED WILLIE
Animation of the internationally loved cartoon character about one man and his 'best friend'.

AFTER 12

AFTER 12 launches this month, broadcasting on Mondays, Wednesdays and Fridays from the Eutelsat satellite. For more information call 0836 405 309.

PROGRAMME PLANNER

Make a note now of what you're going to watch today

AM

PM

SKY MOVIES

06.00 SKY MOVIES PLUS SHOWCASE

08.00 VIBES (1988, PG)
Comedy adventure about pair of psychics on a South American quest for the fabled Lost City of Gold. Starring Jeff Goldblum, Cyndi Lauper and Julian Sands.

10.00 DIRTY ROTTEN SCOUNDRELS (1988, PG)
Comedy pairing Steve Martin and Michael Caine as two con-men working the beaches of the French Riviera. Also featuring Glenne Headly and Anton Rogers. Directed by Frank Oz.

12.00 RISING SON (1990, PG)
As hard-working father Brian Dennehy is made redundant, his teenage son quits college, creating family tension. Also starring Piper Laurie. Directed by John Cole.

14.00 UHF (1989, PG)
Vehicle for American comedian 'Weird Al' Jankovic - not so much a film, more an amusing collection of skits, sketches and parodies.

16.00 THE OUTSIDE WOMAN
(1989, PG) Sharon Gless trades in her routine life to help Scott Glenn stage a daring jailbreak. Directed by Lou Antonio.

18.00 FIELD OF DREAMS (1989, PG)
Kevin Costner plays a Kansas farmer, who, in answer to a mysterious voice, builds a baseball pitch on his farm, with amazing results. Also starring Amy Madigan, James Earl Jones and Burt Lancaster.

20.00 THE WOMAN WHO SINNED
(1991, 15) A woman's longing for an extra-marital affair spirals into disaster as a murder takes place while she is out on her illicit tryst. Starring Susan Lucci, Tim Matheson and Michael Dudikoff. **Premiere. 21.40** Projector

22.00 THE PUNISHER (1990, 18)
Cop Frank Castle, played by Dolph Lundgren, turns himself into the Marvel Comics hero The Punisher to avenge the death of his family and wage war on crime.

23.30 LETHAL WEAPON 2 (1989, 18)
Mel Gibson and Danny Glover return in another bullet-riddled adventure, on the trail of a mob of South African drug and diamond smugglers led by Joss Ackland.

01.20 HOUSE OF USHER (1990, 18)
Young couple travel to England to visit Uncle Usher, played by Oliver Reed, only to fall foul of family curse. Features Donald Pleasance.

02.50 KEYS TO FREEDOM (1991, 18)
Ex-lecturer turned sailor finds himself embroiled in intrigue and deception during Hong Kong shore leave. Glamorous doctor Jane Seymour is his only friend. Also featuring Denholm Elliot.

04.30 MURDER C.O.D. (1990, 15)
Ruthless killer murders people and then blackmails their enemies as accomplices to his crime. One cop needs to know who's next. Stars Patrick Duffy and William Devane.

SKY NEWS

05.00 SKY NEWS SUNRISE
05.30 Target **06.30** Sky News Sunrise

09.30 SKY NEWS DAYLINE
including **10.30** Those Were The Days. **11.30** Holiday Destinations **12.00** Sky News at Noon

12.30 FINANCIAL TIMES BUSINESS WEEKLY 13.00 News **13.30** Target with Norman Tebbit and Austin Mitchell **14.00** News **14.30** Roving Report **15.00** News

15.30 THE LORDS - review of the week in the Upper House **16.00** News **16.30** Those Were The Days with Angela Rippon **17.00** Live at Five **18.00** News **18.30** Roving Report

19.00 SKY WORLD NEWS TONIGHT 19.30 Financial Times Business Weekly **20.00** World News **20.30** Target **21.00** World News **22.30** Roving Report **23.00** World News **23.30** Financial Times Business Weekly **00.00** World News

00.30 TARGET with Norman Tebbit and Austin Mitchell **01.00** Newswatch **01.30** Financial Times Business Weekly **02.00** Newswatch

02.30 THOSE WERE THE DAYS
Angela Rippon takes a look at the events of this week over the last few decades with Movietone Newsreels. **03.00** Newswatch **03.30** Holiday Destinations **04.00** Newswatch **04.30** Health Circuit

SKY ONE

06.00 BAILEY'S BIRD
Children's adventure series following loner Bailey around South East Asia in his airplane.

06.30 CASTAWAY
Stranded travellers on strange island attempt to carve a living in this children's adventure series.

07.00 FUN FACTORY - Cartoons

11.00 HOUR OF POWER
Non-denominational religious broadcast with the Rev Robert Schuller.

12.00 SCOOBY DOO AND THE GHOUL SCHOOL Cartoon pooch Scooby and the gang in feature length escapade.

13.30 THE ADDAMS FAMILY
Macabre comic capers with the spooky family.

14.00 ALL AMERICAN WRESTLING

15.00 EIGHT IS ENOUGH
Dick van Patten as the widowed father of eight restless children.

16.00 THE LOVE BOAT
The Love Boat Crew cater to every whim on the most luxurious liner in the world.

17.00 HEY DAD
Comedy as stressed out father of three Martin Kelly confronts the problem of being a single parent.

17.30 HART TO HART
Robert Wagner and Stephanie Powers as idyllically attached detectives.

18.30 THE SIMPSONS

19.00 21 JUMP STREET
Ultra cool undercover cops weed out crime in high schools.

20.00 NORTH & SOUTH - BOOK II
Part 4 of 6. Saga of two families whose friendship is torn apart by the American Civil War. All-star cast includes Patrick Swayze, Kirstie Alley, David Carradine, Lesley-Anne Down, Linda Evans and Lloyd Bridges.

22.00 FALCON CREST
Soap opera set in California wine country about feuding factions of the Gioberti family. **23.00** Entertainment Tonight.

MOVIE CHANNEL

06.15 WINCHESTER '73 (1950, PG) Dogged James Stewart hunts down an outlaw in possession of a priceless stolen rifle. Starring Shelley Winters, Dan Duryea, Stephen McNally with cameo appearances from Rock Hudson and Tony Curtis.

08.15 TO THE ENDS OF THE EARTH (1948, PG) US agent follows a world-wide trail in pursuit of a narcotics gang. Starring Dick Powell and Signe Hasso.

10.15 ROBOTECH - THE MOVIE (1986, U) Animated science-fiction action develops as a hostile alien fleet prepares for invasion of Earth.

11.40 CIMARRON (1960, PG) Oscar-winning story of the fortunes of an Old West family, from 1889 to the 1920's, based on the novel by Edna Ferber. Starring Glenn Ford, Maria Schell and Anne Baxter.

14.15 SUPPORT YOUR LOCAL SHERIFF! (1969, PG) Spoof Western with James Garner as a drifter forced into the job of small-town sheriff, with the town drunk as his deputy. Also starring Joan Hackett.

16.00 INTERVIEW WITH DAME BARBARA CARTLAND World's foremost romantic novelist talks about her story Duel of Hearts, on this channel tonight.

16.15 STANLEY AND IRIS (1990, 15) Romance between blue-collar widow Jane Fonda and shy baker Robert de Niro blossoms when she sets about trying to teach him to read. Also starring Swoosie Kurtz and Martha Plimpton.

18.15 COLUMBO: AGENDA FOR MURDER (1989, PG) Columbo matches wits with an attorney who is responsible for the murder of the one man who could have stifled his career. Starring Peter Falk and Patrick McGoohan.

20.15 DUEL OF HEARTS (1990, PG) Following two young lovers as they fight to overcome obstacles between them and true love in Regency England. Based on novel by Barbara Cartland, and starring Alison Doody, Benedict Taylor, Michael York, Geraldine Chaplin and Billie Whitelaw. **Premiere.**

21.55 CRY BABY (1989, 15) Second mainstream movie from John Waters, a rock'n'roll-era musical-comedy, starring Johnny Depp and Amy Locane as unlikely lovers from opposite sides of the track. Cameo appearances are from Traci Lords, Joe Dallesandro, Iggy Pop, Troy Donahue and Patricia Hearst.

23.25 LOGAN'S RUN (1976, PG) Oscar-winning science-fiction adventure about an idyllic future society where the only hitch is that inhabitants are terminated at the age of 30, and the story follows the one that tried to get away. Starring Michael York, Jenny Agutter, Richard Jordan and Peter Ustinov. **Premiere.**

01.30 TRAPPER COUNTY WAR (1988, 18) Two young men from the city go tracking, but end up being hunted by the locals. Starring Robert Estes and Don Swayze.

03.10 BUSTING (1973, 18) Two unorthodox Los Angeles vice cops fight corruption both outside and within the police force. Starring Elliott Gould and Robert Blake.

SKY SPORTS

06.30 AEROBICS
07.00 Fishing the West **07.30** World of Adventure **08.30** The America's Cup - part 6. Yacht racing update from San Diego.

09.30 NICK FALDO - THE GOLFING YEAR. Britain's top golfer looks back at 1991. **11.30** WWF Primetime Wrestling

13.00 ASIAN SNOOKER
From Bangkok. **15.00** Ringside - world championship boxing with a special studio guest.

17.00 CRICKET WORLD SERIES CUP From Australia.

18.00 RUGBY LEAGUE
A classic cup final.

20.00 ITALIAN LEAGUE FOOTBALL
Full match coverage of the best of the day's games from the Serie A.

22.00 SCOTTISH LEAGUE FOOTBALL Andy Gray introduces highlights from three Premier League games. **23.30** Asian Snooker **01.30** Rugby League Classic Cup Final.

EURO SPORT

05.00 WINTER OLYMPICS
Preview of day's events and weather report **05.30** Ice Hockey -highlights of Czechoslovakia vs Norway. **06.00** Preview **06.30** Ice Hockey - highlights of Russia vs Switzerland. **07.00** Olympics Summary **07.30** Repeat of Opening Ceremony.

09.00 Live Ski Cross Women's 15km from Les Saisies. **10.20 Live** Luge - Men's Singles from La Plagne. **11.00 Live** Ski-ing, Men's Downhill from Val d'Isere. **12.45** Winter Olympics summary

13.00 Live Ice Hockey, Sweden vs Poland and Ski Jumping, 90m Jump from Courchevel. **15.00** Ski-ing - Men's Downhill. **15.30 Live** Ice Hockey - Finland vs Germany and Speed Skating - Women's 3,000m **18.00** Winter Olympics Summary

18.30 Live Pairs Figure Skating and Ice Hockey - USA vs Italy **22.00** Winter Olympics Summary **23.00** Ice Hockey highlights **01.00** Winter Olympics Summary **02.00** Ice Hockey highlights **04.00** Ski-ing - Men's Downhill

SCREEN SPORT

05.00 Football - Brazil vs Peru **06.00** Pilote - Belgian Motorsport **06.30** Ice Hockey - Sweden vs Russia from Stockholm

08.00 ATHLETICS
Indoor Invitation from Kelvin Hall, Glasgow. **09.30** International Dancing **10.30** Boxing - Jo Kelly vs Ronnie Carroll, British Bantamweight title.

12.30 SNOOKER
Tony Drago vs Steve James **14.30** Football - Uruguay vs Ecuador and Argentina vs Bolivia **16.30** Golf - Dubai Desert Classic highlights. **17.30** Ski-ing - US Men's Giant Slalom from Heavenly Valley, California.

18.00 BASKETBALL - LIVE
Steiner Bayreuth vs TTL Bamburg, German League **19.30** World Rally Championship - Monte Carlo Rally.

20.30 BASKETBALL - LIVE
NBA All Star Game from Atlanta. **23.30** Golf - Dubai Classic highlights. **00.30** Table Tennis - Women's European Cup - Belgium vs Sweden.

COMEDY CHANNEL

16.00 FILM: Sunday afternoon comedy slot. See newspapers for details.

18.00 CAR 54, WHERE ARE YOU? Madcap cop capers in New York.

18.30 THE MONKEES

19.00 IN LIVING COLOR American satire show.

19.30 THE GOODIES Absurdist humour that tried to carry on where Monty Python left off.

20.00 CARRY ON LAUGHING The best bits of the 'Carry On' movies spliced together.

20.30 THE COMEDY COMPANY Australian comedy sketch show.

21.30 THE SUNDAY COMICS Fast-paced comedy recorded live at the Palace Theater, Hollywood.

22.30 MOONLIGHTING Bruce Willis and Cybill Shepherd as the warring heads of the Blue Moon detective agency.

23.30 THE BURNS & ALLEN SHOW George Burns in sitcom from the 50s.

MTV

07.00 Awake On The Wildside with Rebecca de Ruvo

10.30 MTV'S BRAUN EUROPEAN TOP 20 with Pip Dann **12.30** XPO with Sonya Saul

13.00 THE BIG PICTURE The latest cinema offerings with Ray Cokes. **13.30** VJ Ray Cokes

17.30 WEEK IN ROCK with Steve Blame

18.00 MTV'S US TOP 20 VIDEO COUNTDOWN with Adam Curry

20.00 120 MINUTES with Paul King **22.00** XPO with Sonya Saul

22.30 HEADBANGER'S BALL Heavy metal music, reports and special guests **01.00** VJ Kristiane Backer **02.00** Night Videos

DISCOVERY

16.00 THE ROMANOV INHERITANCE The life of the last Russian Tsar and his family.

17.00 GLITTERING CROWNS The 20th Century monarchy.

18.00 THE MUNRO SHOW: 4 Muriel Gray climbs Ben Cruachan and the Aonach Eagach.

18.30 PERSPECTIVES Making the Connection.

19.00 ELIZABETH R Portrait of H.R.H. Queen Elizabeth II.

20.00 THE MOZART MYSTERY: 2 Presented by Peter Ustinov.

21.00 THE WORLD OF VOLCANOES Mauna Loa in Hawaii.

21.30 FREEFALL

22.00 A KING'S STORY Two hour special on the Duke and Duchess of Windsor.

CHILDRENS CHANNEL

06.00 STORIES WITHOUT WORDS Balanel the Little Dog • Le Piaf • Don & Pete • Tales from the Kangaroo's Pouch • Decimal Whale

06.30 CUCKOO!

07.00 Ivor the Engine • My Little Pony • Peter & Lucia in the Land of Dandelions • Ludwig

07.30 Once Upon a Time.. Space **08.00** Wizbit III **08.30** The Dreamstone

09.00 Captain N • Aubrey • Ovide & the Gang • Roger Ramjet • Telecats

10.00 Prince Valiant • All for One - 7 **11.00** Dungeons & Dragons • Zoom **12.00** Heidi - 19 • Interbang **13.00** Adventure • How Things Work

14.00 STORIES WITHOUT WORDS **14.30** As above - see **07.00**

15.00 Wizbit III • Once Upon a Time.. Space **16.00** The Dreamstone • Prince Valiant **17.00** Okavango - 11 • Stig of the Dump - 6 **18.00** Hunting of the Snark • The Curiosity Show

SUPER CHANNEL

05.30 THE MIX Non-stop music videos.

09.00 ALL MIXED UP Talk about music.

10.00 THE HOUR OF POWER Religious show from the Crystal Cathedral. **11.00** The Mix **12.00** Die Welt Von Morgen - religious show in German.

12.30 ALL MIXED UP With special featured band. **13.50** Opel Supersports News

14.00 IT IS WRITTEN WITH GEORGE VANDERMAN

15.30 TOURISTIC MAGAZIN Holiday showcase broadcast in German.

15.00 GILLETTE WORLD SPORTS SPECIAL Global sports compilation.

15.30 HANG LOOSE Action sports from around the world.

16.00 YOUTHQUAKE GLOBAL Magazine for teenagers featuring fashion, music and cinema.

16.30 THE WORLD TOMORROW Religious show.

17.00 THE FINANCIAL TIMES BUSINESS WEEKLY Round-up of week's business news and stock market activity. **17.30** tba

18.00 VIDEOFASHION Fashion magazine. **18.30** tba

19.00 THE SUNDAY MOVIE: WHITE LIONS (1981) Eco-adventure about one man's mission to give sanctuary to a brood of white lions - which were actually discovered in 1975 - from hunters after their rare furs. Starring Michael York, Glynnis O'Connor. **21.50** Opel Supersports News **21.00** BBC World News

21.30 ABSOLUTELY LIVE Featured band in concert plus interviews and news.

22.30 FILM EUROPE Previews of latest movie releases.

23.00 ALL MIXED UP Talk about music **23.30** The Mix - music videos through the night.

BRAVO

15.00 GILLIGAN'S ISLAND: 14 Water, Water Everywhere

15.30 GOMER PYLE: 6

16.00 I DREAM OF JEANNIE: 6

16.30 GET SMART: 6 Smart Fell On Alabama

17.00 MURDER AHOY (U)

18.30 JUST DENNIS: 2 Dennis And The Signpost

19.00 THE DETECTIVES Night Boat

20.00 ISLE OF THE DEAD (PG)

21.10 SON OF PALEFACE (U)
22.45 Timeless Tales

23.30 NYPD: 9 Murder for Infinity

23.55 ADVENTURES OF THE FALCON: 14 The Small Hotel

00.25 THE BEST OF JACKIE GLEASON: 3 **02.20** The Mary Tyler Moore Show

LIFE STYLE

12.00 ENSIGN O'TOOLE Casanova

12.30 McKEEVER & THE COLONEL Make Room For Mother

13.00 SAINTS AND SINNERS Man On The Rim

13.55 POWER HITS USA

14.50 SPAIN SPAIN INTERNATIONAL CUISINE

15.05 HE SHOOTS, HE SCORES Life of young Quebec hockey player Pierre Lambert.

16.00 THE GREAT AMERICAN GAMESHOWS Crosswits, Lingo, Jokers Wild.

17.30 FASHION FILE Keeping ahead of the trends.

18.00 THE SELL-A-VISION SHOPPING PROGRAMME

22.00 LIFESTYLE SATELLITE JUKEBOX Choose your favourite jukebox music video by calling 0839 65 65 65. **05.00** Closedown

HVC

20.00 PERFECT MODEL (Comedy, 15) A bar manager uses a beauty contest to lure prospective winners into bed with him. Meanwhile, a friend is under pressure. Starring Anthony Mackay, Stoney Jackson.

22.00 FATHER'S DAY (Action Drama, 18) After 15 years in prison for kidnapping, Cliff Poskon is out and on a deadly mission of revenge. Starring Ed Bruce, Terry Moore, Grant Cramer, Lisa Keefe.

23.30 EVERY WOMAN HAS A FANTASY (Adult Comedy, 18) To get into one of his wife's girlie get-togethers, Ben has to dress as a girl to listen to their erotic fantasies. Stars John Lesley, Rachel Ashley.

00.55 AMAZONIA (Action, 18) Whilst boating along the Amazon, Catherine's parents are barbarically beheaded and she is captured by head hunters. Starring Elvire Audrey, Alvaro Gonzales.

THE ADULT CHANNEL

00.00 PREVIEW
What's on the Adult Channel tonight.

SERIES ROSE
The Contest - two students compete to see who will seduce their ageing landlord's beautiful wife first.

LUST
An explorer returns home from Africa with a ravishing and sensuous native girl who proceeds to dominate him, his wife and her lover.

LOLA'S SECRET
Young Albert inherits a fortune when his mother dies and is seduced by the housekeeper. Blackmail follows when she dies in his arms.

AFTER 12

AFTER 12 launches this month, broadcasting on Mondays, Wednesdays and Fridays from the Eutelsat satellite. For more information call 0836 405 309.

PROGRAMME PLANNER

Make a note now of what you're going to watch today

AM

PM

SKY MOVIES

06.00 SKY MOVIES PLUS SHOWCASE

10.00 DELTA FEVER (1987, PG) Coming-of-age drama in which young man has to prove himself in a water ski-ing competition at Californian resort.

12.00 JOHN PAUL JONES (1959, PG) Biopic of young Scotsman who rose to prominence in the American Navy during the Revolution. Starring Robert Stack, Charles Coburn and Bette Davis. **Premiere.**

14.15 IN THE AFTERMATH (1987, PG) Post-holocaust drama about soldier who discovers a young girl who may hold the key to a new future for the world. Starring Tony Markes and Rainbow Dolan.

16.00 TIME BANDITS (1981, PG) Comic fantasy starring John Cleese, Sean Connery, David Rappaport and Shelley Duval. A group of dwarves steal a map from God and set off plundering through Time and Space. Directed by ex-Python Terry Gilliam.

18.00 THE ADVENTURES OF SHERLOCK HOLMES' SMARTER BROTHER (1975, PG) Conan Doyle spoof with writer and director Gene Wilder as eponymous star, Sigerson Holmes. Also starring Madeline Kahn, Marty Feldman and Dom DeLuise.

20.00 LOOSE CANNONS (1990, 15) Veteran officer Gene Hackman and schizophrenic sidekick Dan Aykroyd investigate blackmailing ring run by modern-day Nazis. Also featuring Dom DeLuise.

21.40 UK TOP TEN

22.00 WISDOM (1987, 18) Modern day Robin Hood in which disillusioned young man goes on the road in the American Mid West with his girlfriend, raiding banks on behalf of the farmers. Written and directed by Emilio Estevez, co-starring Demi Moore.

23.40 HIDER IN THE HOUSE (1989, 18) Offbeat thriller starring Gary Busey as social misfit who builds himself a secret room in a family home and, in the outside world, befriends wife and mother Mimi Rogers, the unknowing host.

01.55 THE FOURTH WAR (1990, 15) Action thriller starring Roy Scheider and Jurgen Prochnow as rival US and Russian colonels whose personal war is unbowed by peace between their countries. Directed by John Frankenheimer.

03.30 15 AND GETTING STRAIGHT (1988, 15) Corey Feldman and Drew Barrymore play two teenagers overcoming addictions in a juvenile detox unit. Also starring Tatum O'Neal. Directed by Joanna Lee.

04.30 TWO IDIOTS IN HOLLYWOOD (1988, 15) Demented comedy about two idiots, J.B. McGrath and Jeff Doucette, who transform their lives by moving to Hollywood. One becomes top TV producer, the other finds himself on trial for a murder he did not commit.

SKY NEWS

05.00 SKY NEWS SUNRISE Presented by Selina Scott and Michael Wilson. **05.30** Beyond 2000 - the latest developments in science and technology. **06.00** Sky News Sunrise

09.30 NEWSLINE **10.00** Sky News Dayline **10.30** Beyond 2000 **11.00** Sky News Dayline

12.00 SKY NEWS AT NOON **12.30** CBS News Part 1 **13.00** Sky News **13.30** CBS News Part 2 **14.00** Sky News

14.30 PARLIAMENT LIVE Live coverage from Westminster with analysis from Adam Boulton, Richard Bestic and Judith Dawson. Including **15.00** News. **16.00** Sky News **16.30** The Reporters

17.00 LIVE AT FIVE News, sports news, weather, plus entertainment guide **18.00** Sky News **18.30** Newsline **19.00** Sky World News Tonight **20.30** Beyond 2000

21.00 SKY WORLD NEWS TONIGHT **22.30** Newsline **23.00** Sky World News Tonight **23.30** CBS News **00.00** Sky World News Tonight **00.30** Newsline

01.00 SKY NEWSWATCH **01.30** CBS News **02.00** Sky Newswatch **02.30** Beyond 2000 **03.00** Sky Newswatch **03.30** CBS News **04.00** Sky Newswatch **04.30** Beyond 2000

SKY ONE

06.00 THE DJ KAT SHOW Children's show including drama, videos, cartoons, and Teenage Mutant Hero Turtles. **08.40** Mrs Pepperpot **08.55** Playabout - educational fun hosted by Floella Benjamin and Bobby Gee. **09.10** Cartoons

09.30 COMEDY The New Leave It To Beaver **10.00** Maude - starring Beatrice Arthur as uncompromising 70s feminist.

10.30 SOAPS The Young Doctors - based in the Australian medical world. **11.00** The Bold And The Beautiful - in the Los Angeles fashion business. **11.30** The Young And The Restless - teenage dramas in fictional Midwestern town. **12.30** Barnaby Jones - Buddy Ebsen stars as the impeccable detective. **13.30** Another World - The lives and loves of three American families. **14.20** Santa Barbara - Ups and downs of four families by the beach.

14.45 WIFE OF THE WEEK Christopher Biggins hosts the game show where women vie for the title.

15.15 THE BRADY BUNCH Following the chaotic goings-on in the overflowing Brady household.

15.45 THE DJ KAT SHOW see above

17.00 COMEDY Diff'rent Strokes - starring the tiny Gary Coleman. **17.30** Bewitched - perennial starring witch Elizabeth Montgomery. **18.00** Facts of Life - comedy about unlikely room-mates at girls school.

18.30 CANDID CAMERA

19.00 LOVE AT FIRST SIGHT The relationship game show. **19.30** Alf - comedy about alien in suburbia.

20.00 NORTH & SOUTH - BOOK II Part 5 of 6. Civil War saga. See Sunday 9th for cast. **22.00** Love At First Sight

22.30 ANYTHING FOR MONEY Trying to prove that people will do anything for money.

23.00 HILL STREET BLUES Lifelike drama with cops on the hill, starring Daniel J. Travanti. **00.00** The Outer Limits - dramatised science fiction stories.

MOVIE CHANNEL

06.15 A WOMAN'S ANGLE (1952, PG) Three different views of a soon-to-be ex-husband are seen in this divorce court drama. Starring Edward Underdown, Lois Maxwell, Cathy O'Donnell, Claude Farrell.

08.15 OLIVER AND THE ARTFUL DODGER (U) Animated musical adventures of Oliver Twist and his roguish pal, the Artful Dodger.

10.15 FUNERAL IN BERLIN (1966, PG) Michael Caine as British spy Harry Palmer arranging for the defection of a Russian officer who is in charge of the Berlin war-plans. Also starring Eva Renzi, Paul Hubschmid, Oscar Homolka and Guy Doleman. Directed by Guy Hamilton.

12.15 A WILD AFFAIR (1965, PG) Comedy with a tragic twist, as an office party slowly goes out of control. Starring Nancy Kwan, Terry Thomas, Jimmy Logan and Bud Flanagan.

14.15 THEY MIGHT BE GIANTS (1971, PG) A deranged New Yorker is convinced that he is Sherlock Holmes, so much so that his psychiatrist - a Dr. Watson - finds herself caught up in an adventure alongside him. Starring George C. Scott, Joanne Woodward, Jack Gilford, Eugene Roche, Kitty Winn and F. Murray Abraham.

16.15 TIME FIGHTERS (U) Animated, intergalactic struggle of two young space warriors who travel into the fourth dimension in order to find the all-powerful carbolite crystal, before it is taken by their arch-enemies.

18.15 ANOTHER WOMAN (1988, PG) An adult drama from Woody Allen about middle-aged woman Gena Rowlands, who discovers that her perfect life, which she had been convinced was her own, is nothing but a facade. Also starring Gene Hackman, Mia Farrow, Ian Holm, Blythe Danner and Martha Plimpton.

20.15 FIVE CORNERS (1988, 15) Set in the New York Bronx in the '60's, a group of young people find their lives in a turmoil when one of them returns from prison. Starring Jodie Foster, Tim Robbins and John Turturro. **Premiere.**

22.05 PATTY HEARST: HER OWN STORY (1988, 18) Wealthy American heiress, Patty Hearst, was kidnapped and brainwashed by her terrorist captors in the 1970's, and took part in several terrorist outrages before being arrested and tried. Starring Natasha Richardson and William Forsythe. **Premiere.**

23.55 STEAL THE SKY (1988, 15) A beautiful American servicewoman is recruited by the Israeli secret service to seduce an Iraqi into defecting with his MIG fighter. Starring Mariel Hemingway and Ben Cross. Directed by John Hancock.

01.50 DEMON SEED (1977, 15) A young woman is trapped in her own home, relentlessly pursued by a computer which has been created by her own husband. Starring Julie Christie. Directed by Donald Cammell.

03.30 ANATOMY OF A MURDER (1959, 15) Small-town lawyer James Stewart defends army lieutenant Ben Gazzara, charged with murdering the man whom he says raped his wife. Directed by Otto Preminger.

SKY SPORTS

06.30 AEROBICS

07.00 ITALIAN LEAGUE FOOTBALL Full match coverage of yesterday's top game in the Serie A.

09.00 SCOTTISH LEAGUE FOOTBALL presented by Andy Gray. **10.30** World Sports Special

11.00 CRICKET WORLD SERIES CUP From Australia. **12.00** Aerobics **12.30** Italian League Football **14.30** Scottish League Football - with Andy Gray. **16.00** The Dubai Air Show - what has this got to do with sport? **17.00** Super Trax - monster trucks crush cars

18.00 CRICKET WORLD SERIES CUP Australia, India and the West Indies continue to battle it out. **19.00** WWF Wrestling Challenge

20.00 ITALIAN LEAGUE FOOTBALL Weekly magazine with highlights and all the weekend's goals. **22.00** Superbouts - Alexis Arguello vs Alfredo Escalara **23.00** Dubai Air Show **00.00** WWF Primetime Wrestling

EURO SPORT

05.00 WINTER OLYMPICS Preview of day's events and weather report **05.30** Ice Hockey - highlights from yesterday's games **06.00** Preview **06.30** Ski-ing -highlights from yesterday's men's downhill **07.00** Summary **07.30** Figure Skating - highlights from yesterday

08.50 Live Ski Cross - Men's 30km from Les Saisies. **11.00 Live** Ski-ing Men's Downhill from Val d'Isere. **12.45 Live** Luge - Men's Singles from La Plagne **13.00 Live** Ice Hockey - Russia vs Norway **14.30** Ski-ing - Men's Downhill **15.00 Live** Speed Skating Women's 500m

15.30 Live Ice Hockey - France vs Czechoslovakia; Speed Skating - Women's 500m **18.00** Summary **18.30** Ski-ing - Men's Downhill

19.00 Live Ice Hockey - Canada vs Switzerland **21.45** Ski-ing - Men's Downhill **22.00** Summary **23.00** Speed Skating **23.30** Summary **00.00** Ice Hockey - highlights **01.00** Summary **02.00** Ice Hockey - highlights **04.00** Ski-ing - Men's Downhill

SCREEN SPORT

07.00 American Muscle **07.30** International Triathlon **08.30** Winter Olympics Preview **09.30** American Muscle **10.00** Powersports International

11.00 BOXING Chris Eubank vs Sugar Boy Malinga **13.00** Go - international motorsport. **14.00** American Muscle

14.30 FOOTBALL Argentina vs Bolivia **15.30** Paraguay vs Venezuela **16.30** Gillette World Sports Special **17.00** Golf - Dubai Desert Classic highlights.

18.00 SKI-ING US Men's Giant Slalom from Heavenly Valley, California. **18.30** NHL Action - ice hockey review.

19.30 FOOTBALL Peru vs Colombia **21.00** Best of US Pro Boxing

22.00 FUTBOL ESPANOL Spanish football highlights. **22.30** Golf - Dubai Desert Classic highlights. **23.30** International Dancing **00.30** NBA Action - weekly basketball review.

COMEDY CHANNEL

16.00 MR ED
The horse who listens to Wilbur Post. **16.30** Petticoat Junction **17.00** The New Leave It To Beaver

17.30 GREEN ACRES
Beverly Hillbillies in reverse as the Douglas family move to Hooterville. **18.00** Here's Lucy **18.30** 'F' Troop

19.00 McHALE'S NAVY
Seaborne capers with the crew of PT73. **19.30** The Addams Family

20.00 PORRIDGE
Norman Stanley Fletcher wisecracks his way through HMP Slade, acting as role model for young Godber.

20.30 WINGS
Chalk'n'cheese brothers Joe & Brian Hackett and their small airline. **21.00** Hogan's Heroes

21.30 HERE'S LUCY

22.00 THE YOUNG ONES
Student life as it was really lived just a few years ago.

22.30 BARNEY MILLER
Slice-of-life police drama in Manhatten spiced with humour.

23.00 THE ADDAMS FAMILY

23.30 Kids In The Hall - fast-paced American sketch show.

MTV

06.00 Awake On The Wildside - with Rebecca de Ruvo **09.00** VJ Paul King **12.00** VJ Simone **15.00** MTV's Greatest Hits with Paul King

16.00 The MTV Coca-Cola Report with Kristiane Backer **16.15** MTV at the Movies with Pip Dann **16.30** MTV News at Night with Steve Blame & Sonya Saul **16.45** 3 from 1

17.00 MTV Prime with Paul King & guests **18.00** Yo! MTV Raps Today with Dr Dre & Ed Lover **18.30** Dial MTV on 0483 461061 **19.00** VJ Ray Cokes **21.00** MTV's Greatest Hits

22.00 The MTV Coca-Cola Report **22.15** MTV at the Movies **22.30** MTV News at Night **22.45** 3 from 1 **23.00** MTV's Rock Block with Kristiane Backer **00.00** VJ Kristiane Backer **02.00** Night Videos

DISCOVERY

16.00 WONDERS OF THE UNDERWATER WORLD
Wonderland in the Wilderness. **16.30** The Munro Show - 5 **17.00** Scandinavian Ski Safari.

17.30 CANADIAN CROSSING WITH DAVID JENSEN: 6

18.00 BEYOND 2000 Episode 190

19.00 GUITARRA - A MUSICAL JOURNEY THROUGH SPAIN

19.30 BUSH TUCKER MAN

20.00 SEARCH FOR ADVENTURE
Beneath Baffin Bay.

21.00 PERSPECTIVES
Moving a Mountain.

21.30 HOLLYWOOD CHRONICLES

22.00 DAWN OF HAPPINESS
Western ways in Thailand.

23.00 CARRIERS

23.30 EARTHFILE: 6

CHILDRENS CHANNEL

06.00 STORIES WITHOUT WORDS
Balanel the Little Dog • Le Piaf • Don & Pete • Tales from the Kangaroo's Pouch • Decimal Whale

06.30 NON STOP CARTOON CAPERS Batfink • Noozles • Underdog • Elephants Never Forget • Aesop & Son **07.15** Rude Dog and the Dweebs • The New Archies • The Blue Child • Sharky & George

08.45 JACK IN THE BOX
Nellie the Elephant **09.00** Paddington • Rosie & Jim • Grandpa Strawberry's Inventions • Johnson & Friends • Towser **10.00** Tumbledown Farm • Chou Chou • Wayne Jackman Spot • Edward & Friends • Teddy Drop Ear

10.45 Stories Without Words **11.15** Non Stop Cartoon Capers **12.00** Lunchbox **13.30** Jack In The Box **15.30** As above - see **07.15**

17.00 The Adventures of Dynamo Duck • Connect 4 • New Kids on the Block • Wombat • The Girl from Tomorrow - The Sequel - 10 **18.30** The Dodo Club

SUPER CHANNEL

05.30 US MARKET WRAP

05.40 Business Insiders - behind the day's financial headlines. **06.05** Business View - analysis of world money markets.

06.30 NEWS FOCUS
06.55 Opel Supersport News **07.00** Europe Reports **07.30** Eastern Europe Reports **08.00** The Mix - non-stop music videos.

08.30 SUPER SHOP Shopping from home. **09.00** The Mix **10.50** Music News **11.00** Super Shop

11.30 VIDEO TRAVEL GUIDES
Ideas for places to visit.

12.00 JAPAN BUSINESS TODAY

12.30 WILD AMERICA
Nature documentary.

13.00 ALL MIXED UP
Talking about music. **13.50** Music News

14.00 WANTED
Special guest choose their best and least favourite videos.

15.00 ON THE AIR
Live, radio style music and phone-in show hosted by Clive Pearse. Call 071 418 1717. **16.50** Music News

17.00 WYATT EARP
Hugh O'Brian plays the lawman in 60s Western series. **17.30** Bill Cosby's I Spy - action spy series.

18.30 INSIDE EDITION
Tabloid style news programme. **19.00** Prime Sport

20.00 SURVIVAL
Nature documentary series. **20.30** People in Trouble

21.00 BBC WORLD NEWS
21.30 Opel Supersports News **21.45** USA Market Wrap - report at close of business on Wall Street.

22.00 THE MONDAY MOVIE: THE RED HOUSE (1947) Melodrama starring Edward G. Robinson as farmer haunted by the red house in the woods. Also starring Lon McCallister, Allene Roberts. Directed by Delmer Davies. **23.55** Music News **00.05** Blue Night **00.35** Super Shop **01.05** The Mix - non-stop music videos.

BRAVO

15.00 THE THIN MAN
The Valley Forger

15.30 SUSAN SLEPT HERE (PG)

17.05 HIPS HIPS HOORAY (U)

18.30 THE MARY TYLER MOORE SHOW I Love a Piano

19.00 THE MOD SQUAD: 11
A Time To Love

20.00 DRAMA CLASSICS

20.30 THE WIZARD OF OZ (U)

22.10 THE LEOPARD MAN (U)

23.30 BEN CASEY: 1
To The Pure

00.20 SUSAN SLEPT HERE (PG)

01.55 DANTE: 10
Don't Come On 'a My House

02.20 THE MARY TYLER MOORE SHOW

02.45 ROGER RAMJET

LIFE STYLE

10.00 THE GREAT AMERICAN GAMESHOWS 10.50 Lifestyle Coffee Break - David Hamilton with guest of the week. **10.55** Getting Fit with Denise Austin **11.25** Pizza Gourmet

12.00 SALLY JESSY RAPHAEL
Studio discussion. **12.50** What's Cooking **12.55** Search For Tomorrow - soap opera.

13.20 SKYWAYS
Mrs Young causes trouble. **14.20** It's Your Lifestyle - the week on Lifestyle. **14.30** Top Class - Roman beauties. **15.25** Country Ways - Ashbourne Forest in September **15.50** Lifestyle Tea Break with Pam Rhodes.

16.00 DICK VAN DYKE
16.30 The Great American Gameshows

17.25 THE TONY RANDALL SHOW
I Live To Dance **18.00** The Sell-a-Vision Shopping Programme

22.00 LIFESTYLE SATELLITE JUKEBOX Choose your favourite video by calling 0839 65 65 65. **05.00** Closedown

HVC

20.00 SENIOR WEEK (Comedy, 15)
The boys head off to Florida in the week before High School graduation with work undone. Their girlfriends follow to teach them a lesson. Stars Michael Gerard, Alan Nagger.

22.00 WHITE DARKNESS (Horror, 18)
A voodoo curse is on a girl's school after a philandering headmaster was killed by a jilted schoolgirl. Now a voodoo cult plan a deadly sacrifice. Starring Grace Philips.

23.30 MUTANT ON THE BOUNTY
(Sci-fi Comedy, 15) Spaceship on a research mission, pick up Max, a musician stranded in space for 23 years, and their problems begin. Stars John Rourke, Debbie Benson.

01.00 BLACK NEON (Action, 18)
Nightclub bouncer Tom Maranta knows that the 'Pharoah', just released from prison, is out to get him, but when? Starring Edward John Stark, James Richards.

THE ADULT CHANNEL

00.00 PREVIEW
What's on the Adult Channel tonight.

THE EXOTIC DREAMS OF CASANOVA Arrogant film star Joe Casanova throws a Hollywood costume party. Starring Johnny Rocco, Jane Louise, Veda Van Ness.

SENSUAL DESIRES
Madeline, the neglected wife of an advertising executive, finds a unique outlet for her talents when asked to help with an advertising campaign.

NIGHT PLEASURES
A frigid young French girl has an accident that affects her mind - now she thinks she's turned into a nymphomaniac.

AFTER 12

00.00 Auto Classics - looking at cars **00.30** Best Of Electric Blue **01.00** Music Video Clips **01.10** Caligula - TV Premiere, starring Malcolm Macdowall and Helen Mirren **02.45** Showcase - promotional programme. **03.00** Closedown

PROGRAMME PLANNER

Make a note now of what you're going to watch today

AM

PM

SKY MOVIES

06.00 SKY MOVIES PLUS SHOWCASE

10.00 SACRED GROUND (1983, PG) Drama about adventurer and his Apache wife who run into trouble when they settle on sacred Indian burial ground. Starring Tim McIntire, Jack Elam, Serene Hedin and Mindi Miller.

12.00 WINTERHAWK (1976, PG) Western adventure about Blackhawk Indian travelling to white man's encampment for smallpox serum, only to find himself under attack. Starring Michael Dante and Leif Erikson.

14.00 PRIMO BABY (1989, PG) Teenager Esther Purves Smith wins a blind racehorse and sets about training it to win the prestigious Calgary Cup.

16.00 DAKOTA (1989, U) Drama starring Lou Diamond Philips as a runaway who finds work on a ranch and falls in love with the rancher's daughter. Also starring Dee Dee Norton and Eli Cummins.

17.40 ENTERTAINMENT TONIGHT

18.00 CATCH ME IF YOU CAN (1989, PG) Daring drag racer risks everything in a series of city street races to raise money for local High School. Starring Matt Lattanzi and Loryn Locklin.

20.00 THE COPS ARE ROBBERS (1990, 15) Based on a true story about a team of cops who raid a bank for $25 million, only to find events catch up with them years later. Starring Ray Sharkey, Steve Railsback, James Keach and Ed Asner. **Last Play.**

22.00 RAMBO: FIRST BLOOD PART 2 (1987, 15) Vietnam vet Sylvester Stallone returns to the jungles of south-east Asia on a mission to rescue American POWs. Also starring Richard Crenna, Charles Napier and Steven Berkoff.

23.40 MUTANT (1983, 18) 'Night of the Living Dead' style flick in which toxic waste causes the people of a small town to turn into zombie mutants and beseige the local hospital. Starring Wings Hauser and Bo Hopkins.

01.20 BAD DREAMS (1988, 18) Horror tale about teenage girl waking from a twenty year coma to find herself menaced by the spirit of guru she once followed, returning to claim her life. Starring Jennifer Rubin, Bruce Abbot and Richard Lynch.

02.50 EDGE OF SANITY (1988, 18) Decidedly strange re-working of Jekyll and Hyde story starring Anthony Perkins. Also featuring Glynis Barber. Directed by Gerard Kikoine.

04.20 83 HOURS 'TIL DAWN (1990, 15) True life thriller in which young heiress is kidnapped by a desperate criminal and buried in a coffin deep in Atlanta. Father races against time to find her. Stars Peter Strauss, Robert Urich, Samantha Mathis.

SKY NEWS

05.00 SKY NEWS SUNRISE Presented by Selina Scott and Michael Wilson. **05.30** CBS News **06.00** Sky News Sunrise

09.30 SKY NEWS PHONE IN Viewers discuss major issues of the day **10.00** Dayline **10.30** Beyond 2000 **11.00** Sky News Dayline

12.00 SKY NEWS AT NOON **12.30** CBS News Part 1 **13.00** Sky News **13.30** CBS News Part 2 **14.00** Sky News

14.30 PARLIAMENT LIVE Live coverage from Westminster with analysis of debates and issues. Including **15.00** News. **16.00** Sky News **16.30** Beyond 2000 - the latest developments in science and technology.

17.00 LIVE AT FIVE News, sports news, weather, plus entertainment guide **18.00** Sky News **18.30** Newsline **19.00** Sky World News Tonight **20.30** Target

21.00 SKY WORLD NEWS TONIGHT **22.30** Newsline **23.00** Sky World News Tonight **23.30** CBS News **00.00** Sky World News Tonight **00.30** Newsline

01.00 SKY NEWSWATCH **01.30** CBS News **02.00** Sky Newswatch **02.30** Target **03.00** Sky Newswatch **03.30** CBS News **04.00** Sky Newswatch **04.30** Beyond 2000

SKY ONE

06.00 THE DJ KAT SHOW Children's show including drama, videos, cartoons, and Teenage Mutant Hero Turtles. **08.40** Mrs Pepperpot **08.55** Playabout - educational fun hosted by Floella Benjamin and Bobby Gee. **09.10** Cartoons

09.30 COMEDY The New Leave It To Beaver **10.00** Maude - starring Beatrice Arthur as uncompromising 70s feminist.

10.30 SOAPS The Young Doctors - based in the Australian medical world. **11.00** The Bold And The Beautiful - in the Los Angeles fashion business. **11.30** The Young And The Restless - teenage dramas in fictional Midwestern town. **12.30** Barnaby Jones - Buddy Ebsen stars as the impeccable detective. **13.30** Another World - The lives and loves of three American families. **14.20** Santa Barbara - Ups and downs of four families by the beach.

14.45 WIFE OF THE WEEK Christopher Biggins hosts the game show where women vie for the title.

15.15 THE BRADY BUNCH Following the chaotic goings-on in the overflowing Brady household.

15.45 THE DJ KAT SHOW see above

17.00 COMEDY Diff'rent Strokes - starring the tiny Gary Coleman. **17.30** Bewitched - perennial starring witch Elizabeth Montgomery. **18.00** Facts of Life - Comedy about unlikely room-mates at girls school. **18.30** Candid Camera

19.00 LOVE AT FIRST SIGHT The relationship game show.

19.30 BABY TALK Julia Duffy as single mum caring for prodigal baby son.

20.00 NORTH & SOUTH - BOOK II Part 6 of 6. Concluding episode of American Civil War saga. See Sunday 9th for cast. **22.00** Love at First Sight

22.30 HITCHHIKER Page Fletcher as hitch-hiker caught up in bizarre situations. **23.00** Police Story - drama series based on revelations of Police Sgt. Joseph Wambaugh. **00.00** Monsters - spook filled tales of mystery and suspense.

MOVIE CHANNEL

06.15 NOBODY'S BOY (PG) Sold into a travelling acting-troupe, Remi is a young orphan who makes friends with a wise old man and his animals. Voices of Jim Backus and Lucille Bliss.

08.15 WORLD OF THE TALISMAN (1988, U) Fantasy adventures of a young brother and sister, who embark on a mission to the Planet Of The Gods to search for long-lost treasure.

10.15 INTO THE BLUE (1950, PG) Comic adventures of a stowaway on a yacht, starring Michael Wilding, Odile Versois, Jack Hulbert and Constance Cummings. Directed by Herbert Wilcox.

11.45 HAWAII (1966, PG) The history of the first missionaries to Hawaii, based on James Michener's best selling book. Starring Julie Andrews and Max Von Sydow.

14.30 CODENAME:EMERALD (1985, PG) Nazi double-agent Ed Harris gets involved in a plot to kidnap young intelligence lieutenant Eric Stoltz, custodian of the all-important D-day plans. Also starring Max Von Sydow, Horst Buchnolz, Helmut Berger and Cyrielle Claire.

16.15 STEAM DRIVEN ADVENTURES OF RIVERBOAT BILL (U) Animated tale that develops when the legendary captain, Riverboat Bill, meets up with a young boy named Dave Freshwater and a monster named Bunyip. Voices of Frank Thring and Brian Hannan.

17.40 2001: SPACE ODYSSEY (1968, PG) Attempts by American astronauts to understand a black monolith on the Moon are hampered by power struggles between the human crew and HAL, their on-board computer. Starring Keir Dullea, William Sylvester, Gary Lockwood. Director Stanley Kubrick.

20.15 SPY (1989, 15) A former spy realises, belatedly, that confidential information he has learnt during his years in service has made him a target for a number of interested parties. Starring Ned Beatty, Tim Choate, Bruce Greenwood, Catherine Hicks, Jameson Parker and Michael Tucker. Directed by Phillip F. Messina. **Premiere.**

22.05 INTERNAL AFFAIRS (1990, 18) Thriller, starring Andy Garcia as a Los Angeles detective investigating the activities of fellow cop Richard Gere, and getting drawn into a dangerous game of psychological cat-and-mouse. Also starring Nancy Travis and William Baldwin.

00.05 VALENTINO (1977, 18) A flamboyant story about the legendary silent-film star, portrayed by the equally legendary Rudolf Nureyev. Also starring Leslie Caron. Directed by Ken Russell.

02.15 THE PRINCIPAL (1987, 18) A school teacher is promoted to principal of the toughest school in the district and finds himself at odds with some hardened pupils, with only the janitor for an ally in the showdown to come. Starring James Belushi, Lou Gossett Jr. and Rae Dawn Chong.

04.10 UNMAN, WITTERING AND ZIGO (1971, 18) An eerie thriller about a school-teacher who is menaced by his own pupils. Keep watching, though, right to the very end. Starring David Hemmings and Carolyn Seymour.

SKY SPORTS

06.30 Aerobics **07.00** World of Adventure

08.00 WORLD CYCLO-CROSS CHAMPIONSHIPS From Roundhay Park, Leeds. **09.00** Super Trax 10.00 Figure Skating - the Lalique Trophy from the Omnisport Bercy, Paris.

11.00 CRICKET WORLD SERIES CUP From Australia **12.00** Aerobics **12.30** Superbouts - Ray Mancini vs Arturo Frias & Orlando Romero **13.30** Dubai Air Show

14.30 ROCK SPORT Risky sports with a hard rock soundtrack. **15.00** Nick Faldo - The Golfing Year **17.00** American Sports Cavalcade **18.00** Cricket World Series Cup

19.00 ITALIAN LEAGUE FOOTBALL Weekly magazine with match highlights and all the goals.

21.00 THE FOOTBALLER'S FOOTBALL SHOW The week's issues discussed. **23.00** NHL Ice Hockey **00.00** Muscle Night **01.00** The Footballer's Football Show

EURO SPORT

05.00 WINTER OLYMPICS Preview of day's events and weather report **05.30** Speed Skating Women's 500m highlights **06.00** Preview **06.30** Ski-ing - Men's Downhill **07.00** Summary **07.30** Ice Hockey - highlights of Canada vs Switzerland **08.30** Ski-ing - Men's Slalom

08.40 Live Ski-ing - Men's Slalom from Val d'Isere **10.00 Live** Ski Jumping from Courchevel **12.00** Luge - Women's singles **12.30** Ski-ing - Men's Downhill **12.45** Summary

13.00 Live Ski-ing - Men's Slalom **14.00 Live** Biathlon - Women's 7.5km from Les Saisies **15.30 Live** Ice Hockey - USA vs Germany **18.00** Summary

18.30 Live Figure Skating, Free Pairs; Ice Hockey - Sweden vs Italy **22.00** Summary **23.00** Biathlon - highlight's of Women's 7.5km **23.30** Summary **00.00** Ice Hockey - highlights **01.00** Summary **02.00** Ice Hockey - highlights **04.00** Figure Skating - Free Pairs.

SCREEN SPORT

07.00 American Muscle **07.30** Powersports International **08.30** NHL Action - ice hockey review **09.30** American Muscle

10.00 FOOTBALL Argentina vs Bolivia **11.00** NBA Basketball - All Star game from Atlanta **13.00** Powersports International **14.00** American Muscle

14.30 FOOTBALL Peru vs Colombia

15.30 SKI-ING US Men's Giant Slalom from Heavenly Valley, California. **16.00** Best of US Pro Boxing **17.30** Longitude - aquasport.

18.00 FUTBOL ESPANOL Goals and highlights of the week in Spanish soccer. **18.30** World Rally Championship - Monte Carlo Rally.

19.30 FOOTBALL Brazil vs Paraguay

20.30 BOXING - LIVE British Flyweight title from Cardiff. **22.30** Snooker - Tony Drago vs Steve James.

COMEDY CHANNEL

16.00 MR. ED
16.30 Petticoat Junction

17.00 THE NEW LEAVE IT TO BEAVER The antics of Theodore Cleaver and family. **17.30** Green Acres **18.00** Here's Lucy

18.30 'F' TROOP
Wacky adventures in the aftermath of the American Civil War. **19.00** McHale's Navy

19.30 THE ADDAMS FAMILY

20.00 STEPTOE & SON
Wilfred Bramble and Harry H. Corbett do their best to get on in work & play.

20.30 NIGHT COURT
Unorthodox young judge Harry T. Stone dispense justice in Manhatten.

21.00 HOGAN'S HEROES
Colonel Hogan leads the escape from a German POW camp. **21.30** Here's Lucy

22.00 CORRIGAN & WOMACK
..are your hosts, introducing young talent from the comedy circuit.

22.30 BARNEY MILLER

23.00 The Addams Family **23.30** Kids In The Hall

MTV

06.00 Awake On The Wildside with Rebecca de Ruvo **09.00** VJ Paul King **12.00** VJ Simone **15.00** MTV's Greatest Hits with Paul King

16.00 The MTV Coca-Cola Report with Kristiane Backer **16.15** MTV at the Movies with Pip Dann **16.30** MTV News at Night with Steve Blame & Sonya Saul **16.45** 3 from 1

17.00 MTV Prime with Paul King & guests **18.00** Yo! MTV Raps Today with Dr Dre & Ed Lover **18.30** Dial MTV on 0483 461061 **19.00** VJ Ray Cokes **21.00** MTV's Greatest Hits

22.00 The MTV Coca-Cola Report **22.15** MTV at the Movies **22.30** MTV News at Night **22.45** 3 from 1 **23.00** MTV's Post Modern with Pip Dann **00.00** VJ Kristiane Backer **02.00** Night Videos

DISCOVERY

16.00 IN SEARCH OF WILDLIFE
Operation Oryx.

16.30 EXOTIC RACES
The Great Camel Race - part 2.

17.00 NOVA
Monarch of the Mountains.

18.00 SLOW BOAT FROM SURABAYA Kampuchea, Vietnam.

19.00 RED EMPIRE
Post-war Russia - the death of Stalin and rise of Kruschev.

20.00 AMERICA'S WILD TURKEY

21.00 THAILAND FOR SALE
The reality behind 'paradise'.

21.30 ANTINEA - THE FORGOTTEN OASIS in the Sahara.

22.00 THE HORSE IN SPORT
Show Jumping.

23.00 OUT OF THE FIERY FURNACE Stone to Bronze Age.

CHILDRENS CHANNEL

06.00 STORIES WITHOUT WORDS
Balanel the Little Dog • Le Piaf • Don & Pete • Tales from the Kangaroo's Pouch • Decimal Whale

06.30 NON STOP CARTOON CAPERS Batfink • Noozles • Underdog • Hunky & Spunky • Aesop & Son

07.15 Rude Dog and the Dweebs • The New Archies • The Blue Child • Sharky & George

08.45 JACK IN THE BOX
Nellie the Elephant **09.00** Paddington • Rosie & Jim • Grandpa Strawberry's Inventions • Huxley Pig • Towser **10.00** Tumbledown Farm • Chou Chou • Wayne Jackman Spot • Edward & Friends • Teddy Drop Ear

10.45 Stories Without Words **11.15** Non Stop Cartoon Capers **12.00** Lunchbox **13.30** Jack In The Box **15.30** As above - see **07.15**

17.00 The Adventures of Dynamo Duck • Connect 4 • New Kids On The Block • Wombat • The Girl From Tomorrow - The Sequel - 11 **18.30** Chicken Minute

SUPER CHANNEL

05.30 US MARKET WRAP
05.40 Business Insiders - behind the day's financial headlines. **06.05** Business View - analysis of world money markets.

06.35 NEWS FOCUS
07.30 Spiegel TV **08.00** The Mix - non-stop music videos.

08.30 SUPER SHOP Shopping from home. **09.00** The Mix **10.50** Music News **11.00** Super Shop **11.30** Hang Loose - sports action.

12.00 JAPAN BUSINESS TODAY

13.30 SURVIVAL
Nature documentary series.

13.00 ALL MIXED UP
Talking about music. **13.50** Music News

14.00 WANTED
Special guests choose their best and least favourite videos.

15.00 ON THE AIR
Live, radio style music and phone-in show hosted by Clive Pearse. Call 071 418 1717. **16.50** Music News

17.00 WYATT EARP
Hugh O'Brian plays the lawman in 60s Western series. **17.30** Bill Cosby's I Spy - action spy series.

18.30 INSIDE EDITION
Tabloid style news programme. **19.00** Prime Sport - action sports coverage.

20.00 THE SCIENCE SHOW
Energy - where it comes from and how it's used. **20.30** Media Europe

21.00 BBC WORLD NEWS
21.30 Europe Reports **21.45** USA Market Wrap - report at close of business on Wall Street.

22.00 THE TUESDAY MOVIE: THE MYSTERIOUS TWO (1987) A couple emerge from a strange ball of light that arrives in a small New Mexico town and invite the inhabitants to become the chosen people of tomorrow. Two young lovers accept, but soon discover the truth. Starring John Forsythe, James Stephens and Priscilla Pointer. **23.50** Music News **00.00** Blue Night **00.30** Wanted **00.50** Super Shop **01.00** The Mix - all-night music.

BRAVO

15.00 JACKIE GLEASON IN The Life Of Riley: 2

15.25 DESIGN FOR SCANDAL (PG)

16.45 L SHAPED ROOM (PG)

18.45 HOGAN'S HEROES Evenings of Generals

19.10 THE THIN MAN Angels in Paradise

19.35 ADVENTURES OF THE FALCON: 15 The Reckoning

20.00 COUNT THREE AND PRAY (PG)

21.40 THAT UNCERTAIN FEELING (U)

23.30 THE FUGITIVE: 81 Echo Of a Nightmare

00.30 SWORD OF VENUS (U)

01.50 RICHARD DIAMOND: 10

02.15 THE MARY TYLER MOORE SHOW 02.40 Roger Ramjet

LIFE STYLE

10.00 THE GREAT AMERICAN GAMESHOWS 10.50 Lifestyle Coffee Break - David Hamilton and guest of the week. **10.55** Getting Fit with Denise Austin **11.25** Wok with Yan

12.00 SALLY JESSY RAPHAEL Studio discussion. **12.50** Body Talk - health & beauty magazine. **12.55** Search For Tomorrow - soap opera.

13.20 SKYWAYS Faye's 15% cut. **14.20** Lifestyle Plus - David Hamilton with celebrity guest. **14.30** I Can Jump Puddles - soap opera. **15.25** Best of Europe - Scotland. **15.50** Lifestyle Tea Break

16.00 WKRP IN CINCINNATI Family Affair **16.30** The Great American Gameshows

17.25 THE TONY RANDALL SHOW Twice Is Not Enough **18.00** The Sell-a-Vision Shopping Programme

22.00 LIFESTYLE SATELLITE JUKEBOX Choose your favourite video by calling 0839 65 65 65 **05.00** Closedown

HVC

20.00 BACKSTAGE (Drama, 15) Laura Branigan stars as singing star Kate Lawrence, out to prove herself as an actress, but she can't get the role she wants.

22.00 BEYOND DESIRE (Adult, 18) A Private Eye is asked to stay and guard a whorehouse from attack by baddie Howie Mann. How does he get on with the girls?

22.45 HOLLYWOOD FANTASIES (Adult, 18) Ten luscious ladies expose their most erotic fantasies.

00.45 TWIST OF FATE (Thriller, 18) Glamorous, ambitious TV reporter stumbles across a big story about gruesome murders, but her obsession draws her to the killer.

02.15 OPERATION TAKE NO PRISONERS (Action, 18) Tough guy Kane Turk takes on a corrupt government, and ends up being the prey for a brutal manhunt.

THE ADULT CHANNEL

00.00 PREVIEW What's on the Adult Channel tonight.

FEMME The secret fantasies of women, including seduction by a TV star, flirting in an art gallery, and getting even with an arrogant photographer.

ELECTRIC BLUE 26 Three goddesses on Mykonos. The Silk Garter Club. Helix - pop promo. Erotic lingerie. Breast of Britain.

NEW YORK NIGHTS A modern day La Ronde, featuring the amours and indiscretions of nine diverse characters. As one affair overlaps another, the chain of love and seduction comes a full circle and is complete.

AFTER 12

AFTER 12 launches this month, broadcasting on Mondays, Wednesdays and Fridays from the Eutelsat satellite. For more information call 0836 405 309.

PROGRAMME PLANNER

Make a note now of what you're going to watch today

AM

PM

SKY MOVIES

06.00 SKY MOVIES PLUS SHOWCASE

10.00 PAINTING THE CLOUDS WITH SUNSHINE (1951, PG) A trio of singing sisters take their show on the road in search of fame, fortune and three perfect husbands. Starring Virginia Mayo, Gene Nelson and Dennis Morgan. **Premiere.**

12.00 BARE ESSENTIALS (1990, PG) Comedy adventure featuring Mark Linn-Baker and Lisa Hartman as New York couple marooned on desert island. Two beautiful strangers add unexpected romantic spin.

14.00 TATTLE (1990, PG) Short drama about a friendship between four girls on a swimming team, broken when two start using cocaine. Starring Allison Smith and Katharine Ross.

15.00 AMERICAN EYES (1989, PG) Family drama about the problems of a Korean teenager adopted by an American family. Starring David Ogden Stiers, Jason Scott Lee, Brian Crause and Kelly Hoo.

16.00 FULFILMENT (1989, PG) Early twentieth century romantic drama about impotent farmer who invites his brother to provide his wife with the baby she craves. Starring Cheryl Ladd, Ted Levine and Lewis Smith.

17.40 ENTERTAINMENT TONIGHT

18.00 FEDS (1989, PG) Comedy starring Rebecca DeMornay and Mary Gross as two women trying to gain acceptance at a male-dominated FBI Academy.

20.00 BLIND HATE (1990, 15) True story about infiltration of Ku Klux Klan, with LA Law's Corbin Bernsen playing campaigner Morris Dees. Directed by John Korty.

22.00 PICK A FLICK: AS SEEN ON TV Viewers can call 0898 500 172 and choose between **HOWARD BEACH: MAKING THE CASE FOR MURDER** (1989, 15) True story about murder in New York with racial overtones; **EVERYBODY'S ALL-AMERICAN** (1988, 15) following the lives of three close friends over thirty years, with Dennis Quaid, Jessica Lange & Timothy Hutton; **WHEN YOU REMEMBER ME** (1990, 15) about a young boy with muscular dystrophy; **DISORGANISED CRIME** (1989, 15) starring cunning crook Corbin Bernsen; **DEAD BANG** (1988, 18) with Don Johnson investigating murders for Christmas; **MURDER C.O.D.** (1990, 15) Patrick Duffy in a tale of cold-blooded killing.

00.10 WILD ORCHID (1989, 18) Erotic drama set in Rio de Janeiro, with Carre Otis playing the innocent abroad, Jacqueline Bisset her new boss, and Mickey Rourke as impotent love god.

02.00 BILLY JACK (1971, 18) Moralistic tale of a Vietnam vet who uses his karate expertise to defeat evil and help runaway teenagers. Starring Tom Laughlin. **Last Play.**

04.00 M*A*S*H* (1970, 15) Robert Altman's original feature length black comedy on the Korean War frontline. Starring Donald Sutherland, Elliot Gould and Sally Kellerman.

SKY NEWS

05.00 SKY NEWS SUNRISE - Presented by Selina Scott and Michael Wilson. **05.30** CBS News **06.00** Sky News Sunrise

09.30 NEWSLINE **10.00** Sky News Dayline **10.30** Fashion TV

11.00 SKY NEWS DAYLINE

12.00 SKY NEWS AT NOON **12.30** CBS News Part 1 **13.00** Sky News **13.30** CBS News Part 2 **14.00** Sky News

14.30 PARLIAMENT LIVE 15.00 News. **15.15** Parliament Live contd. **16.00** News At Four **16.30** Fashion TV

17.00 LIVE AT FIVE News, sport and weather, plus entertainment guide **18.00** Sky News **18.30** Newsline **19.00** Sky World News Tonight **20.30** Fashion TV - Jeanne Beker presents the latest worldwide fashion news.

21.00 WORLD NEWS TONIGHT **22.30** Newsline **23.00** Sky World News Tonight **23.30** CBS News **00.00** Sky World News Tonight **00.30** Newsline

01.00 SKY NEWSWATCH **01.30** CBS News

02.00 Sky Newswatch **02.30** Beyond 2000 **03.00** Sky Newswatch **03.30** CBS News **04.00** Sky Newswatch **04.30** Beyond 2000

SKY ONE

06.00 THE DJ KAT SHOW Children's show including drama, videos, cartoons, and Teenage Mutant Hero Turtles. **08.40** Mrs Pepperpot **08.55** Playabout - educational fun hosted by Floella Benjamin and Bobby Gee. **09.10** Cartoons

09.30 COMEDY The New Leave It To Beaver **10.00** Maude - starring Beatrice Arthur as uncompromising 70s feminist.

10.30 SOAPS The Young Doctors - based in the Australian medical world. **11.00** The Bold And The Beautiful - in the Los Angeles fashion business. **11.30** The Young And The Restless - teenage dramas in fictional Midwestern town. **12.30** Barnaby Jones - Buddy Ebsen stars as the impeccable detective. **13.30** Another World - The lives and loves of three American families. **14.20** Santa Barbara - Ups and downs of four families by the beach.

14.45 WIFE OF THE WEEK Christopher Biggins hosts the game show where women vie for the title.

15.15 THE BRADY BUNCH Chaotic goings-on in the overflowing Brady household.

15.45 THE DJ KAT SHOW see above

17.00 COMEDY Diff'rent Strokes - starring the tiny Gary Coleman. **17.30** Bewitched - perennial starring witch Elizabeth Montgomery. **18.00** Facts of Life - Comedy about unlikely room-mates at girls school.

18.30 CANDID CAMERA

19.00 LOVE AT FIRST SIGHT The relationship game show.

19.30 THE TOTALLY HIDDEN VIDEO SHOW Outrageous acts performed unsuspectingly.

20.00 BATTLESTAR GALLACTICA Sci-fi space adventure following the last humans in their fight for survival. **21.00** Wiseguy - Steven Bauer as cop Michael Sanatana. **22.00** Love At First Sight

22.30 NIGHT COURT Comedy about an unorthodox night judge. **23.00** Sonny Spoon - the private eye whose office is an out-of-order phone booth.

MOVIE CHANNEL

06.15 JACK AND THE BEANSTALK (U) Animated version of this well-known children's story.

07.15 VIOLENT MOMENT (1959, PG) A disturbed young man, prone to uncontrolled violent impulses, becomes the subject of a London wide police search when he murders the woman he lives with. Starring Lynden Brook and Jane Hylton.

08.20 DR. SNUGGLES (U) Animated adventure for young children with Seuss' lovable animal.

10.15 REIGN OF TERROR (1949, PG) Set during the French Revolution, both sides of this adventure find themselves fighting for the same little black book, which contains vital secrets. Starring Robert Cummings and Arlene Dahl.

12.15 PRINCESS KATE (1988, PG) On her fourteenth birthday, Kate is overjoyed to receive a yacht, named Princess Kate. Unfortunately, she also receives the devastating news that she is adopted. Starring Justine Clarke and Lyndel Rowe.

14.15 GOLDEN PENNIES (1982, U) Set in Australia in 1854, two families travel to the small town of Jericho to join in the gold-rush dream for a better life. Starring Bryan Marshall, Carol Drinkwater and Jason Donavan.

16.10 GAWAIN AND THE GREEN KNIGHT (1973, PG) Arthurian legend about the battle between Sir Gawain and his supernatural opponent. Starring Murray Head and Ciaran Madden.

17.50 SPOTLIGHT A look at forthcoming programmes.

18.15 KISSIN' COUSINS (1964, PG) Elvis Presley in two roles - Air Force Officer Josh and country cousin Jodie, with Josh trying to get Jodie's clan to give up their land to the military. Also starring Arthur O'Connell and Glenda Farrell. **Premiere.**

20.15 FAR NORTH (1988, 15) A story of the failing fortunes of a farming clan in wintry Minnesota. Starring Jessica Lange, Charles Durning, Tess Harper and Donald Moffat. Directed by Sam Shepard.

22. 05 TALES FROM THE CRYPT (1989, 18) Compendium of three terror tales; 'The Man Who Was Death' about the demise of an executioner, 'Twas The Night Before', about a psycho Santa Claus, and 'Dig That Cat... He's Real Gone' about a circus performer who finds he has nine lives.

23.30 BLAZE (1989, 15) Paul Newman plays Earl Long, headstrong governor of Louisiana, and Lolita Davidovich his buxom lover, in a true story of their well-publicised affair which scandalised the political world. Directed by Ron Shelton.

01.30 SHEILA LEVINE IS DEAD AND LIVING IN NEW YORK (1975, 18) Based on Gail Parent's popular novel, the story is a comedy about a Jewish-American girl's attempts to survive in New York City. Starring Jeannie Berlin and Roy Scheider.

03.25 HANUSSEN (1989, 15) Even though he can forsee the outcome of their reign, a German clairvoyant helps the Nazis during their rise to power. Starring Klaus Maria Brandauer.

SKY SPORTS

06.30 Aerobics **07.00** Italian League Football - last night's programme. **09.00** NHL Ice Hockey **10.00** American Sports Cavalcade

11.00 CRICKET WORLD SERIES CUP From Australia **12.00** Aerobics

12.30 THE FOOTBALLER'S FOOTBALL SHOW 14.30 WWF Wrestling Challenge **15.30** World Sports Special **16.00** World of Adventure

17.00 THE AMERICA'S CUP Part 8 from San Diego. **18.00** Cricket World Series Cup **19.00** Netbusters -goals from Britain & Europe **19.25** Ford Snow Report

19.30 SCOTTISH CUP - LIVE Full live coverage of a 4th round replay.

21.30 FA CUP CLASSIC Arsenal vs Manchester Utd 1979. **23.30** National Badminton Championships - men's and women's finals from Torquay. **00.30** Scottish Cup 4th Round - tonight's match in full.

EURO SPORT

05.00 WINTER OLYMPICS Preview of day's events and weather forecast **05.30** Ice Hockey - highlights from yesterday **06.00** Preview **06.30** Ski-ing - Men's Slalom **07.00** Summary **07.30** Figure Skating - Free Pairs highlights

08.20 Live Biathlon - Nordic Ski-ing, Men's 10km from Les Saisies and Women's Luge Singles from La Plagne **09.50 Live** Ski-ing - Freestyle Moguls from Tignes **11.00 Live** Ski-ing - Women's Downhill from Meribel

12.30 Live Ice Hockey - Canada vs Norway **12.45 Live** Nordic Ski-ing - 15km from Les Saisies **15.00 Live** Speed Skating - Women's 1500m; Ice Hockey - France vs Switzerland **17.30** Ski-ing - Downhill **18.00** Summary **18.30** Speed Skating - highlights

19.10 Live Ice Hockey - Russia vs Czechoslovakia **21.45** Ski-ing - Downhill **22.00** Summary **23.00** Freestyle Ski-ing - highlights **00.00** Ice Hockey - highlights **01.00** Summary **02.00** Ice Hockey - highlights **04.00** Ski-ing - Downhill

SCREEN SPORT

07.00 American Muscle **07.30** Longitude - aquasport **08.00** Futbol Espanol - goals and highlights from the Spanish soccer league. **08.30** International Dancing **09.30** American Muscle

10.00 FOOTBALL Peru vs Colombia **11.00** Snooker - Tony Drago vs Steve James **13.00** NHL Action - weekly ice hockey summary. **14.00** American Muscle **14.30** Football - Brazil vs Paraguay

16.30 SKI-ING US Men's Giant Slalom from Heavenly Valley, California. **17.00** Athletics - International Indoor Invitation, Kelvin Hall, Glasgow. **18.30** Showjumping - US National Horse Show.

19.30 FOOTBALL Uruguay vs Chile **20.30** Ski-ing - Olympic report. **21.00** US Men's Giant Slalom from Heavenly Valley, California.

21.30 ICE RACING Nordic Final from Ornskiolasvik **22.30** NHL Ice Hockey - Pittsburgh vs Los Angeles **00.30** Longitude

COMEDY CHANNEL

16.00 MR. ED
The horse who listens to Wilbur Post. **16.30** Petticoat Junction - comedy starts when the train stops at Shady Rest. **17.00** The New Leave It To Beaver

17.30 GREEN ACRES
Beverly Hillbillies in reverse as the Douglas family move to Hooterville. **18.00** Here's Lucy **18.30** 'F' Troop

19.00 McHALE'S NAVY
19.30 The Addams Family

20.00 'TILL DEATH US DO PART
In which Alf's reasoned opinions usually win the day, unlike his team.

20.30 DOCTOR, DOCTOR
Matt 'Max Headroom' Frewer plays the doctor with a weird bedside manner.

21.00 HOGAN'S HEROES
21.30 Here's Lucy

22.00 GUYS 'N' DOLLS
Wall-to-wall ventriloquists.

22.30 BARNEY MILLER
Slice-of-life police drama in Manhatten spiced with humour. **23.00** The Addams Family

23.30 KIDS IN THE HALL

MTV

06.00 Awake On The Wildside with Rebecca de Ruvo **09.00** VJ Paul King **12.00** VJ Simone **15.00** MTV's Greatest Hits with Paul King

16.00 The MTV Coca-Cola Report with Kristiane Backer **16.15** MTV at the Movies with Pip Dann **16.30** MTV News at Night with Steve Blame and Sonya Saul **16.45** 3 from 1

17.00 MTV Prime with Paul King & guests **18.00** Yo! MTV Raps Today with Dr Dre & Ed Lover **18.30** Dial MTV on 0483 461061 **19.00** VJ Ray Cokes **21.00** MTV's Greatest Hits

22.00 The MTV Coca-Cola Report **22.15** MTV at the Movies **22.30** MTV News at Night **22.45** 3 from 1 **23.00** MTV's Post Modern with Pip Dann **00.00** VJ Kristiane Backer **02.00** Night Video

DISCOVERY

16.00 BUSH TUCKER MAN
Towards Cape York.

16.30 RESCUE!
Worse things happen at sea.

17.00 THE STORY OF FASHION
The art and sport of fashion.

18.00 BEYOND 2000 Episode 191.

19.00 ANIMALS OF THE MEDITERRANEAN Spring Concert in the Italian swamps.

19.30 LHASA, TIBET - THE UNKNOWN LAND

20.00 22 RESCUE YOU
An American rescue team at work.

21.00 GREAT PLANES
The Northrop F5 Freedom Fighter.

22.00 SECRET SERVICES
Eyes and Ears.

23.00 SCANDINAVIAN SKI SAFARI

23.30 THE ENGLISH GARDEN

CHILDRENS CHANNEL

06.00 STORIES WITHOUT WORDS
Balanel the Little Dog • Le Piaf • Don & Pete • Tales from the Kangaroo's Pouch • Mariolino

06.30 NON STOP CARTOON CAPERS Batfink • Noozles • Underdog • To Duck or Not To Duck • Aesop & Son **07.15** Wisdom of the Gnomes • The Blue Child • Sharky & George

08.45 JACK IN THE BOX
Nellie the Elephant **09.00** The Wombles • Rosie & Jim • Grandpa Strawberry's Inventions • Huxley Pig • Towser **10.00** Tumbledown Farm • Chou Chou • Wayne Jackman Spot • Edward & Friends • Teddy Drop Tear

10.45 Stories Without Words **11.15** Non Stop Cartoon Capers **12.00** Lunchbox **13.30** Jack In The Box **15.30** As above - see **07.15**

17.00 The Adventures of Dynamo Duck • Connect 4 • New Kids On The Block • Wombat • The Girl From Tomorrow - The Sequel - 12 **18.30** Round the Bend

SUPER CHANNEL

05.30 US MARKET WRAP
05.40 Business Insiders - behind the day's financial headlines. **06.05** Business View - analysis of world money markets.

06.30 NEWS FOCUS
07.25 Opel Supersport News **07.30** Hello Austria, Hello Vienna **08.00** The Mix - non-stop music videos.

08.30 SUPER SHOP Shopping from home. **09.00** The Mix **10.50** Music News **11.00** Super Shop **11.30** Touristic Magazine - holiday show in German.

12.00 JAPAN BUSINESS TODAY

12.30 THE SCIENCE SHOW
Energy - where it comes from and how it's used.

13.00 ALL MIXED UP
Talking about music. **13.50** Music News

14.00 WANTED
Special guests choose their best and least favourite videos.

15.00 ON THE AIR
Live, radio style music and phone-in show hosted by Clive Pearse. Call 071 418 1717. **16.50** Music News

17.00 WYATT EARP
Hugh O'Brian plays the lawman in 60s Western series. **17.30** Bill Cosby's I Spy - action spy series.

18.30 INSIDE EDITION
Tabloid style news programme. **19.00** Prime Sport - sporting action.

20.00 THE TRAVEL MAGAZINE
20.30 Financial Times Business Weekly - analysis of the latest business and market news.

21.00 BBC WORLD NEWS
21.30 Opel Supersports News **21.45** USA Market Wrap - report at close of business on Wall Street.

22.00 THE WEDNESDAY THRILLER: TOPPER RETURNS
(1941 B/W) Black comedy about the revenge of a woman's spirit against those responsible for her death, helped by the earthbound and hapless Topper. Stars Joan Blondell, Roland Young. **23.40** Music News **23.50** Blue Night **00.20** Super Shop **00.50** The Mix - non-stop music videos.

BRAVO

15.00 THE VISE: 2

15.30 ROAD TO BALI (U)

17.00 DESPERATE SEARCH (PG)

18.10 LEON ERROL IN
He Forgot To Remember

18.30 GILLIGAN'S ISLAND: 15
So Sorry, My Island Now

19.00 THE WILD WILD WEST
Night Of The Flying Pie Plate

20.00 MAIN STREET TO BROADWAY (PG)

21.45 ANGEL FACE (PG)

23.30 MAN FROM U.N.C.L.E.
The Mad Tea Party Affair

00.25 ROAD TO BALI (U)

01.55 JACKIE GLEASON IN
The Life of Riley: 2

02.20 THE MARY TYLER MOORE SHOW 02.45 Roger Ramjet

LIFE STYLE

10.00 THE GREAT AMERICAN GAMESHOWS 10.50 Lifestyle Coffee Break - David Hamilton and guest of the week. **10.55** Getting Fit with Denise Austin **11.25** Fashion File

12.00 SALLY JESSY RAPHAEL
Studio discussion. **12.50** What's New - arts review. **12.55** Search For Tomorrow - soap opera.

13.20 AFTERNOON CINEMA
Escape To Love - Young woman helps author to escape from his country and finds adventure. **15.25** Our Little Town - Ned's House **15.50** Lifestyle Tea Break

16.00 DICK VAN DYKE
Surprise Surprise is a Surprise **16.30** The Great American Gameshows

17.25 THE TONY RANDALL SHOW
The Dream Maker **18.00** The Sell-a-Vision Shopping Programme

22.00 LIFESTYLE SATELLITE JUKEBOX Choose your favourite video by calling 0839 65 65 65 **05.00** Closedown

HVC

20.00 MACON COUNTY WAR
(Action, 15) Down on his luck folk singer returns home to find the area a hotbed of violence.

22.00 VEILED THREAT (Action, 18)
Ex-CIA officer contracts to get a family from the Middle East to America, and discovers he has taken on a secret organisation.

23.30 BLONDE HEAT (Adult, 18)
Private eye and seductive blonde look for lost ancient artefact with strange sexual powers, with many adventures along the way.

00.30 DARK ANGEL (Adult, 18)
Womaniser Keller sees the woman of his dreams, and, trying to rid himself of the obsession, explores the darker side of male sexuality.

01.30 MAD LOVE (Adult Comedy, 18)
A young couple agree to house-sit a mysterious old mansion, where they discover seductive spirits.

THE ADULT CHANNEL

00.00 PREVIEW
What's on the Adult Channel tonight.

GAMES THAT LOVERS PLAY
Two girls are given special tasks to perform. Fanny must seduce a drag queen and Constance must go and get herself a bishop. Stars Joanna Lumley, Penny Brahms and Diana Hart.

CHARMS
Saucy French TV series now dubbed into English for the first time.

MATINEE IDOL
Hopeful new stars create jealousy on the casting couch of a blue movie studio in Hollywood. Soon the action really hots up.

AFTER 12

00.00 After 12 Sports - weekly sports round-up **00.30** The Penthouse Collection **01.00** Dream Boys - Wet'n'Wild **01.10** Erotic Adventures of Zorro **02.45** Showcase - promotional programme. **03.00** Closedown

PROGRAMME PLANNER

Make a note now of what you're going to watch today

AM

PM

SKY MOVIES

06.00 SKY MOVIES PLUS SHOWCASE

10.00 THE GUNS AND THE FURY (1981, PG) Turn-of-the-century adventure about two Americans drilling for oil in Persia and becoming involved in local conflicts between the British and the Russians. Starring Peter Graves, and Cameron Mitchell.

12.00 BATTLE BEYOND THE STARS (1980, PG) Ex-Waltons star Richard Thomas hires seven space warriors to save his peace-loving planet from a villainous enemy in this Seven Samurai in space adventure.

14.00 THE CANDIDATE (1972, PG) Political drama starring Robert Redford as a lawyer who runs for the Senate and discovers the ugly truth about American politics. Directed by Michael Ritchie.

16.00 COWARD OF THE COUNTY (1981, PG) Starring Kenny Rogers as the Southern preacher whose relation is dubbed a coward for refusing to join the army during World War Two. Based on the lyrics of Rogers' song. Directed by Dick Lowry.

17.40 ENTERTAINMENT TONIGHT

18.00 FIRE: TRAPPED ON THE 37TH FLOOR (1991, PG) True life drama about two office workers trapped by an inferno while firefighters struggle with the blaze. Starring Lee Majors and Lisa Hartman. Directed by Robert Day.

20.00 NOWHERE TO HIDE (1987, 15) Action tale starring ex-Marine Amy Madigan who carries on investigating helicopter crashes after her husband is murdered. Directed by Mario Azzopardi. **21.40** Projector

22.00 NIGHTWISH (1989, 18) Supernatural yarn about a team of young paranormal investigators who discover an ancient evil. Starring Clayton Rohner and Alisha Das. **Premiere.**

23.35 FRANKENHOOKER (1990, 18) More sick fun from Frank Henenlotter when young scientist James Lorinz saves the head and brain of his dead girlfriend and attaches it to the body parts of various New York streetwalkers.

01.00 OUR TIME (1974, 15) Romantic drama set in a girls boarding school in 1955 New England. Starring Pamela Sue Martin, Parker Stevenson and Betsy Slade. **Premiere.**

02.30 SALUTE OF THE JUGGER (1988, 18) After a nuclear holocaust, Rutger Hauer leads a team of 'juggers' - brutal gladiators who brawl and fight as each team attempts to put an animal's skull on a stick - across the desert challenging settlements to contests.

04.10 IN THE LINE OF DUTY: A COP FOR THE KILLING (1990, 15) Drug squad lieutenant James Farentino tries to keep his team together when one of them is shot in the line of duty. Also starring Stephen Weber and Susan Walters.

SKY NEWS

05.00 SKY NEWS SUNRISE Presented by Selina Scott and Michael Wilson. **05.30** CBS News **06.00** Sky News Sunrise

09.30 SKY NEWS PHONE IN Viewers discuss the day's major issues. **10.00** Sky News Dayline **10.30** Beyond 2000 **11.00** Sky News Dayline

12.00 SKY NEWS AT NOON **12.30** CBS News Part 1 **13.00** Sky News **13.30** CBS News Part 2 **14.00** Sky News

14.30 PARLIAMENT LIVE Live from Westminster. Including **15.00** News. **16.00** Sky News At Four **16.30** Beyond 2000

17.00 LIVE AT FIVE News, sports news, weather, plus entertainment guide **18.00** Sky News **18.30** Newsline **19.00** Sky World News Tonight **20.30** Financial Times Business Weekly -business news with James Bellini.

21.00 SKY WORLD NEWS TONIGHT 22.30 Newsline **23.00** Sky World News Tonight **23.30** Financial Times Business Weekly **00.00** Sky World News Tonight **00.30** Newsline

01.00 SKY NEWSWATCH **01.30** CBS News **02.00** Newswatch **02.30** Those Were The Days **03.00** Sky Newswatch **03.30** CBS News **04.00** Sky Newswatch **04.30** Financial Times Business Weekly

SKY ONE

06.00 THE DJ KAT SHOW Children's show including drama, videos, cartoons, and Teenage Mutant Hero Turtles. **08.40** Mrs Pepperpot **08.55** Playabout -educational fun hosted by Floella Benjamin and Bobby Gee. **09.10** Cartoons

09.30 COMEDY The New Leave It To Beaver **10.00** Maude - starring Beatrice Arthur as uncompromising 70s feminist.

10.30 SOAPS The Young Doctors - based in the Australian medical world. **11.00** The Bold And The Beautiful - in the Los Angeles fashion business. **11.30** The Young And The Restless - teenage dramas in fictional Midwestern town. **12.30** Barnaby Jones - Buddy Ebsen stars as the impeccable detective. **13.30** Another World - The lives and loves of three American families. **14.20** Santa Barbara - Ups and downs of four families by the beach.

14.45 WIFE OF THE WEEK Christopher Biggins hosts the game show where women vie for the title.

15.15 THE BRADY BUNCH - Chaotic goings-on in the overflowing Brady household.

15.45 THE DJ KAT SHOW see above

17.00 COMEDY Diff'rent Strokes - starring the tiny Gary Coleman. **17.30** Bewitched - perennial starring witch Elizabeth Montgomery. **18.00** Facts of Life - Comedy about unlikely room-mates at girls school. **18.30** Candid Camera

19.00 LOVE AT FIRST SIGHT The relationship game show.

19.30 Growing Pains - household role reversal comedy.

20.00 FULL HOUSE Comedy about TV host widower coping with three young daughters. **20.30** Murphy Brown - Candice Bergen as star journalist.

21.00 CHINA BEACH Drama about women nurses at Da Nang during the Vietnam War. **22.00** Love At First Sight

22.30 DESIGNING WOMEN Comedy in Atlanta design firm. **23.00** Fashion TV - fashion news. **23.30** St Elsewhere - medical drama.

MOVIE CHANNEL

06.15 TOM ALONE (1990, U) The story of Tom Bradshaw's perilous journey across 1880's Canada to find his father, unjustly accused of murder, and witnessing moments in Canadian history along the way. Starring Noam Zylberman and Ron White.

08.15 E.A.R.T.H. FORCE (1990, U) Action movie with environmental leanings as the E.A.R.T.H. Force fight to protect our planet from its destroyers. Starring Gil Gerard, Joanna Pacula and Clayton Rohner.

10.15 ROARING TWENTIES (1939, PG) World War One veteran James Cagney returns home to New York, and is soon involved in the city's underworld activities. Also starring Humphrey Bogart. Directed by Raoul Walsh.

12.15 THE ASPHALT JUNGLE (1950, PG) Fresh out of prison, ex-convict Sterling Hayden assembles a gang of his old friends for a final robbery. Also starring Sam Jaffe and Marilyn Monroe.

14.15 GUESS WHO'S COMING TO DINNER (1967, PG) Her parents are in a moral dilemma when a young lady brings her coloured fiance to dinner. Starring Katherine Hepburn, Spencer Tracey and Sidney Poitier. Directed by Stanley Kramer.

16.15 ROBOTECH - THE MOVIE (1986, U) Animated science-fiction action develops as a hostile alien fleet prepares for a full-scale invasion of Earth. Can destruction of the planet be prevented?

18.15 COLUMBO: REST IN PEACE, MRS. COLUMBO (1990, PG) A deranged woman attempts to murder Lieutenant Columbo's wife, in revenge for him sending her husband to prison. Starring Peter Falk, Helen Shaver and Roscoe Lee Browne.

20.15 SEVEN HOURS TO JUDGEMENT (1988, 15) When a judge frees a murderous gang on a technicality, the husband of the murder victim kidnaps the judge's wife and gives him just seven hours to come up with evidence that will put the men behind bars. Starring Beau Bridges, Ron Leibman and Julianne Phillips.

22.05 DRUGSTORE COWBOY (1989,18) Daily life in a family of junkies, led by Matt Dillon as Bob. When tragedy strikes, Bob is forced to take drastic measures to kick the habit. Story written in prison by ex-convict James Fogie. Also starring Kelly Lynch and James LeGros. Directed by Gus Van Sant.

23.50 THE MODERNS (1988, 15) Set in Paris in 1926, the story follows a group of resident Americans and the romantic adventures of an art forger. Starring Keith Carradine and Linda Fioretina.

02.00 COPS (1990, 18) Drug squad agent and undercover investigator reluctantly team up to pursue an elusive criminal, though they become determined when the woman they both love is murdered by their quarry. Starring Patrick Bruel and Richard Berry.

03.40 GOODBYE COLUMBUS (1969, 15) Satirical drama, portraying a successful Jewish family through the eyes of the young man who falls in love with their daughter. Starring Richard Benjamin and Ali MacGraw.

SKY SPORTS

06.30 Aerobics **07.00** Scottish Cup - last night's 4th round match. **09.00** Dubai Air Show **10.00** The America's Cup - coverage from San Diego.

11.00 CRICKET WORLD SERIES CUP Coverage from Australia. **12.00** Aerobics **12.30** Scottish Cup - last night's 4th round match in full. **14.30** Netbusters **14.55** Ford Snow Report **15.00** NHL Ice Hockey

16.00 FIGURE SKATING The Lalique Trophy from Paris.

18.00 CRICKET The World Series Cup. Australia, West Indies and India compete in this appetizer to the World Cup later this month.

19.00 BOOTS & ALL New magazine for Rugby League.

20.00 RUGBY LEAGUE SEVENS International action from Sydney Australia. **22.00** Ford Ski Report **23.00** European League Round-Up the week's best soccer **00.00** Red Line - featuring British Rallycross **01.00** Rugby League Sevens

EURO SPORT

05.00 WINTER OLYMPICS Preview of day's events and weather forecast **05.30** Speed Skating - highlights from yesterday **06.00** Summary **06.30** Ski-ing - yesterday's highlights **07.00** Preview **07.30** Ice Hockey - highlights **08.30** Ski-ing - Women's Downhill highlights

08.50 Live Ski-ing - Women's Downhill; Ski Cross - Men's 10km **10.45 Live** Ski-ing - Freestyle Moguls from Tignes

12.00 Live Ski Cross - Women's 5km **12.45** Ski-ing - Women's Slalom **12.50 Live** Alpine Ski-ing - Women's Slalom

14.00 Live Ice Hockey - Italy vs Poland **15.00 Live** Ice Hockey - USA vs Finland; Speed Skating - Women's 5000m **18.00** Summary

18.30 Live Figure Skating Men's Original; Ice Hockey - Germany vs Sweden **22.00** Summary **00.00** Ice Hockey - highlights **01.00** Summary **02.00** Ice Hockey - highlights **04.00** Figure Skating - Men's Original

SCREEN SPORT

07.00 American Muscle **07.30** Ski-ing -Olympic report

08.30 SHOW JUMPING US National Horse Show from Rutherford, East Jersey. **09.30** American Muscle **10.00** Football - Brazil vs Paraguay

11.00 BOXING British Flyweight title from Cardiff. **13.00** Go - international motorsport **14.00** American Muscle

14.30 FOOTBALL Uruguay vs Chile **15.30** World Rally Championship - Monte Carlo Rally. **16.30** NHL Ice Hockey - Pittsburgh vs Los Angeles

18.30 TENNIS Men's ATP Tournament from San Francisco

19.30 FOOTBALL Argentina vs Ecuador **20.30** Ford Ski Report

21.30 FUTBOL ESPANOL Spanish midweek games. **22.30** Ford Ski Report **23.30** Best of US Pro Boxing

COMEDY CHANNEL

16.00 MR ED
The horse who listens to Wilbur Post. **16.30** Petticoat Junction **17.00** The New Leave It To Beaver

17.30 GREEN ACRES
Beverly Hillbillies in reverse as the Douglas family move to Hooterville. **18.00** Here's Lucy **18.30** 'F' Troop

19.00 McHALE'S NAVY
Seaborne capers with the crew of PT73. **19.30** The Addams Family

20.00 DAD'S ARMY
Classic comedy just where they don't like it from Warmington Home Guard.

20.30 IT'S GARRY SHANDLING'S SHOW Not quite a sitcom.

21.00 HOGAN'S HEROES

21.30 HERE'S LUCY

22.00 THE LAST LAUGH
The pick of British comedy and alternative cabaret.

22.30 BARNEY MILLER
Slice-of-life police drama in Manhatten spiced with humour. **23.00** The Addams Family

23.30 KIDS IN THE HALL
Fast-paced American sketch show.

MTV

06.00 Awake On The Wildside with Rebecca de Ruvo **09.00** VJ Paul King **12.00** VJ Simone **15.00** MTV's Greatest Hits with Paul King

16.00 The MTV Coca-Cola Report with Kristiane Backer **16.15** MTV at the Movies with Pip Dann **16.30** MTV News at Night with Steve Blame and Sonya Saul **16.45** 3 from 1

17.00 MTV Prime with Paul King & guests **18.00** Yo! MTV Raps Today with Dr Dre & Ed Lover **18.30** Dial MTV on 0483 461061 **19.00** VJ Ray Cokes **21.00** MTV's Greatest Hits

22.00 The MTV Coca-Cola Report **22.15** MTV at the Movies **22.30** MTV News at Night **22.45** 3 from 1 **23.00** MTV's Post Modern with Pip Dann **00.00** VJ Kristiane Backer **02.00** Night Video

DISCOVERY

16.00 WILD AMERICA
16.30 Go Fishing - Salmon fishing in the River Bann.

17.00 YESTERDAY, TODAY, TOMORROW The women of Papua New Guinea. **17.30** With Sucking Tubes And Pincers - insects of the world.

18.00 THE WORLD OF VOLCANOES

18.30 THE ENGLISH GARDEN

19.00 SURVIVORS
Australia's improbable mammals.

20.00 EXOTIC RACES
The Great Camel Race - part 2. **20.30** Canadian Crossing with David Jensen: 6

21.00 CROSSING BORDERS WITH CARLOS FUENTES

22.00 METROS OF THE WORLD: 1

22.30 RESCUE!

23.00 RED EMPIRE

CHILDRENS CHANNEL

06.00 STORIES WITHOUT WORDS
Balanel the Little Dog • Le Piaf • Don & Pete • Tales from the Kangaroo's Pouch • Mariolino

06.30 NON STOP CARTOON CAPERS Batfink • Noozles • Underdog • Notes to You • Aesop & Son

07.15 Wisdom of the Gnomes • The Blue Child • Sharky & George

08.45 JACK IN THE BOX
Nellie the Elephant **09.00** The Wombles • Rosie & Jim • Grandpa Strawberry's Inventions • Huxley Pig • Towser **10.00** Tumbledown Farm • Chou Chou • Wayne Jackman Spot • Edward & Friends • Teddy Drop Ear

10.45 Stories Without Words **11.15** Non Stop Cartoon Capers **12.00** Lunchbox **13.30** Jack In The Box **15.30** As above - see **07.15**

17.00 The Adventures of Dynamo Duck • Connect 4 • New Kids On The Block • Wombat • Boy Merlin

18.30 GOOD SPORTS

SUPER CHANNEL

05.30 US MARKET WRAP
05.40 Business Insiders - behind the day's financial headlines. **06.05** Business View - analysis of world money markets.

06.30 NEWS FOCUS
07.30 Media Europe - developments in press, television & radio

08.30 SUPER SHOP Shopping from home. **09.00** The Mix **10.50** Music News

11.00 SUPER SHOP
Shopping from home.

12.00 JAPAN BUSINESS TODAY

12.30 THE TRAVEL MAGAZINE

13.00 ALL MIXED UP
Talking about music. **13.50** Music News

14.00 WANTED
Special guests choose their best and least favourite videos.

15.00 ON THE AIR
Live, radio style music and phone-in show hosted by Clive Pearse. Call 071 418 1717. **16.50** Music News

17.00 WYATT EARP
Hugh O'Brian plays the lawman in 60s Western series. **17.30** Bill Cosby's I Spy - see below.

18.30 INSIDE EDITION
Tabloid style news programme. **19.00** Prime Sport - sporting action.

20.00 BEYOND TOMORROW
Science show looking at new inventions and how they will shape the future.

20.30 EASTERN EUROPE REPORTS

21.00 BBC WORLD NEWS
21.30 Europe Reports **21.45** USA Market Wrap - report at close of business on Wall Street.

22.00 BILL COSBY'S I SPY
Carry Me Back to Old Tsing Tao - Scott and Robinson are sent on a apparently simple mission to pass on an old Chinaman's back taxes.

23.00 Music News **23.10** Metal Hammer Hard Rock Club **00.10** Super Shop **00.30** The Mix

BRAVO

15.00 MR & MRS NORTH: 43 Till Death Do Us Part

15.30 THE CLAY PIGEON (PG)

16.35 BENEATH THE TWELVE MILE REEF (U)

18.30 HOGAN'S HEROES Everybody Loves a Snowman

19.00 ROUTE 66 Go Read The River

20.00 JANE EYRE (U)

21.35 THE BODY SNATCHER (U)

22.45 TIMELESS TALES

23.30 THE FUGITIVE: 82 This'll Kill You

00.20 BENEATH THE TWELVE MILE REEF (U)

02.05 THE VISE: 2

02.30 THE MARY TYLER MOORE SHOW The Georgette Story **02.55** Roger Ramjet

LIFE STYLE

10.00 THE GREAT AMERICAN GAMESHOWS 10.50 Lifestyle Coffee Break - David Hamilton and guest of the week. **10.55** Getting Fit with Denise Austin **11.25** Wok with Yan

12.00 SALLY JESSY RAPHAEL Studio discussion. **12.50** Style File - fashion magazine. **12.55** Search For Tomorrow - soap opera.

13.20 SKYWAYS Mandy's plans raise smoke. **14.20** Lifestyle Plus - David Hamilton with celebrity guest. **14.30** The Ante Room - soap opera. **15.25** Best of Europe - on the Kennet & Avon canal. **15.50** Lifestyle Tea Break

16.00 WKRP IN CINCINNATI Herb's Dad **16.30** The Great American Gameshows

17.25 THE TONY RANDALL SHOW The Eyes Of The Law **18.00** The Sell-a-Vision Shopping Programme

22.00 LIFESTYLE SATELLITE JUKEBOX Choose your favourite video by calling 0839 65 65 65 **05.00** Closedown

HVC

20.00 DANGER U.S.A. (Action, 15) Film star Shanna's family are killed by international terrorists, but no-one will believe her. So she takes them on herself. Starring Dan Haggerty, Lyle Wagner.

22.00 SKETCHES OF A STRANGLER (Thriller, 18) Deranged art student uses his art to lure women and subject them to his uncontrollable passion. Starring Meredith Macrae, Frank Whiteman.

23.35 IN DANGEROUS COMPANY (Action, 18) Lust and betrayal abounds as a beautiful and unscrupulous woman uses various men to steal a priceless painting. Stars Tracy Scoggins, Chris Mulkin.

01.10 NEW SENSATIONS (Adult, 18) Dick and Guy are two guys on the make, one to make a movie and one to make it with anything in a skirt. Starring Tianna, Charisma, Stacey Lords, Randy West.

THE ADULT CHANNEL

00.00 PREVIEW What's on the Adult Channel tonight.

I LOVE LINZI Britain's top erotic model and ex-editor of Penthouse Linzi Drew shows off her talents with a few of her friends.

SERIE ROSE The Contest - two students compete to see who will seduce their ageing landlord's beautiful wife.

IN SEARCH OF THE ULTIMATE SEXUAL EXPERIENCE A woman's search for sexual fulfilment leads her on wild sexual adventures and to the discovery of ancient lovemaking secrets.

AFTER 12

AFTER 12 launches this month, broadcasting on Mondays, Wednesdays and Fridays from the Eutelsat satellite. For more information call 0836 405 309.

PROGRAMME PLANNER

Make a note now of wha you're going to watch today

AM

PM

SKY MOVIES

06.00 SKY MOVIES PLUS SHOWCASE

10.00 PROMISED A MIRACLE (1988, PG) Drama based on true story about religious couple who refuse medical help for their sick son. Starring Rosanna Arquette, Judge Reinhold and Tom Bower.

12.00 NONE BUT THE BRAVE (1965, PG) Anti-war drama set on a Japanese occupied Pacific island, where a stranded plane crew find themselves uneasy allies with their enemies. Starring Frank Sinatra, in his only film as director, Clint Walker and Tommy Sands.

14.00 TRADING HEARTS (1989, PG) Romantic comedy about an ex-baseball star Raul Julia and single mum Beverly D'Angelo, who tries to avoid his amorous advances. Directed by Neil Leifer.

16.00 RUNAWAY HEART (1990, PG) LA Law's Jill Eikenberry and Michael Tucker star as an unhappy mother and a bank robber who kidnaps her. She falls in love with him. Also featuring Elaine Strich. Directed by James Frawley.

17.40 ENTERTAINMENT TONIGHT

18.00 THE WOO WOO KID (1987, PG) True-life story of Sonny Wisecarver, a 15 year old boy who eloped with a neighbour. Then he escaped and married again. Starring Patrick Dempsey and Beverly D'Angelo. Directed by Phil Alden Robinson. **Last Play.**

20.00 PRETTY WOMAN (1990, 15) Sparkling romantic comedy about an affair that blossoms between hooker Vivian Ward, played by Julia Roberts, and multi-millionaire Edward Lewis, played by Richard Gere, despite the obstacles put in their way. Also featuring Ralph Bellamy, Jason Alexander and Laura san Giacomo.

21.55 US TOP TEN

22.10 TOTAL RECALL (1990, 18) Memory jolting brain implant leads 21st century construction worker Arnold Schwarzenegger on a mission to Mars to discover who he really is - henchman for an evil dictator or dedicated freedom fighter?

00.05 LOVERBOY (1989,15) Teenage comedy starring Patrick Dempsey as a Beverly Hills pizza boy romantically entangled with four lonely customers - Barbara Carrera, Kirstie Alley, Carrie Fisher & Kim Miyori.

01.50 CLEAN AND SOBER (1988, 15) Michael Keaton stars as fast living, yuppie who enrols in a detoxification centre to escape his troubles in the outside world. Counsellor Morgan Freeman forces him to confront himself. Directed by Glen Gordon Caron.

04.00 SEE YOU IN THE MORNING (1989, 15) Big screen soap in which recently divorced Jeff Bridges meets photographer Alice Krigeand after a short romance, decide to raise a family together.

SKY NEWS

05.00 SKY NEWS SUNRISE Presented by Selina Scott and Michael Wilson. **05.30** CBS News **06.00** Sky News Sunrise

09.30 NEWSLINE **10.00** Sky News Dayline **10.30** Retrospective - a look back at the years 1970-1991 **11.00** Sky News Dayline

12.00 SKY NEWS AT NOON **12.30** CBS News Part 1 **13.00** Sky News **13.30** CBS News Part 2 **14.00** Sky News

14.30 PARLIAMENT LIVE **15.00** News. **15.30** The Lords - review of the week in the Upper House. **16.00** Sky News At Four **16.30** Retrospective 1970 - 1991

17.00 LIVE AT FIVE News, sports news, weather, plus entertainment guide **18.00** Sky News **18.30** Newsline **19.00** Sky World News Tonight **20.30** Retrospective 1970 - 1991

21.00 SKY WORLD NEWS TONIGHT 22.30 Newsline **23.00** Sky World News Tonight **23.30** CBS News **00.00** Sky World News Tonight **00.30** Newsline

01.00 SKY NEWSWATCH **01.30** CBS News **02.00** Sky Newswatch **02.30** Holiday Destinations **03.00** Sky Newswatch **03.30** CBS News **04.00** Sky Newswatch **04.30** Retrospective 1970 - 1991

SKY ONE

06.00 THE DJ KAT SHOW Children's show including drama, videos, cartoons, and Teenage Mutant Hero Turtles. **08.40** Mrs Pepperpot **08.55** Playabout - educational fun hosted by Floella Benjamin and Bobby Gee. **09.10** Cartoons

09.30 COMEDY The New Leave It To Beaver **10.00** Maude - starring Beatrice Arthur as uncompromising 70s feminist.

10.30 SOAPS The Young Doctors - based in the Australian medical world. **11.00** The Bold And The Beautiful - in the Los Angeles fashion business. **11.30** The Young And The Restless - teenage dramas in fictional Midwestern town. **12.30** Barnaby Jones - Buddy Ebsen stars as the impeccable detective. **13.30** Another World - The lives and loves of three American families. **14.20** Santa Barbara - Ups and downs of four families by the beach.

14.45 WIFE OF THE WEEK Christopher Biggins hosts the game show where women vie for the title.

15.15 THE BRADY BUNCH - Chaotic goings-on in the overflowing Brady household.

15.45 THE DJ KAT SHOW see above

17.00 COMEDY Diff'rent Strokes - starring the tiny Gary Coleman. **17.30** Bewitched - perennial starring witch Elizabeth Montgomery. **18.00** Facts of Life - Comedy about unlikely room-mates at girls school. **18.30** Candid Camera

19.00 LOVE AT FIRST SIGHT The relationship game show.

19.30 PARKER LEWIS CAN'T LOSE Another slick day in Lewis' life.

20.00 RAGS TO RICHES Musical drama about millionaire and six orphans. **21.00** Hunter - police action series.

22.00 WWF SUPERSTARS OF WRESTLING

23.00 THE FRIDAY NIGHT FEATURE: PLANET OF THE VAMPIRES (1965) Astronauts land on mysterious planet and find themselves marauded by space vampires intent on conquering earth.

MOVIE CHANNEL

06.15 HIS GIRL FRIDAY (1940, PG) Remake of The Front Page, with a newspaper editor trying desperately to win back his ex-wife, who is the newspaper's star reporter, and also receiving gentlemanly attention from another suitor, who promises to give her all the security that she thinks she needs. Stars Cary Grant, Rosalind Russell, Ralph Bellamy.

08.15 MAGIC OF DR. SNUGGLES (U) Animated fun for children with Seuss' lovable creation.

10.15 FURY (1936, PG) Wrongly accused of murder, Spencer Tracy manages to escape from the fire to which he has been consigned by a small-town lynch-mob. Also starring Sylvia Sidney and Bruce Cabot.

12.15 STAR TREK: 25TH ANNIVERSARY SPECIAL (PG) A look back at twenty-five years of science-fiction adventure with interviews, behind-the-scenes footage and a special preview of the soon-to-be-released Star Trek VI.

14.15 DUEL OF HEARTS (1990, PG) Following two young lovers as they fight to overcome obstacles between them and true love in Regency England. Based on novel by Barbara Cartland, and starring Alison Doody, Benedict Taylor, Michael York, Geraldine Chaplin and Billie Whitelaw.

16.00 A TIME OF DESTINY (1988, PG) Set in 1943, the story concerns a Basque girl, forbidden to marry, who elopes with tragic results. Starring William Hurt, Timothy Hutton and Melissa Leo.

18.00 ALWAYS (1989, PG) Reworking of the 1944 classic A Guy Named Joe. Airborne fire fighter Richard Dreyfuss dies in a blaze, but his love for Holly Hunter survives into the spirit world, from where guides her through a new romance. Also starring Brad Johnson and Audrey Hepburn.

20.15 SAY ANYTHING (1989, 15) Her father's plans for her future are disrupted when a brilliant high school student finds herself falling in love with a rather unambitious fellow-student. Starring John Cusack and Ione Skye.

22.05 SORRY, WRONG NUMBER (1989, 18) Remake of classic 1948 Barbara Stanwyck thriller about a bed-ridden woman who overhears, on a crossed line, two men planning a murder - her own. Starring this time aroudn Loni Anderson, Hal Holbrook and Carl Weintraub.

23.40 A CRY FOR HELP (1989, 18) True-life drama about wife abuse. Tracey Thurman, apparently happily married to construction worker Buck, in fact suffers relentless beatings. Her pleas to the police are ignored until she is found paralysed. Tracey then takes the town's police force to court for negligence. Starring Nancy McKeon and Dale Midkiff.

01.20 AFTER MIDNIGHT (1989, 18) Four students take it in turns to tell frightening stories. Starring Julian McWhirter, Pamela Segall, Ramy Zade and Nadine Van Der Velde. **Last Play.**

02.55 WALKER (1988, 18) Story of William Walker, an American soldier of fortune, who became President of Nicaragua in the 1800's. Starring Ed Harris and Marlee Matlin. **Last Play.**

SKY SPORTS

06.30 AEROBICS

07.00 RUGBY LEAGUE A classic cup final. **09.00** Boots & All - new Rugby League magazine **10.00** Red Line - motorsport.

11.00 CRICKET WORLD SERIES CUP Coverage from Australia. **12.00** Aerobics **12.30** Rugby League Classic Cup Final **14.30** Dubai Air Show **15.30** National Badminton Championships - from Torquay. **18.00** Cricket World Series Cup

19.00 SKY SOCCER WEEKEND Matt Lorenzo anticipates another soccer weekend.

20.00 RUGBY LEAGUE SEVENS International action from Sydney, Australia.

21.00 GERMAN LEAGUE FOOTBALL Full match coverage from the Bundesliga **23.00** Sky Soccer Weekend - including late results and team news. **00.00** World Sports Special **00.30** German League Football **02.30** Rugby League Sevens - from Sydney, Australia.

EURO SPORT

05.00 WINTER OLYMPICS Preview of day's events and weather forecast **05.30** Ski-ing - Freestyle highlights **06.00** Preview **06.30** Ski-ing - Women's Slalom **07.00** Summary **07.30** Ski Cross - Women's 5km highlights **08.00** Ski Cross - Women's 10km

08.50 Live Luge - Men's Doubles from La Plagne; Biathlon - Women's 3x7.5km from Les Saisies **11.00** Figure Skating **12.00 Live** Ice Hockey - France vs Russia

12.45 Live Ski Jumping - 120m from Courchevel **15.00 Live** Speed Skating - Women's 1000m **15.30 Live** Ice Hockey - Switzerland vs Norway **18.00** Summary

18.30 Live Figure Skating - Women's Compulsories; Ice Hockey - Canada vs Czechoslovakia **21.30** Ski Jumping - highlights from today **22.00** Summary **23.00** Luge - highlights **23.30** Summary **00.00** Ice Hockey - highlights **01.00** Summary **02.00** Ice Hockey - highlights **04.00** Speed Skating and Ski Jumping - highlights

SCREEN SPORT

07.00 American Muscle **07.30** Ski-ing US Men's Giant Slalom from Heavenly Valley, California. **08.00** Basketball - Steiner Bayreuth vs TTL Bamburg, German League **09.30** American Muscle **10.00** Football Uruguay vs Chile **11.00** NHL Ice Hockey - Pittsburgh vs Los Angeles **13.00** Ski-ing - Olympic report. **14.00** American Muscle

14.30 FOOTBALL Argentina vs Ecuador **15.30** Golf - Dubai Desert Classic highlights. **16.00** Pilote - Belgian Motorsport **17.00** Ford Ski Report - ski update.

18.00 BASKETBALL NBA Action - weekly review. **18.30** Tennis - Men's ATP Tournament, San Francisco. **19.30** Football - Peru vs Venezuela **20.30** Go - international motorsport.

21.30 BASKETBALL San Antonio vs Boston, NBA **23.00** Top Rank Boxing **00.30** Gillette World Sports Special **01.00** Boxing - British Flyweight title from Cardiff. **03.00** Go - international motorsport **04.00** Snooker - Tony Drago vs Steve James

COMEDY CHANNEL

16.00 MR. ED
16.30 Petticoat Junction

17.00 THE NEW LEAVE IT TO BEAVER The antics of Theodore Cleaver and family. **17.30** Green Acres **18.00** Here's Lucy

18.30 'F' TROOP
Wacky adventures in the aftermath of the American Civil War. **19.00** McHale's Navy

19.30 THE ADDAMS FAMILY

20.00 ARE YOU BEING SERVED?
High camp comedy from the staff at Grace Brothers, if you're free..

20.30 BABES
Three big sisters attempt to co-habit in a tiny bedsit.

21.00 HOGAN'S HEROES

21.30 HERE'S LUCY

22.00 IN LIVING COLOR
Irreverent sketch show spiced with satire and parody.

22.30 BARNEY MILLER

23.00 THE ADDAMS FAMILY

23.30 KIDS IN THE HALL
Fast-paced American sketch show.

MTV

06.00 Awake On The Wildside with Rebecca de Ruvo **09.00** VJ Paul King **12.00** VJ Simone **15.00** MTV's Greatest Hits with Paul King

16.00 The MTV Coca-Cola Report with Kristiane Backer **16.15** MTV at the Movies with Pip Dann **16.30** MTV News at Night with Steve Blame and Sonya Saul **16.45** 3 from 1

17.00 MTV Prime with Paul King & guests **18.00** Yo! MTV Raps Today with Dr Dre & Ed Lover **18.30** The Pulse with Swatch - style update **19.00** VJ Ray Cokes **21.00** MTV's Greatest Hits

22.00 The MTV Coca-Cola Report **22.15** MTV at the Movies **22.30** MTV News at Night **22.45** 3 from 1 **23.00** MTV's Post Modern with Pip Dann **00.00** VJ Kristiane Backer **02.00** Night Videos

DISCOVERY

16.00 OURSELVES AND OTHER ANIMALS Gerald & Lee Durrell look at animal mythology.

16.30 METROS OF THE WORLD: 1

17.00 BEATS OF THE HEART: 3
Chase the Devil - in the Appalachian mountains.

18.00 BEYOND 2000 Episode 192

19.00 SECRET SERVICES
Eyes and ears high in the sky and beneath the seas.

20.00 THE STORY OF FASHION
The Art and Sport of Fashion - fashion from the Twenties, Thirties and Forties.

21.00 DAWN OF HAPPINESS
A journey through Thai history.

22.00 SLOW BOAT FROM SURABAYA Red Pride, Red Sorrow - Kampuchea and Vietnam.

23.00 SURVIVORS
Australia's improbable mammals.

CHILDRENS CHANNEL

06.00 STORIES WITHOUT WORDS
Balanel the Little Dog • Le Piaf • Don & Pete • Slip & Slap • Mariolino

06.30 NON STOP CARTOON CAPERS Batfink • Noozles • Underdog • King for a Day • Aesop & Son

07.15 Wisdom of the Gnomes • The Blue Child • Sharky & George

08.45 JACK IN THE BOX
Nellie the Elephant **09.00** The Wombles • Rosie & Jim • Grandpa Strawberry's Inventions • Huxley Pig • Towser **10.00** Tumbledown Farm • Chou Chou • Wayne Jackman Spot • Edward & Friends • Teddy Drop Tear

10.45 Stories Without Words **11.15** Non Stop Cartoon Capers **12.00** Lunchbox **13.30** Jack In The Box **15.30** As above - see **07.15**

17.00 The Adventures of Dynamo Duck • Connect 4 • New Kids On The Block • Wombat • Boy Merlin -2 **18.30** You Can't Do That On Television

SUPER CHANNEL

05.30 US MARKET WRAP

05.40 Business Insiders - behind the day's financial headlines. **06.05** Business View - analysis of world money markets. **06.30** Opel Supersport News

06.35 NEWS FOCUS
07.30 Financial Times Business Weekly **08.00** The Mix - non-stop music videos.

08.30 SUPER SHOP Shopping from home. **09.00** The Mix **10.50** Music News **11.00** Super Shop **11.30** Hello Austria, Hello Vienna

12.00 JAPAN BUSINESS TODAY

12.30 BEYOND TOMORROW
Science show looking at new inventions.

13.00 ALL MIXED UP
Talking about music. **13.50** Music News **14.00** Wanted - special guests choose their best and least favourite videos.

15.00 ON THE AIR
Live, radio style music and phone-in show hosted by Clive Pearse. Call 071 418 1717. **16.50** Music News

17.00 WYATT EARP
Hugh O'Brian plays the lawman in 60s Western series. **17.30** Bill Cosby's I Spy - action spy series.

18.30 INSIDE EDITION
Tabloid style news programme.

19.00 INSIDE GOLF
Hints & tips for players. **20.30** Tennis Magazine - a player's guide.

20.00 WILD AMERICA
Nature showcase. **20.30** Spiegel TV - German current affairs.

21.00 BBC WORLD NEWS
21.30 Opel Supersports News **21.45** USA Market Wrap - report at close of business on Wall Street.

22.00 22.00 THE FRIDAY FILM: SECRET LIFE OF KATHY McCORMICK (1988) Romantic tale for Valentine's day about a supermarket girl who has a high society fling with the man of her dreams. Starring Barbara Eden and Josh Taylor. **23.50** Music News **00.00** Blue Night **00.30** Super Shop **01.00** The Mix

BRAVO

15.00 DANTE: 11
The Bavarian Barbarians

15.25 THE GRASS IS GREENER (U)
Romance starring Deborah Kerr and Robert Mitchum.

17.10 MARRY ME AGAIN (U)

18.30 THE MARY TYLER MOORE SHOW A Boys Best Friend

19.00 MAN FROM U.N.C.L.E.
The Secret Sceptre Affair

20.00 LOVING YOU (U)
Elvis sings Teddy Bear.

21.40 BRIEF ENCOUNTER (PG)
Celia Johnson and Trevor Howard play the fated lovers.

23.30 THE MOD SQUAD: 11

00.25 MARRY ME AGAIN (U)

01.40 MR & MRS NORTH: 43
Till Death Do Us Part

02.10 THE MARY TYLER MOORE SHOW 02.35 Roger Ramjet

LIFE STYLE

10.00 THE GREAT AMERICAN GAMESHOWS 10.50 Lifestyle Coffee Break - David Hamilton and guest of the week. **10.55** Getting Fit with Denise Austin **11.25** Great Chefs of New Orleans

12.00 SALLY JESSY RAPHAEL
Studio discussion. **12.50** Star Time - celebrity gossip & astrology. **12.55** Search For Tomorrow - soap opera.

13.20 SKYWAYS
Macfarlane, Elaine & Louise. **14.20** Lifestyle Plus - with celebrity guest. **14.30** Power Hits USA **15.25** Country Ways - The South Downs **15.50** Lifestyle Tea Break

16.00 DICK VAN DYKE
Jilting the Jilter **16.30** The Great American Gameshows

17.25 THE TONY RANDALL SHOW
The Phantom Of The Poconos **18.00** Sell-a-Vision

22.00 LIFESTYLE SATELLITE JUKEBOX Choose your favourite video by calling 0839 65 65 65 **05.00** Closedown

HVC

20.00 HOSTAGES (Action, 15)
Gambling palaces on a Caribbean island are raided by tight-knit gang, who escape in three directions, - some go to the heart of the city.

22.00 ELECTRIC BLUE

23.00 SLAMMER GIRLS (Comedy, 18) Women's prison spoof, with a male reporter dressing up as a woman to get in, get a good story, and prove a woman's innocence. Starring Devon Jenkin, Jeff Eagle.

00.25 IN SEARCH OF THE ULTIMATE SEXUAL EXPERIENCE (Adult, 18) A woman's search for sexual fulfilment leads her to the discovery of ancient lovemaking secrets. Starring Jeanna Fine.

01.05 SHADY MADONNA (Adult, 18)
Mr Morality' is on his way to the TV studio to record his weekly message, but his mind in on other things, as enacted by Nina Hartley.

THE ADULT CHANNEL

00.00 PREVIEW
What's on the Adult Channel tonight.

ELECTRIC BLUE 21
Australia special, plus Tracey Lords' Night in Bangkok and Breast of Britain.

MONIQUE
To easy the domestic workload, suburban couple Jean and Bill take on au pair Monique, hardworking, reliable and very attractive. Before long Bill realises he is irresistibly attracted.

ALEXANDRA
Three New York couples are entangled with divorcee Alexandra, who has had affairs with the husbands. Now she's leaving town, and taking one of them with her.

AFTER 12

00.00 Comedy Corner - Lily Savage at the Hackney Empire **00.30** Best Of Electric Blue **01.00** Music Video Clips **01.10** Driving Miss Daisy Crazy (Adult, 18) **02.10** The Lost Potion of Dr F (Adult, 18) **03.00** Closedown.

PROGRAMME PLANNER

Make a note now of what you're going to watch today

AM

PM

SKY MOVIES

06.00 SKY MOVIES PLUS SHOWCASE

08.00 OPTIONS (1988, PG)
American agent journeys to African jungle to sign up princess for a film, but is plunged into adventure when she is kidnapped. Starring Matt Salinger and Joanna Pacula.

10.00 GHOSTBUSTERS 2 (1989, PG)
Bill Murray, Dan Aykroyd, Harold Ramis and Ernie Hudson return to fight the spirit of ancient warrior Vigo, attempting to re-enter the world through Sigourney Weaver's new-born baby. Directed by Ivan Reitman.

12.00 JESSE (1988, PG)
Drama based on true story about nurse put on trial in mid-America for practising without a licence. Starring Lee Remick, Scott Wilson, and Richard Marcus.

14.00 EDDIE AND THE CRUISERS II: EDDIE LIVES (1989, PG)
Sequel to the 1983 hit about fictional rock legend. Did he die in a car crash or is he planning a comeback?

16.00 THE TRIAL OF THE INCREDIBLE HULK (1989, PG)
The Hulk, alter-ego of scientist David Banner, teams up with Marvel Comics hero Daredevil to conquer a villainous gangster.

17.40 ENTERTAINMENT TONIGHT

18.00 LITTLE MONSTERS (1989, PG)
Comic fantasy with young boy Fred Savage and fun-loving monster Howie Mandel embarking on supernatural escapades.

20.00 SINS OF THE MOTHER
(1991, 15) Domineering, possessive mother lurks behind apparently normal man constant urge to commit rape. Starring Elizabeth Montgomery and Dale Midkiff. **Last Play.**

22.00 SHE'S OUT OF CONTROL
(1989, 15) Ugly duckling comedy starring teenage Ami Dolenz, transformed by her stepmother into the stuff of dreams, Protective father Tony Danza freaks out. **Premiere.**

23.35 THE STORY OF LINDA (18)
Erotic tale about adventurous young woman who ends up in a brothel on an exotic island.

01.00 NIGHTMARE BEACH (1980, 18) A beach resort is struck by a series of bizarre killings in this gruesome thriller. Directed by Harry Kirkpatrick. **Last Play.**

02.35 NUNS ON THE RUN (1990, 15)
Eric Idle and Robbie Coltrane play a pair of bank robbers whose need to hide from both police and Triads drives them to disguise themselves as nuns and find sanctuary in a convent. Directed by Jonathan Lynn.

04.05 RUNNING ON EMPTY (1989, 15) Radical 60s activists Christine Lahti and Judd Hirsch are still on the run from law enforcement agencies, forcing a heart-wrenching decision on young son River Phoenix, who wants to settle down. Directed by Sidney Lumet.

SKY NEWS

05.00 SKY NEWS SUNRISE
05.30 CBS News **06.00** Sky News Sunrise

09.30 SKY NEWS DAYLINE
10.30 Our World - environmental slot **11.00** Sky News Dayline **11.30** Newsline Weekend - pick of the week's Newsline reports **12.00** Sky News at Noon **12.30** Those Were The Days **13.00** Sky News

13.30 HOLIDAY DESTINATIONS
Holiday programme with David Jacobs **14.00** Sky News **14.30** Fashion TV with Jeanne Beker **15.00** Sky News

15.30 THOSE WERE THE DAYS
16.00 Sky News **16.30** Our World **17.00** Live at Five **18.00** Sky News **18.30** Newsline Weekend **19.00** Sky World News Tonight

19.30 FASHION TV
Fashion update with Jeanne Beker **20.00** Sky World News Tonight **20.30** Holiday Destinations

21.00 SKY WORLD NEWS TONIGHT **22.30** Newsline Weekend **23.00** Sky World News Tonight **23.30** Fashion TV **00.00** Sky World News Tonight **00.30** Holiday Destinations

01.00 SKY NEWSWATCH
01.30 Newsline Weekend **02.00** Sky Newswatch **02.30** Our World **03.00** Sky Newswatch **03.30** Target **04.00** Sky Newswatch **04.30** Those Were The Days.

SKY ONE

06.00 DANGER BAY
Canadian children's adventure following the family of widower Dr Grant, aquarium curator.

06.30 WHAT A COUNTRY
Comedy set in American citizenship class.

07.00 FUN FACTORY - Cartoons

11.00 TRANSFORMERS
Robotic cartoon of the toy.

11.30 STAR TREK
Cartoon version of cult series, featuring voices of original crew.

12.00 BEYOND 2000
The latest developments in science and technology.

13.00 COMBAT
Drama about infantry platoon based in Europe during World War II.

14.00 WWF SUPERSTARS OF WRESTLING

15.00 MONKEY
Bizarre, cult Japanese series tracing the origins of Buddhism through the adventures of Monkey.

16.00 IRONHORSE
Adventure saga set in the pioneer railroad era.

17.00 LOTTERY Adventure series.

18.00 ROBIN OF SHERWOOD
Adventure series starring Jason Connery.

19.00 TJ HOOKER
Starring William Shatner as veteran ex-police sergeant.

20.00 UNSOLVED MYSTERIES
Special episode.

21.00 COPS I and **21.30 COPS II**
Video verite style documentary that follows cops on the beat.

22.00 ALL AMERICAN WRESTLING

23.00 THE ROOKIES
The lives of three policemen and the nurse wife of one, urban problems and all, starring Kate Jackson.

00.00 BONEY
James Laurenson plays the lovable detective who roams Australia solving apparently impossible cases.

MOVIE CHANNEL

06.15 PLATYPUS COVE (U) Tale of boat sabotage in a small fishing community, starring Tony Barry, Carmen Duncan and Bill Kerr.

07.30 JACK AND THE BEANSTALK (U) An animated version of this well-known children's story.

08.30 SOUTHERN STAR (1969, PG) Based on a novel by Jules Verne, the story follows a crew of misfits and adventurers who pursue a precious diamond in West Africa. Starring Orson Welles and George Segal.

10.20 THE FURTHER ADVENTURES OF THE WILDERNESS FAMILY (1978, U) Having given up city life, the family continue to enjoy the Colorado wilderness, despite the vagaries of Mother Nature. Starring Robert Logan and Susan D. Shaw.

12.15 COLUMBO: CAUTION, MURDER CAN BE A HAZARDOUS AFFAIR (1991, PG) Columbo, investigating the murder of a TV producer, finds that the host of a crime-busting TV show is also playing detective. Starring Peter Falk and George Hamilton.

14.15 INCREDIBLE SHRINKING WOMAN (1981, PG) Comic experiences of housewife Lily Tomlin who shrinks to one inch high, after constant exposure to defective household products.

16.00 DANCE ACADEMY (1986, PG) Italian musical drama about a classical ballet school transformed into a modern dance academy by a new teacher. Starring Galyn Gory and Paul Nichols.

17.50 INTERVIEW WITH DAME BARBARA CARTLAND

18.10 LADY IN A CORNER (1989, PG) A tough editor of a reputable woman's fashion magazine uses every means at her disposal to stop the publication falling into the hands of a porn magnate. Starring Lorreta Young and Brian Keith.

19.50 SPOTLIGHT

20.15 DAYS OF THUNDER (1990, 15) Tom Cruise stars as ambitious racer out to prove himself top-dog, with the help of a legendary driver lured out of retirement, but with the complications of a terrifying crash and a love affair. Also starring Robert Duvall. **Premiere.**

22.05 THE WARRIORS (1979, 18) In the violent world of New York street gangs, one gang must make a journey across another's territory. Starring Michael Beck and James Remar.

23.40 WITHNAIL AND I (1987, 15) Morally and financially bankrupt, two young actors leave their squalid London flat and get away from it all on holiday in the country, where further trouble awaits. Starring Richard E. Grant and Paul McGann.

01.25 THE LADY IN WHITE (1988, 15) An imaginative young boy spends Halloween Night locked in school. Just two of the horrors in store for him, are a ghost and a mysterious killer. Starring Lukas Haas and Katherine Helmond.

03.20 FULL MOON IN BLUE WATER (1988, 15) His dead wife, mounting debts and a sick father are all forgotten when a loser falls in love. Stars Gene Hackman and Teri Garr and Burgess Meredith

SKY SPORTS

06.30 AEROBICS
07.00 Fishing the West **07.30** Motor World **08.00** The America's Cup

09.00 FORD SKI REPORT
Featuring sport and tips.

10.00 CRICKET WORLD SERIES CUP from Australia **11.00** Sky Soccer Weekend **12.00** Boots & All - rugby league magazine. **13.00** German League Football

14.00 CRICKET WORLD SERIES CUP Australia, India & the West Indies continue to battle it out. **15.00** WWF Wrestling Challenge **16.00** World Sports Special

16.30 RUGBY LEAGUE SEVENS

18.00 FA CUP 5TH ROUND SPECIAL 20.00 Rock Sport - risky sports with a hard rock soundtrack. **20.30** WWF Primetime Wrestling **22.00** Muscle Night

23.00 SUPERBOUTS
Matt Franklin vs Marvin Johnson **00.00** FA Cup 5th Round Special **02.00** Rugby League Sevens

EURO SPORT

05.00 WINTER OLYMPICS
Preview of the day's events and weather **05.30** Luge - Men's Doubles **06.00** Preview **06.30** Ski Jumping - highlights from yesterday **07.00** Summary **07.30** Ice Hockey - highlights from yesterday **07.50 Live** Bobsleigh - Men's Doubles **08.50 Live** Ski Cross - Men's 15km from Les Saisies **10.30 Live** Bobsleigh - Men's Doubles **11.00 Live** Ski-ing - Women's Downhill; Ski Cross Women's 10km from Les Saisies **12.30** Ski-ing - Women's Downhill **12.45** Summary

14.00 Live Ice Hockey - Germany vs Italy **14.30** Ski-ing - Women's Downhill **15.30 Live** Ice Hockey - Sweden vs Finland; Ski Cross - Women's 10km; Speed Skating - Men's 500m **18.00** Summary

18.30 Live Figure Skating Men's Freestyle; Ice Hockey - USA vs Poland **22.00** Summary **23.00** Ski Cross - men's & women's highlights **23.30** Summary **00.00** Ice Hockey - highlights **01.00** Summary **02.00** Ice Hockey - highlights **04.00** Skating - Men's Freestyle

SCREEN SPORT

06.00 Tennis - Men's ATP Tournament from San Francisco **07.00** Ford Ski Report - weekly ski update. **08.00** Golf - Dubai Desert Classic highlights **09.00** Pilote - Belgian Motorsport.

09.30 BASKETBALL
NBA Action - this week's basketball action. **10.00** Football - Argentina vs Ecuador **11.00** Gillette World Sports Special.

11.30 NBA Basketball - San Antonio vs Boston **13.00** Ice Racing - Nordic Final from Ornskiolasvik

16.00 GOLF - LIVE
Turespana Masters - day 3 **17.00** Powersports International. **18.00** Gillette World Sports Special **18.30** Football - Brazil vs Colombia **19.30** Ecuador vs Bolivia.

20.30 Golf - Turespana Masters **21.30** Boxing - British Flyweight title from Cardiff. **23.30** Basketball - NBA Action **00.00** All Star game from Atlanta.

02.00 ICE HOCKEY
Pittsburgh vs Los Angeles, NHL **04.00** Top Rank Boxing

COMEDY CHANNEL

16.00 THE LUCY HOUR
Double helpings of the Sixties hit series.

17.00 THE LOVE BOAT
Amorous adventures aboard the S.S. Princess.

18.00 CAR 54, WHERE ARE YOU?
Madcap cops in New York.

18.30 THE MONKEES

19.00 THE ABBOTT AND COSTELLO SHOW

19.30 MANIAC MANSION
Featuring an incompetent inventor, his insect uncle and six-foot tall four-year old son.

20.00 FILM: Saturday night comedy slot. See newspapers for details.

22.00 COMIC STRIP LIVE
American stand-up comics perform at the Laugh Factory, Sunset Boulevard, Los Angeles.

23.00 THE LAST LAUGH
Showcase for British stand-up comics and alternative cabaret acts.

23.30 THE BURNS & ALLEN SHOW
Sitcom from the 50s, featuring veteran (even then) George Burns.

MTV

07.00 Awake On The Wildside - with Rebecca de Ruvo

10.00 THE BIG PICTURE - the latest cinema offerings with Ray Cokes.

10.30 MTV'S US Top 20 Video Countdown - with Adam Curry **12.30** XPO - with Sonya Saul **13.00** VJ Ray Cokes

16.30 YO! MTV RAPS
with Fab 5 Freddy **17.30** Week In Rock - with Steve Blame **18.00** MTV'S Braun European Top 20 - with Pip Dann

20.00 SATURDAY NIGHT LIVE
Classic comedy plus music from Devo and The Cowboy Junkies.

21.00 Partyzone with Simone **00.00** VJ Kristiane Backer **02.00** Night Videos

DISCOVERY

16.00 OUT OF THE FIERY FURNACE Stone to Bronze Age.

17.00 EDGE OF ICE

18.00 SPACE CRAFT: 6
Travelling caravans.

18.30 CARRIERS

19.00 HOLLYWOOD CHRONICLES
How special effects are created.

19.30 COME HELL AND HEAVY WATER

20.00 SEARCH FOR ADVENTURE
Beneath Baffin Bay.

21.00 GO FISHING

21.30 IN SEARCH OF WILDLIFE

22.00 BEATS OF THE HEART: 3
Chase the Devil.

23.00 THAILAND FOR SALE

23.30 ANTINEA - THE FORGOTTEN OASIS In the Sahara Desert.

CHILDRENS CHANNEL

06.00 STORIES WITHOUT WORDS
Balanel the Little Dog • Le Piaf • Don & Pete • Slip & Slap • Mariolino

06.30 CUCKOO!

07.00 Ivor the Engine • My Little Pony • Peter & Lucia in the Land of the Dandelions • Ludwig

07.30 Once Upon a Time.. Space **08.00** The Remarkable Rocket **08.30** The Dreamstone

09.00 Captain N • Aubrey • Ovide & the Gang • Roger Ramjet • Telecats

10.00 The Smoggies • Betty's Bunch -1 **11.00** The California Raisin Show • Zoom **12.00** Once a Hero **13.00** Adventure • How Things Work

14.00 STORIES WITHOUT WORDS

14.30 As above - see **07.00**

15.00 The Selfish Giant • Once Upon a Time..Space **16.00** Dreamstone • The Smoggies **17.00** Phoenix Hall - 11 • Boy Dominic - 7 **18.00** The Remarkable Rocket • Wildabout

SUPER CHANNEL

05.30 US MARKET WRAP

05.40 BUSINESS INSIDERS
Behind the day's financial headlines.

06.05 BUSINESS VIEW
Analysis of world money markets.

06.30 THE MIX
Non-stop music videos.

08.30 ALL MIXED UP
Music, gigs and talk about music.

13.00 SPORT
Featuring Kick Boxing. **14.50** Opel Supersports News

15.00 GILLETTE WORLD SPORTS SPECIAL Global sports compilation.

15.30 VIDEO TRAVEL GUIDES
Ideas on how to choose a holiday.

16.00 YOUTHQUAKE GLOBAL
Magazine for teenagers featuring fashion, music and cinema.

16.30 METAL HAMMER HARD ROCK CLUB

17.30 TRAVEL MAGAZINE
A wide choice of holiday ideas.

18.00 VIDEOFASHION
Fashion magazine.

18.30 EASTERN EUROPE REPORTS.

19.00 THE SATURDAY FILM: A LONG WAY HOME (1981) Tear jerker following the quest of one man to find his lost brother and sister, abandoned by their parents at an early age. Starring Timothy Hutton, Brenda Vaccaro and George Dzundza. Directed by Robert Markowitz.

21.00 BBC WORLD NEWS

21.30 FILM EUROPE
Previews of latest movie releases.

22.00 HANG LOOSE Sporting action.

22.30 ABSOLUTELY LIVE
Featured band in concert plus interviews and news. **23.30** Opel Supersports News - with events preview.

23.40 THE MIX
Non-stop music videos through the night

BRAVO

15.00 THE WILD WILD WEST
Night Of The Flying Pie Plate

16.00 THE FUGITIVE: 7
Never Wave Goodbye - part 1

16.50 ROAD TO RIO (U)

18.30 THE BEST OF BRITISH: 11
Classic Tales

19.00 SAINTS AND SINNERS: 11
Luscious Lois

20.00 GREAT EXPECTATIONS (PG)
David Lean's magnificent adaptation of Dickens' novel, starring John Mills.

21.55 CITIZEN KANE (U)
Orson Welles masterpiece about power-crazy newspaper publisher, loosely based on Randolph Hearst.

23.50 ROUTE 66
Go Read the River

00.40 ROAD TO RIO (U)

02.20 THE EVIL TOUCH: 7
Gornak's Prism

LIFE STYLE

12.00 ENSIGN O'TOOLE
Souvenir

12.30 McKEEVER & THE COLONEL
Blackwell, The Retread

13.00 SAINTS AND SINNERS
A Shame For The Diamond Wedding

13.55 LIFESTYLES OF THE RICH & FAMOUS

14.50 SPAIN SPAIN HOLIDAY

15.05 HE SHOOTS, HE SCORES
Profiles hockey player Pierre Lambert.

16.00 AFTERNOON CINEMA
Fragile Affair - New to America, Mikoko falls for Paul, gets pregnant, then falls for Johnny. But Paul returns... **17.30** Flash Gordon

18.00 THE SELL-A-VISION SHOPPING PROGRAMME

22.00 LIFESTYLE SATELLITE JUKEBOX Choose your favourite jukebox music video by calling 0839 65 65 65 **05.00** Closedown

HVC

20.00 AMERICA 3,000 (Action Comedy, 15) In the barren wasteland of America after World War III, men are slaves to savage female warriors. Starring Chuck Wagner, Laurene Landon.

22.00 PUSHED TOO FAR (Action, 18) A tranquil community is disturbed by the arrival of a deranged ex-wrestler who wreaks havoc among innocents that leads to murder. Starring Thomas Brown, Lori David.

23.30 ELECTRIC BLUE
Sun, Sea and Sheilas in Oz. Rod Rude, Australia's naughtiest comedian. Night in Bangkok with Tracey Lords. Search for the Breast of Britain.

00.30 HOLLY DOES HOLLYWOOD
(Comedy, 15) Erotic journey to stardom for an innocent newcomer to Tinseltown. Starring Christy Canyon, Ron Jeremy.

THE ADULT CHANNEL

00.00 PREVIEW
What's on the Adult Channel tonight.

CHARMS
Saucy French TV series now dubbed into English for the first time.

EROTIC ADVENTURES OF ROBINSON CRUSOE Robinson is shipwrecked on an island full of beautiful cannibal girls. By showing them the joys of love making he avoids being eaten.

ELECTRIC BLUE 22

WICKED WILLIE
Animation of the internationally loved cartoon character about one man and his 'best friend'.

AFTER 12

AFTER 12 launches this month, broadcasting on Mondays, Wednesdays and Fridays from the Eutelsat satellite. For more information call 0836 405 309.

PROGRAMME PLANNER

Make a note now of what you're going to watch today

AM

PM

SKY MOVIES

06.00 SKY MOVIES PLUS SHOWCASE

08.00 BILL AND TED'S EXCELLENT ADVENTURE (1989, PG) Time travel comedy in which two Californian teenagers bring Napoleon, Billy the Kid and Socrates back to the present.

10.00 DRIVING MISS DAISY (1989, U) Oscar-winning tale starring Jessica Tandy as eccentric Southern lady and Morgan Freeman as the chauffeur forced upon her by son Dan Aykroyd.

12.00 GUNBUS (aka Sky Pirates) (1986, PG) Boy's Own style adventure about two fugitive cowboys serving in the trenches in World War I rather than time in a Wild West prison.

14.00 MILLENIUM (1989, PG) Cheryl Ladd plays freedom fighter who travels back in time to prevent a 'paradox' occurring that could be fatal to the Earth's future. Featuring Kris Kristofferson.

16.00 THE DETECTIVE KID (1989, PG) Youthful adventure about college kid turned junior private eye to save his mother from eviction.

18.00 THE WITCHES (1989, PG) Scary adaptation of Roald Dahl's children's book, in which young orphan Luke discovers that there really are witches. Starring Anjelica Huston, Mai Zetterling and Rowan Atkinson. Directed by Nicholas Roeg. **19.40** Projector

20.00 MEN DON'T LEAVE (1990, 15) Drama starring Jessica Lange as content wife whose life is turned upside down when her husband is killed and she decides to move to downtown Baltimore. Also starring Chris O'Donnell, Charlie Korsmo and Arliss Howard. **Premiere.**

22.00 DINNER AT EIGHT (1990, 15) Remake of 1933 classic about a highly strung hostess and her dinner party that turns into a disaster. Starring Lauren Bacall, Charles Durning, Ellen Greene.

23.40 HOWLING V: THE REBIRTH (1989, 15) A group of travellers trapped in a Hungarian castle are captured and killed one-by-one. Starring Philip Davis.

01.15 THE RAINBOW (1989, 15) Ken Russell's big screen version of D.H. Lawrence novel, starring Sammi Davis, Christopher Gable Paul McGann, Amanda Donohoe and Glenda Jackson.

03.00 LOVE POTION (aka Shock Treatment) (1989, 18) Suspense thriller about American teenager in a drug rehab clinic where all is not what it seems. Starring Nancy Doyle. Directed by Julian Doyle. **Last Play.**

04.30 WELCOME HOME (1989, 15) Air Force officer returns home seventeen years after going missing in action in Cambodia, to a wife who has remarried. Starring Kris Kristofferson, JoBeth Williams, Sam Waterston. Directed by Franklin J. Schaffner.

SKY NEWS

05.00 SKY NEWS SUNRISE **05.30** Target **06.30** Sky News Sunrise

09.30 SKY NEWS DAYLINE including **10.30** Those Were The Days. **11.30** Holiday Destinations **12.00** Sky News at Noon

12.30 FINANCIAL TIMES BUSINESS WEEKLY 13.00 News **13.30** Target with Norman Tebbit and Austin Mitchell **14.00** News **14.30** Roving Report **15.00** News

15.30 THE LORDS - review of the week in the Upper House **16.00** News **16.30** Those Were The Days with Angela Rippon **17.00** Live at Five **18.00** News **18.30** Roving Report

19.00 SKY WORLD NEWS TONIGHT 19.30 Financial Times Business Weekly **20.00** World News **20.30** Target **21.00** World News **22.30** Roving Report **23.00** World News **23.30** Financial Times Business Weekly **00.00** World News

00.30 TARGET with Norman Tebbit and Austin Mitchell **01.00** Newswatch **01.30** Financial Times Business Weekly **02.00** Newswatch

02.30 THOSE WERE THE DAYS Angela Rippon takes a look at the events of this week over the last few decades with Movietone Newsreels. **03.00** Newswatch **03.30** Holiday Destinations **04.00** Newswatch **04.30** Health Circuit

SKY ONE

06.00 BAILEY'S BIRD Children's adventure series following loner Bailey around South East Asia in his airplane.

06.30 CASTAWAY Stranded travellers on strange island attempt to carve a living in this children's adventure series.

07.00 FUN FACTORY - Cartoons

11.00 HOUR OF POWER Non-denominational religious broadcast with the Rev Robert Schuller.

12.00 ROCKIN' WITH JUDY JETSON Our heroine teams up with Sky Rocker to save the world from Felonia, who want to banish music.

13.30 THE ADDAMS FAMILY Macabre comic capers with the spooky family.

14.00 ALL AMERICAN WRESTLING

15.00 EIGHT IS ENOUGH Dick van Patten as the widowed father of eight restless children.

16.00 THE LOVE BOAT The Love Boat Crew cater to every whim on the most luxurious liner in the world.

17.00 HEY DAD Comedy as stressed out father of three Martin Kelly confronts the problem of being a single parent.

17.30 HART TO HART Robert Wagner and Stephanie Powers as idyllically attached detectives.

18.30 THE SIMPSONS

19.00 21 JUMP STREET Ultra cool undercover cops weed out crime in high schools.

20.00 WORLD WAR III Part 1 of 3. Russia retaliates against grain embargo by sending paratroopers to sabotage Alaskan pipeline - war beckons. Starring David Soul, Rock Hudson, Brian Keith and Katherine Hellman.

22.00 FALCON CREST Soap opera set in California wine country about feuding factions of the Gioberti family. **23.00** Entertainment Tonight.

MOVIE CHANNEL

06.15 WE WERE STRANGERS (1949, PG) A band of Cuban rebels is forced to tunnel beneath a cemetery in order to reach a political target. Tension within the group threatens to destroy the mission. Starring John Garfield and Jennifer Jones.

08.15 LONG ARM (1988, PG) Western comedy, revolving around a tough marshal who also has an eye for the ladies. Starring John T. Terlesky, Whitney Kershaw and Deborah Dawn Slaboda.

09.30 G.I. JOE: REVENGE OF THE COBRA (1988, PG) Animated adventure, featuring American comic-book military hero G. I. Joe.

11.20 INN OF THE SIXTH HAPPINESS (1958, PG) Set in China, before World War Two, with Ingrid Bergman as the English servant-girl turned missionary. The climax is the journey across enemy mountain territory with her precious group of orphaned children. Also starring Curt Jurgens, Robert Donat, Ronald Squire, Athene Seyler and Richard Wattis. Directed by Mark Robson.

14.00 SAN FRANSISCO (1936, PG) Romantic drama, set against the backdrop of the great San Fransisco earthquake of 1906. Starring Jeanette MacDonald, Clark Gable, Spencer Tracy and Jack Holt.

16.15 BACK TO THE FUTURE PART III (1990, PG) The final chapter of the time-travel saga finds Michael J. Fox back in America's Old West around 1885, rescuing Christopher Lloyd from the fatal bullet of bad-guy Buford Tannen. Directed by Robert Zemeckis.

18.15 COLUMBO GOES TO COLLEGE (1991, PG) Invited to give a lecture on criminology, Columbo finds himself investigating the on-campus murder of a professor by a pair of cunning students who are convinced that they can outwit our hero. Starring Peter Falk, Stephen Caffrey and Gery Hershberger. **Premiere.**

20.15 SWEETHEART'S DANCE (1988, 15) A couple who have been in love since High School days, find their mutual affection on the wane. Stars Don Johnson and Susan Sarandon. **Last Play.**

22.05 THE GUARDIAN (1990, 18) Creepy tale of a wealthy couple who leave their baby with a seemingly trustworthy British nanny who turns out to be a disciple of Evil. Starring Jenny Seagrove and Dwier Brown.

23.40 COMA (1978, 15) A nurse at a Boston hospital becomes suspicious when a series of patients suffer brain damage after minor operations. Her search for the truth proves hazardous. Based on a book by Robin Cook, and starring Genevieve Bujold and Michael Douglas.

01.35 FAME (1980, 15) An Oscar-winning drama that follows the paths of those lucky enough to attend the New York High School For The Performing Arts. Starring Irene Cara, Lee Currieri, Paul McCrane and Barry Miller.

03.50 THE HAUNTING OF SARAH HARDY (15) A wealthy heiress suffers apparitions of her dead mother, but they are more sinister than they are supernatural. Starring Sela Ward and Michael Woods.

SKY SPORTS

06.30 AEROBICS
07.00 World of Adventure **08.00** The America's Cup - yacht racing update from San Diego.

09.00 FA CUP SPECIAL
5th round highlights. **11.00** WWF Primetime Wrestling **12.30** FA Cup 5th Round Special

15.00 CRICKET WORLD SERIES CUP West Indies and India matched with Australia.

16.00 ATHLETICS - LIVE
The AAA Indoor Championships.

18.00 RUGBY LEAGUE - LIVE
From the Stones Bitter Championship.

20.00 ITALIAN LEAGUE FOOTBALL
Full match coverage of the best of the day's games from the Serie A.

22.00 SCOTTISH LEAGUE FOOTBALL Andy Gray introduces highlights from three Premier League games. **23.30** British Rugby League -today's match in full. **01.00** Cricket World Series Cup

EURO SPORT

05.00 WINTER OLYMPICS
Preview of day's events and weather forecast **05.30** Ski Cross - yesterday's men's and women's events **06.00** Preview **06.30** Ski-ing - Women's Downhill highlights **07.00** Summary **07.30** Ice Hockey - highlights from yesterday

07.50 Live Bobsleigh - Men's Doubles **08.55 Live** Biathlon - Men's 4x7.5km

11.00 Live Ski-ing -Men's Super G; Ice Hockey - France vs Norway **12.45 Live** Ski Jumping - 120m from Courchevel

15.00 Live Speed Skating - Men's 1500m **15.30** Ski-ing - Men's Super G **16.00 Live** Ice Hockey - Czechoslovakia vs Switzerland **18.00** Summary

18.30 Live Figure Skating - Original Dance; Ice Hockey - Russia vs Canada **22.00** Summary **23.30** Bobsleigh - highlights **00.00** Ice Hockey - highlights **01.00** Summary **02.00** Ice Hockey - highlights **04.00** Ski-ing - Men's Super G highlights

SCREEN SPORT

05.30 Gillette World Sports Special **06.00** Tennis - Men's ATP Tournament from San Francisco **07.00** Show Jumping - US National Horse Show from Rutherford, East Jersey.

08.00 FOOTBALL
Brazil vs Colombia **09.00** Ecuador vs Bolivia **10.00** Longitude - aquasport **10.30** Boxing - British Flyweight title from Cardiff.

12.30 SNOOKER - LIVE
Steve Davis vs Jimmy White **15.00** Golf - Turespana Masters, day 4 **17.00** Ski-ing - US Men's Slalom from Steamboat Springs. **17.30** Pilote - Belgian motorsport.

18.00 BASKETBALL - LIVE
TSV Bayer Leverkussen vs Alba Berlin, German League

19.30 FOOTBALL
Argentina vs Chile **20.30** Colombia vs Venezuela

21.30 GOLF
Turespana Masters - day 4 **22.30** Formula One Grand Prix Films **23.30** Basketball - San Antonio vs Boston.

COMEDY CHANNEL

16.00 FILM: Sunday afternoon comedy slot. See newspapers for details.

18.00 CAR 54, WHERE ARE YOU? Madcap cop capers in New York.

18.30 THE MONKEES

19.00 IN LIVING COLOR American satire show.

19.30 THE GOODIES Absurdist humour that tried to carry on where Monty Python left off.

20.00 CARRY ON LAUGHING The best bits of the 'Carry On' movies spliced together.

20.30 THE COMEDY COMPANY Australian comedy sketch show.

21.30 THE SUNDAY COMICS Fast-paced comedy recorded live at the Palace Theater, Hollywood.

22.30 MOONLIGHTING Bruce Willis and Cybill Shepherd as the warring heads of the Blue Moon detective agency.

23.30 THE BURNS & ALLEN SHOW George Burns in sitcom from the 50s.

MTV

07.00 Awake On The Wildside with Rebecca de Ruvo

10.30 MTV'S BRAUN EUROPEAN TOP 20 with Pip Dann **12.30** XPO with Sonya Saul

13.00 THE BIG PICTURE The latest cinema offerings with Ray Cokes. **13.30** VJ Ray Cokes

17.30 WEEK IN ROCK with Steve Blame

18.00 MTV'S US TOP 20 VIDEO COUNTDOWN with Adam Curry

20.00 120 MINUTES with Paul King **22.00** XPO with Sonya Saul

22.30 HEADBANGER'S BALL Heavy metal music, reports and special guests **01.00** VJ Kristiane Backer **02.00** Night Videos

DISCOVERY

16.00 Earthfile: 7 **16.30** Guitarra - A Musical Journey Through Spain **17.00** Strange Planes - Rubber Planes.

18.00 THE MUNRO SHOW: 5 Muriel Gray climbs Buachille Etive Mor.

18.30 PERSPECTIVES Moving a Mountain.

19.00 YESTERDAY, TODAY, TOMORROW The women of Papua New Guinea. **19.30** With Sucking Tubes and Pincers - insect life of the world.

20.00 CROSSING BORDERS WITH CARLOS FUENTES

21.00 THE WORLD OF VOLCANOES

21.30 ANIMALS OF THE MEDITERRANEAN 22.00 Nova

23.00 THE GUANO ISLANDS

23.30 LHASA, TIBET The Unknown Land

CHILDRENS CHANNEL

06.00 STORIES WITHOUT WORDS Balanel the Little Dog • Le Piaf • Don & Pete • Slip & Slap • Mariolino

06.30 CUCKOO!

07.00 Ivor the Engine • My Little Pony • Peter & Lucia in the Land of Dandelions • Ludwig

07.30 Once Upon a Time.. Space **08.00** Wizbit III **08.30** The Dreamstone

09.00 Captain N • Aubrey • Ovide & the Gang • Roger Ramjet • Telecats

10.00 Prince Valiant • All for One - 8 **11.00** The California Raisin Show • Zoom **12.00** Heidi - 20 • Interbang **13.00** Adventure • How Things Work

14.00 STORIES WITHOUT WORDS

14.30 As above - see **07.00**

15.00 Wizbit III • Once Upon a Time.. Space **16.00** The Dreamstone • Prince Valiant **17.00** Okavango - 12 • Stig of the Dump 7 **18.00** The Selfish Giant • The Curiosity Show

SUPER CHANNEL

05.30 THE MIX Non-stop music videos.

09.00 ALL MIXED UP Talk about music.

10.00 THE HOUR OF POWER Religious show from the Crystal Cathedral. **11.00** The Mix **12.00** Die Welt Von Morgen - religious show in German.

12.30 ALL MIXED UP With special featured band. **13.50** Opel Supersports News

14.00 IT IS WRITTEN WITH GEORGE VANDERMAN

15.30 TOURISTIC MAGAZIN Holiday showcase broadcast in German.

15.00 GILLETTE WORLD SPORTS SPECIAL Global sports compilation.

15.30 HANG LOOSE Action sports from around the world.

16.00 YOUTHQUAKE GLOBAL Magazine for teenagers featuring fashion, music and cinema.

16.30 THE WORLD TOMORROW Religious show.

17.00 THE FINANCIAL TIMES BUSINESS WEEKLY Round-up of week's business news and stock market activity. **17.30** tba

18.00 VIDEOFASHION Fashion magazine. **18.30** tba

19.00 THE SUNDAY MOVIE: TO CATCH A KING (1984) Action adventure based, rather fancifully, around a about a Nazi plot to kidnap the Duke and Duchess of Windsor in Lisbon. Starring Robert Wagner, Teri Garr, and Horst Janson. Directed by Clive Donner. **21.50** Opel Supersports News **21.00** BBC World News

21.30 ABSOLUTELY LIVE Featured band in concert plus interviews and news.

22.30 FILM EUROPE Previews of latest movie releases.

23.00 ALL MIXED UP Talk about music **23.30** The Mix - music videos through the night.

BRAVO

15.00 GILLIGAN'S ISLAND: 15 So Sorry, My Island Now

15.30 GOMER PYLE: 7

16.00 I DREAM OF JEANNIE: 7

16.30 GET SMART: 7 And Baby Makes Four - part 1

16.55 THE STRATTON STORY (U)

18.30 JUST DENNIS: 3 The Fishing Trip

19.05 THE DETECTIVES

20.00 DETOUR (PG)

21.10 FOR THE FIRST TIME **22.45** Timeless Tales

23.30 NYPD: 10 The Pink Gumdrop

23.55 ADVENTURES OF THE FALCON: 15 The Reckoning **00.25** Dangerous Corner (PG)

00.25 DANGEROUS CORNER **01.30** Timeless Tales **01.55** One Step Beyond: 83 - The Room Upstairs **02.20** The Mary Tyler Moore Show

LIFE STYLE

12.00 ENSIGN O'TOOLE Arrivederci

12.30 McKEEVER & THE COLONEL Love Comes To Westfield

13.00 SAINTS AND SINNERS Dear George, The Siamese Cat Is Missing

13.55 POWER HITS USA

14.50 SPAIN SPAIN INTERNATIONAL CUISINE

15.05 HE SHOOTS, HE SCORES Profile of Pierre Lambert.

16.00 THE GREAT AMERICAN GAMESHOWS Crosswits, Lingo, Jokers Wild.

17.30 FASHION FILE Keeping ahead of the trends.

18.00 THE SELL-A-VISION SHOPPING PROGRAMME

22.00 LIFESTYLE SATELLITE JUKEBOX Choose your favourite jukebox music video by calling 0839 65 65 65. **05.00** Closedown

HVC

20.00 HOLLYWOOD AIRFORCE (Comedy, 15) Tinseltown recruits volunteer for two weeks a year to avoid the draft, for anything but combat. Starring Chris Lemmon, Lloyd Bridges, Vic Tayback.

22.00 FIREBALLS (Comedy, 18) Without many fires to fight three crazy firemen chase women instead and hire four female recruits to join the brigade. Starring Goran Kalezic, Mike Strapko.

23.15 POSED FOR MURDER (Horror, 18) Centrefold girl is stalked by murderer, killing those close to her. Could it be her ex-boyfriend, just out of jail? Starring Carl Fury, Charlotte J. Helmkemp.

00.45 SLAVES TO DESIRE (Adult Comedy, 18) When her lover leaves her, Nathelie gets work as a maid for his wife, but her plan backfires when everyone take a fancy to the new arrival. Stars Marina Samson.

THE ADULT CHANNEL

00.00 PREVIEW What's on the Adult Channel tonight.

SERIE ROSE The Gallant Ladies - Three travellers each tell of one woman they have loved.

THIS, THAT AND THE OTHER Trilogy of playlets, with Waterman in a case of mistaken identity, a wild party for Spinetti, and a knock on the head that makes a bird's dreams come true.

THE TUNNEL A young artist's recurring erotic dream leads her to an encounter with a mysterious man and discovery of long-hidden explosive passion.

AFTER 12

AFTER 12 launches this month, broadcasting on Mondays, Wednesdays and Fridays from the Eutelsat satellite. For more information call 0836 405 309.

PROGRAMME PLANNER

Make a note now of what you're going to watch today

AM

PM

SKY MOVIES

06.00 SKY MOVIES PLUS SHOWCASE

10.00 CINDY ELLER (1985, U) Modern re-working of Cinderella story starring Kyra Sedgwick, Kelly Wolfe and Jennifer Grey.

11.00 ANDREA'S STORY (1986, PG) Drama about teenage girl whose hitchhiking expedition goes terribly wrong. Starring Michele Green, and Robert Doqui.

12.00 A WARM DECEMBER (1973, PG) Romantic melodrama starring Sidney Poitier, who also directs, as young man in love with a woman dying of sickle-cell anaemia. Featuring Esther Anderson.

14.00 DREAM CHASERS (1985, PG) Drama about friendship between terminally ill young boy and old man, who both take off to Wyoming, home of the legendary Butch Cassidy. Starring Harold Gould, Justin Dana and Jeffrey Tambor.

16.00 ANYTHING TO SURVIVE (1990, PG) Drama based on true story about family shipwrecked off Alaskan coast and forced to travel through frozen wilderness to safety. Starring Robert Conrad, Matthew le Blanc, Ocean Hellman and Emily Perkins.

18.00 LIMIT UP (1989, PG) Comedy in which Nancy Allen plays a Chicago stock exchange runner who makes a deal with the devil to further her career. All goes well until she is called on to uphold the bargain. Also stars Dean Stockwell.

20.00 WORTH WINNING (1990, 15) Farce starring Mark Harmon as womaniser who bets his friends he can marry three beautiful women at once. Also starring Madeleine Stowe, Lesley Ann Warren and Maria Holvoe.

21.40 UK TOP TEN

22.00 DIE HARD 2 (1990, 15) Bruce Willis returns as New York cop John McClane, waging a one-man war against terrorists who have taken control of Washington airport and captured his wife Bonnie Bedelia. Also starring John Glover and William Atherton. Directed by Renny Harlin.

00.05 NICKY AND GINO (1987, 15) Ray Liotta plays a talented medical student and Tom Hulce his slightly retarded brother, whose garbage removal job is paying his way through medical school. Featuring Jamie Lee Curtis. **Last Play.**

01.55 MISSISSIPPI BURNING (1988, 18) Gene Hackman and Willem Dafoe star as FBI agents investigating the murder of three civil rights workers amid the racial tensions of the American Deep South in 1964. Directed by Alan Parker.

04.00 DO YOU KNOW THE MUFFIN MAN? (1990, 15) American family drama about the abuse of a young boy at a child daycare centre. Starring Pam Dawber, John Shea and Stephen Dorff.

SKY NEWS

05.00 SKY NEWS SUNRISE Presented by Selina Scott and Michael Wilson. **05.30** Beyond 2000 - the latest developments in science and technology. **06.00** Sky News Sunrise

09.30 NEWSLINE **10.00** Sky News Dayline **10.30** Beyond 2000 **11.00** Sky News Dayline

12.00 SKY NEWS AT NOON **12.30** CBS News Part 1 **13.00** Sky News **13.30** CBS News Part 2 **14.00** Sky News

14.30 PARLIAMENT LIVE Live coverage from Westminster with analysis from Adam Boulton, Richard Bestic and Judith Dawson. Including **15.00** News. **16.00** Sky News **16.30** The Reporters

17.00 LIVE AT FIVE News, sports news, weather, plus entertainment guide **18.00** Sky News **18.30** Newsline **19.00** Sky World News Tonight **20.30** Beyond 2000

21.00 SKY WORLD NEWS TONIGHT **22.30** Newsline **23.00** Sky World News Tonight **23.30** CBS News **00.00** Sky World News Tonight **00.30** Newsline

01.00 SKY NEWSWATCH **01.30** CBS News **02.00** Sky Newswatch **02.30** Beyond 2000 **03.00** Sky Newswatch **03.30** CBS News **04.00** Sky Newswatch **04.30** Beyond 2000

SKY ONE

06.00 THE DJ KAT SHOW Children's show including drama, videos, cartoons, and Teenage Mutant Hero Turtles. **08.40** Mrs Pepperpot **08.55** Playabout - educational fun hosted by Floella Benjamin and Bobby Gee. **09.10** Cartoons

09.30 COMEDY The New Leave It To Beaver **10.00** Maude - starring Beatrice Arthur as uncompromising 70s feminist.

10.30 SOAPS The Young Doctors - based in the Australian medical world. **11.00** The Bold And The Beautiful - in the Los Angeles fashion business. **11.30** The Young And The Restless - teenage dramas in fictional Midwestern town. **12.30** Barnaby Jones - Buddy Ebsen stars as the impeccable detective. **13.30** Another World - The lives and loves of three American families. **14.20** Santa Barbara - Ups and downs of four families by the beach.

14.45 WIFE OF THE WEEK Christopher Biggins hosts the game show where women vie for the title.

15.15 THE BRADY BUNCH Following the chaotic goings-on in the overflowing Brady household.

15.45 THE DJ KAT SHOW see above

17.00 COMEDY Diff'rent Strokes - starring the tiny Gary Coleman. **17.30** Bewitched - perennial starring witch Elizabeth Montgomery. **18.00** Facts of Life - comedy about unlikely room-mates at girls school.

18.30 CANDID CAMERA

19.00 LOVE AT FIRST SIGHT The relationship game show. **19.30** Alf - comedy about alien in suburbia.

20.00 WORLD WAR III Part 2 of 3. Cold War saga. See Sunday 16th for details. **22.00** Love At First Sight

22.30 ANYTHING FOR MONEY Trying to prove that people will do anything for money.

23.00 HILL STREET BLUES Lifelike drama with cops on the hill.

00.00 THE OUTER LIMITS Dramatised science fiction stories.

MOVIE CHANNEL

06.15 CODENAME: EMERALD (1985, PG) Nazi double-agent Ed Harris gets involved in a plot to kidnap an intelligence lieutenant Eric Stoltz, custodian of the all-important D-day plans. Also starring Max Von Sydow, Horst Buchnolz, Helmut Berger and Cyrielle Clare. Directed by Johnathan Sanger. **Last Play.**

08.15 TECHNO POLICE (U) Animated adventure that teams a pair of police-of-the-future with two robotic cops, on a mission to capture a band of criminals who are running amok in an armoured tank.

10.15 THE MAN FROM BUTTON WILLOW (1975, PG) Animated tale of a rancher who leads a double life as a secret agent. Voices of Dale Robertson, Edgar Buchanan and Howard Keel.

11.45 DAY FOR THANKS ON WALTONS' MOUNTAIN (1982, U) Thanksgiving day is the setting for another homespun drama. Will the Waltons manage to spend it together? Starring Ralph Waite, Ellen Corby and Judy Norton-Taylor.

13.25 CIMARRON (1960, PG) Oscar-winning story of the fortunes of an Old West family, from 1889 to the 1920's, based on the novel by Edna Ferber. Starring Glenn Ford, Maria Schell, Anne Baxter and Arthur O'Connell.

16.15 G.I.JOE: ARISE, SERPENTOR, ARISE (1988, PG) Animated adventures of a comic military-hero, G. I. Joe, battling against his arch-enemy, Serpentor.

18.05 LOGAN'S RUN (1976, PG) Oscar-winning science-fiction adventure about an idyllic future society. The only hitch is that inhabitants are terminated at the age of 30, and the story follows the one that tried to get away. Starring Michael York, Jenny Agutter, Richard Jordan, Peter Ustinov and Farrah Fawcett-Majors. Directed by Michael Anderson.

20.15 FRESH HORSES (1988, 15) Angst-ridden romance about an ambitious college student, engaged to a wealthy girl, who becomes obsessed with a teenage drop-out from the wrong side of the tracks. Starring Molly Ringwald and Andrew McCarthy.

22.05 A SHOW OF FORCE (1990, 15) Political thriller based on true story about a TV journalist, played by Amy Irving, investigating the murder of two Puerto Rican nationalists. Suspicious of an FBI cover-up, she gathers information and puts her life in danger along the way. Also starring Andy Garcia and Lou Diamond Philips. **Premiere.**

23.45 MYSTIC PIZZA (1988, 15) A romantic comedy, in which three waitresses at the Mystic Pizza restaurant in Connecticut have differing romantic experiences. Starring Julia Roberts, Annabeth Gish and Lili Taylor.

01.35 TRAPPER COUNTY WAR (1988, 18) Two young men from the city go tracking, but end up being hunted by the locals. Starring Robert Estes and Don Swayze.

03.15 THE LOOKING GLASS WAR (1969, 15) An innocent young Polish defector is groomed by the British to be used as a pawn in the espionage game. Starring Christopher Jones, Pia Degermark and Ralph Richardson.

SKY SPORTS

06.30 Aerobics **07.00** Italian League Football - full match coverage of yesterday's top game in the Serie A.

09.00 SCOTTISH LEAGUE FOOTBALL presented by Andy Gray. **10.00** Rock Sports **10.30** World Sports Special

11.00 CRICKET WORLD SERIES CUP From Australia. **12.00** Aerobics **12.30** Italian League Football **14.30** Scottish League Football - with Andy Gray. **15.30** Dubai International Powerboating **16.00** Super Trax - monster trucks crush cars **17.00** Netbusters

17.30 CRICKET WORLD SERIES CUP from Sydney, Australia. **18.30** WWF Wrestling Challenge **19.30** Rock Sport

20.00 FA CUP SPECIAL 5th Round highlights.

22.00 Italian League Football - weekly highlights magazine. **00.00** Superbouts - Ray Mancini vs Arturo Frias & Orlando Romero **01.00** WWF Primetime Wrestling

EURO SPORT

05.00 WINTER OLYMPICS Preview of day's events and weather forecast **05.30** Bobsleigh - Men's Doubles highlights **06.00** Preview **06.30** Ski-ing - yesterday's Men's Super G **07.00** Summary **07.30** Figure Skating - Dance highlights

08.50 Live Ski Cross - Women's 4x5km from Les Saisies **10.30** Ski-ing - highlights from Men's Super G

11.00 Live Ski-ing - Women's Super G from Meribel; Ice Hockey - Germany vs Poland **12.45 Live** Nordic Ski-ing Combined Jump **14.30** Ski-ing - Women's Super G

15.30 Live Ice Hockey - Finland vs Italy; Speed Skating - Women's 5000m **18.00** Summary

18.30 Live Figure Skating - Free Dance; Ice Hockey - USA vs Sweden **22.00** Ski-ing - Women's Super G **23.00** Ski Cross - Women's 4x5km highlights **23.30** Summary **00.00** Ice Hockey - highlights **01.00** Summary **02.00** Ice Hockey - highlights **04.00** Figure Skating - Free Dance highlights

SCREEN SPORT

07.00 American Muscle **07.30** Tennis - Men's ATP Tennis from San Francisco. **08.30** Powersports International **09.30** American Muscle

10.00 FOOTBALL Brazil vs Colombia **11.00** Basketball - TSV Bayer Leverkussen vs Alba Berlin **12.30** Pilote - Belgian motorsport **13.00** Go - international motorsport. **14.00** American Muscle

14.30 FOOTBALL Argentina vs Chile **15.30** Colombia vs Venezuela **16.30** Gillette World Sports Special **17.00** Tennis - Men's ATP Tournament, San Francisco. 18.00 Ski-ing - US Men's Slalom from Steamboat Springs. **18.30** NHL Action - ice hockey review.

19.30 FOOTBALL Paraguay vs Peru **21.00** Best of US Pro Boxing

22.00 FUTBOL ESPANOL Spanish football highlights. **22.30** Golf - Turespana Masters highlights **23.30** Rugby XIII - France vs Great Britain **00.30** NBA Action - weekly basketball review.

COMEDY CHANNEL

16.00 MR ED
The horse who listens to Wilbur Post. **16.30** Petticoat Junction **17.00** The New Leave It To Beaver

17.30 GREEN ACRES
Beverly Hillbillies in reverse as the Douglas family move to Hooterville. **18.00** Here's Lucy **18.30** 'F' Troop

19.00 McHALE'S NAVY
Seaborne capers with the crew of PT73. **19.30** The Addams Family

20.00 PORRIDGE
Norman Stanley Fletcher wisecracks his way through HMP Slade, acting as role model for young Godber.

20.30 WINGS
Chalk'n'cheese brothers Joe & Brian Hackett and their small airline. **21.00** Hogan's Heroes

21.30 HERE'S LUCY

22.00 THE YOUNG ONES
Student life as it was really lived just a few years ago.

22.30 BARNEY MILLER
Slice-of-life police drama in Manhatten spiced with humour.

23.00 THE ADDAMS FAMILY
23.30 Kids In The Hall - fast-paced American sketch show.

MTV

06.00 Awake On The Wildside - with Rebecca de Ruvo **09.00** VJ Paul King **12.00** VJ Simone **15.00** MTV's Greatest Hits with Paul King

16.00 The MTV Coca-Cola Report with Kristiane Backer **16.15** MTV at the Movies with Pip Dann **16.30** MTV News at Night with Steve Blame & Sonya Saul **16.45** 3 from 1

17.00 MTV Prime with Paul King & guests **18.00** Yo! MTV Raps Today with Dr Dre & Ed Lover **18.30** Dial MTV on 0483 461061 **19.00** VJ Ray Cokes **21.00** MTV's Greatest Hits

22.00 The MTV Coca-Cola Report **22.15** MTV at the Movies **22.30** MTV News at Night **22.45** 3 from 1 **23.00** MTV's Rock Block with Kristiane Backer **00.00** VJ Kristiane Backer **02.00** Night Videos

DISCOVERY

16.00 WONDERS OF THE UNDERWATER WORLD Nature on a knife edge. **16.30** The Munro Show - 6 **17.00** Molen de Geregtigheid - Dutch windmills.

17.30 CANADIAN CROSSING WITH DAVID JENSEN: 7

18.00 BEYOND 2000 Episode 193

19.00 GUITARRA - A MUSICAL JOURNEY THROUGH SPAIN

19.30 BUSH TUCKER MAN

20.00 SEARCH FOR ADVENTURE
The Birdmen of Kilimanjaro.

21.00 PERSPECTIVES
Natural Factory.

21.30 HOLLYWOOD CHRONICLES
22.00 Blowpipes And Bulldozers - rainforests in Sarawak.

23.00 CARRIERS
Wave of Victory

23.30 EARTHFILE: 7

CHILDRENS CHANNEL

06.00 STORIES WITHOUT WORDS
Balanel the Little Dog • Le Piaf • Don & Pete • Slip & Slap • Mariolino

06.30 NON STOP CARTOON CAPERS Batfink • Noozles • Underdog • Farm Foolery • Aesop & Son

07.15 Wisdom of the Gnomes • The Blue Child • Sharky & George

08.45 JACK IN THE BOX
Nellie the Elephant **09.00** The Wombles • Rosie & Jim • Grandpa Strawberry's Inventions • Huxley Pig • Towser **10.00** Tumbledown Farm • Chou Chou • Ben Thomas Spot • Edward & Friends • Teddy Drop Ear

10.45 Stories Without Words **11.15** Non Stop Cartoon Capers **12.00** Lunchbox **13.30** Jack In The Box **15.30** As above - see **07.15**

17.00 The Adventures of Dynamo Duck • Connect 4 • New Kids on the Block • Wombat • Boy Merlin -3 **18.30** The Dodo Club

SUPER CHANNEL

05.30 US MARKET WRAP

05.40 Business Insiders - behind the day's financial headlines. **06.05** Business View - analysis of world money markets.

06.30 NEWS FOCUS
06.55 Opel Supersport News **07.00** Europe Reports **07.30** Eastern Europe Reports **08.00** The Mix - non-stop music videos.

08.30 SUPER SHOP Shopping from home. **09.00** The Mix **10.50** Music News **11.00** Super Shop

11.30 VIDEO TRAVEL GUIDES
Ideas for places to visit.

12.00 JAPAN BUSINESS TODAY

12.30 WILD AMERICA
Nature documentary.

13.00 ALL MIXED UP
Talking about music. **13.50** Music News

14.00 WANTED
Special guest choose their best and least favourite videos.

15.00 ON THE AIR
Live, radio style music and phone-in show hosted by Clive Pearse. Call 071 418 1717. **16.50** Music News

17.00 WYATT EARP
Hugh O'Brian plays the lawman in 60s Western series. **17.30** Bill Cosby's I Spy - action spy series.

18.30 INSIDE EDITION
Tabloid style news programme. **19.00** Prime Sport

20.00 SURVIVAL
Nature documentary series. **20.30** Today's World

21.00 BBC WORLD NEWS
21.30 Opel Supersports News **21.45** USA Market Wrap - report at close of business on Wall Street.

22.00 THE MONDAY MOVIE: GO FOR BROKE (1951, B/W) A statement in its day about racial harmony, the action centres on an American special forces team with a tough leader and made up of Japanese American G.I.s **23.45** Music News **23.55** Blue Night **00.25** Super Shop **00.55** The Mix - non-stop music videos.

BRAVO

15.00 THE THIN MAN
Angels in Paradise

15.30 INNOCENT SINNERS (U)

17.05 VENGEANCE VALLEY (PG)

18.30 THE MARY TYLER MOORE SHOW Menage a Phyllis

19.00 THE MOD SQUAD: 12
The Price of Terror

20.00 DRAMA CLASSICS

20.25 MAROONED (U)

22.30 ISLE OF THE DEAD (PG)

23.40 BEN CASEY: 2
The Sound of Laughter

00.30 INNOCENT SINNERS (U)

02.05 DANTE: 11
The Bavarian Barbarians

02.30 THE MARY TYLER MOORE SHOW What Do You Say

02.55 ROGER RAMJET

LIFE STYLE

10.00 THE GREAT AMERICAN GAMESHOWS 10.50 Lifestyle Coffee Break - David Hamilton with guest of the week. **10.55** Getting Fit with Denise Austin **11.25** Pizza Gourmet

12.00 SALLY JESSY RAPHAEL
Studio discussion. **12.50** What's Cooking **12.55** Search For Tomorrow - soap opera.

13.20 SKYWAYS
Elaine & Steve - what happened? **14.20** It's Your Lifestyle - the week on Lifestyle. **14.30** Top Class - LA women **15.25** Country Ways - The Weald in December. **15.50** Lifestyle Tea Break with Pam Rhodes.

16.00 DICK VAN DYKE
When A Bowling Pin Talks, Listen **16.30** Great American Gameshows

17.25 THE TONY RANDALL SHOW
Adios, Mr Chips **18.00** The Sell-a-Vision Shopping Programme

22.00 LIFESTYLE SATELLITE JUKEBOX Choose your favourite video by calling 0839 65 65 65. **05.00** Closedown

HVC

20.00 WHAT COMES AROUND
(Drama, 15) Successful C&W singer is driven to drink and drugs by his greedy manager. His brother decides drastic action is needed. Stars Jerry Reed, Barrym Corbin, Bo Hopkins.

22.00 THE KIRLIAN WITNESS
(Horror, 18) Rilla tries to solve the murder of her sister by talking to the only witness - a telepathic houseplant. Starring Nancy Snyder, Ted LePlat, Joel Colodner.

23.25 MODERN LOVE (Adult, 18)
Everyone can have fun watching this classy, sensual guide to erotic fulfilment, it says on this press release.

00.45 VIOLENT ZONE (Action, 18)
A group of seasoned mercenaries find themselves trapped and facing and unknown enemy without weapons when their rescue mission fails. Stars John Jay Douglas.

THE ADULT CHANNEL

00.00 PREVIEW
What's on the Adult Channel tonight.

INSATIABLE ALICIA
Alicia is supposed to seduce the marquis, but falls for the stable boy instead, whilst he falls for a model.

THE DIRTY MIND OF YOUNG SALLY Tasty secretary Sally decides her job on a local radio station is not exciting enough and starts her own station to act out listener's fantasies over the airwaves.

SEXUAL DESIRES
A young girl's ambitions to possess the family fortune stops at nothing. She seduces her uncle with friend Helen, then the rest of the family.

AFTER 12

00.00 Auto Classics - a look at motor cars **00.30** Best Of Electric Blue **01.00** Music Video Clips **01.10** Adult Film tba **02.00** Adult Film tba **03.00** Closedown

PROGRAMME PLANNER

Make a note now of what you're going to watch today

AM

PM

SKY MOVIES

06.00 SKY MOVIES PLUS SHOWCASE

10.00 COLD RIVER (1982, PG) Two teenagers are in peril when their father dies on a camping trip in the wilderness. Starring Suzanne Weber and Pat Petersen.

12.00 A GREEN JOURNEY (1990, PG) Romantic tale starring Angela Lansbury and Denholm Elliot as pen pals who finally meet after years of correspondence.

13.45 MAYERLING (1969, PG) Omar Sharif and Catherine Deneuve take over the roles of Austrian crown prince and his young mistress in remake of 1936 French classic. Also starring Ava Gardner and James Mason

16.00 WHO ARE THE DEBOLTS AND WHERE DID THEY GET 19 KIDS? (1978, U) Academy Award winning documentary about the Debolts and their adopted family of disabled children. Narrated by Henry Winkler.

17.40 ENTERTAINMENT TONIGHT

18.00 TROOP BEVERLY HILLS (1989, PG) Shelley Long plays the moneyed mother who brings her overdone lifestyle to bear on her daughter's Girl Scout troop. Directed by Jeff Kanew.

20.00 HEART OF DIXIE (1989, 15) The arrival of the Civil Rights movement on campus affects three college friends in different ways. Student reporter Ally Sheedy determines to do something positive. Also starring Virginia Madsen, Phoebe Cates and Treat Williams. Directed by Martin Davidson.

22.00 DEMONSTONE (1989, 18) Fast paced yarn about a TV reporter who uses an ancient Filipino curse against a corrupt government official and his family. Starring Lee Ermey and Jan-Michael Vincent. **Premiere.**

23.40 THE PUNISHER (1990, 18) Cop Frank Castle, played by Dolph Lundgren, turns himself into the Marvel Comics hero The Punisher to avenge the death of his family and wage war on crime. Directed by Mark Goldblatt.

01.10 LOOSE CANNONS (1990, 15) Veteran officer Gene Hackman and schizophrenic sidekick Dan Aykroyd investigate blackmailing ring run by modern-day Nazis. Also featuring Dom DeLuise. Directed by Bob Clark.

02.45 GHOULIES 2 (1988, 15) The slimy Ghoulies take up residence in a fading carnival, where their shenanigans soon cause attendances to rise. A sideshow magician leads the fightback. Starring Damon Martin and Royal Dano. Directed by Albert Band.

04.15 DEEPSTAR SIX (1989, 15) A futuristic team of deep sea researchers find themselves prey to a giant man-eating crustacean. Directed by Sean Cunningham.

SKY NEWS

05.00 SKY NEWS SUNRISE Presented by Selina Scott and Michael Wilson. **05.30** CBS News **06.00** Sky News Sunrise

09.30 SKY NEWS PHONE IN Viewers discuss major issues of the day **10.00** Dayline **10.30** Beyond 2000 **11.00** Sky News Dayline

12.00 SKY NEWS AT NOON **12.30** CBS News Part 1 **13.00** Sky News **13.30** CBS News Part 2 **14.00** Sky News

14.30 PARLIAMENT LIVE Live coverage from Westminster with analysis of debates and issues. Including **15.00** News. **16.00** Sky News **16.30** Beyond 2000 - the latest developments in science and technology.

17.00 LIVE AT FIVE News, sports news, weather, plus entertainment guide **18.00** Sky News **18.30** Newsline **19.00** Sky World News Tonight **20.30** Target

21.00 SKY WORLD NEWS TONIGHT 22.30 Newsline **23.00** Sky World News Tonight **23.30** CBS News **00.00** Sky World News Tonight **00.30** Newsline

01.00 SKY NEWSWATCH

01.30 CBS News **02.00** Sky Newswatch **02.30** Target **03.00** Sky Newswatch **03.30** CBS News **04.00** Sky Newswatch **04.30** Beyond 2000

SKY ONE

06.00 THE DJ KAT SHOW Children's show including drama, videos, cartoons, and Teenage Mutant Hero Turtles. **08.40** Mrs Pepperpot **08.55** Playabout - educational fun hosted by Floella Benjamin and Bobby Gee. **09.10** Cartoons

09.30 COMEDY The New Leave It To Beaver **10.00** Maude - starring Beatrice Arthur as uncompromising 70s feminist.

10.30 SOAPS The Young Doctors - based in the Australian medical world. **11.00** The Bold And The Beautiful - in the Los Angeles fashion business. **11.30** The Young And The Restless - teenage dramas in fictional Midwestern town. **12.30** Barnaby Jones - Buddy Ebsen stars as the impeccable detective. **13.30** Another World - The lives and loves of three American families. **14.20** Santa Barbara - Ups and downs of four families by the beach.

14.45 WIFE OF THE WEEK Christopher Biggins hosts the game show where women vie for the title.

15.15 THE BRADY BUNCH Following the chaotic goings-on in the overflowing Brady household.

15.45 THE DJ KAT SHOW see above

17.00 COMEDY Diff'rent Strokes - starring the tiny Gary Coleman. **17.30** Bewitched - perennial starring witch Elizabeth Montgomery. **18.00** Facts of Life - Comedy about unlikely room-mates at girls school. **18.30** Candid Camera

19.00 LOVE AT FIRST SIGHT The relationship game show.

19.30 BABY TALK Julia Duffy as single mum caring for prodigal baby son.

20.00 FILM: PORTRAIT OF A STRIPPER Young widow Lesley Ann Warren works to support her son by stripping at a local night club. **22.00** Love at First Sight

22.30 HITCHHIKER Page Fletcher as hitch-hiker caught up in bizarre situations. **23.00** Police Story - drama series based on revelations of Police Sgt. Joseph Wambaugh. **00.00** Monsters - spook filled tales of mystery and suspense.

MOVIE CHANNEL

06.15 MAJOR DUNDEE (1965, PG) Western action movie about a cavalry officer and an unruly bunch of soldiers in pursuit of marauding Indians. Starring Charlton Heston, Richard Harris and James Coburn. Directed by Sam Peckinpah.

08.20 OLIVER AND THE ARTFUL DODGER (U) Animated musical adventures of Oliver Twist and his roguish pal, the Artful Dodger.

10.15 WAKE ISLAND (1942, PG) In the Pacific, Wake Island is a tiny refuelling station,which receives a massive Japanese air attack. The defending American servicemen dig in for a long struggle. Starring Brian Donlevy and MacDonald Carey.

12.15 THE PURPLE PEOPLE EATER (1988, PG) Young boy on holiday at his grandfather's plays '50's best-selling record 'The Purple People Eater' and attracts the attention of a purple alien, who happens to love '50's rock music. Together, they have a great time before the holiday ends. Starring Ned Beatty, Shelley Winters, Neil Patrick Harris, Peggy Lipton and Chubby Checker.

14.15 TO THE ENDS OF THE EARTH (1948, PG) A goverment agent follows a world-wide trail in pursuit of a narcotics gang. Starring Dick Powell and Signe Hasso.

16.15 HEY THERE, IT'S YOGI BEAR (U) Animated adventures of Yogi bear and his sidekick BooBoo.

18.15 TRIPLE CROSS (1986, PG) A light-hearted comedy, in which three private detectives, competing to solve a murder mystery, become entangled in each other's cases. Starring Ted Wass, Markie Post and Gary Swanson.

20.15 FLASHBACK (1990, 15) Young stiffneck FBI agent is assigned to escort a 1960's radical to prison. Using psychedelic tricks, the radical sets about escaping. Starring Kiefer Sutherland and Dennis Hopper. Directed by Franco Amurri.

22.05 STANLEY AND IRIS (1990, 15) Romance between blue-collar widow Jane Fonda and a shy baker Robert de Niro blossoms when she sets about trying to teach him to read. Also starring Swoosie Kurtz and Martha Plimpton.

23.55 DEBAJO DEL MUNDO (1986, 15) Or 'Under The World', the true story of a family of Polish Jews, who were forced to live in a small underground bunker for the two years of Nazi occupation. Starring Sergio Renan, Barbara Mugica and Victor Laplace.

01.40 FIGHTING JUSTICE (1989, 15) Also known as the True Believer, a courtroom drama about a cynical ex-radical from the 1960's whose conscience is renewed by the arrival of an idealistic law student, who defends a poor Asian wrongfully committed for a gang-land killing. Starring James Wood and Robert Downey. Directed by Joseph Ruben.

03.30 M*A*S*H* (1970, 15) Robert Altman's celebrated black comedy about everyday life near the front during the Korean War. Starring Donald Sutherland, Elliott Gould, Sally Kellerman, Tom Skerritt and Gary Burghoff.

SKY SPORTS

06.30 AEROBICS

07.00 FA CUP 5TH ROUND SPECIAL 09.00 Super Trax **10.00** World of Adventure

11.00 CRICKET WORLD SERIES CUP From Australia **12.00** Aerobics **12.30** FA Cup 5th Round Special

14.30 ATHLETICS The AAA Indoor Championships **16.30** World Sports Special **17.00** American Sports Cavalcade

18.00 CRICKET WORLD SERIES CUP Australia play host to India and the West Indies.

19.00 ITALIAN LEAGUE FOOTBALL Weekly magazine with match highlights and all the goals.

21.00 THE FOOTBALLER'S FOOTBALL SHOW The week's issues discussed by players, coaches and managers.

23.00 NHL ICE HOCKEY **00.00** Muscle Night **01.00** The Footballer's Football Show

EURO SPORT

05.00 WINTER OLYMPICS Preview of day's events and weather forecast **05.30** Ski Cross - Women's highlights **06.00** Preview **06.30** Ski-ing - Women's Super G highlights **07.00** Summary **07.30** Figure Skating - Free Dance highlights **08.20 Live** Ski Cross - Men's 4x10km from Les Saisies

08.50 Live Ski-ing - Men's Giant Slalom **11.30** Ski Cross - Men's 4x10km highlights

12.00 Live Ice Hockey - Quarter Final Game from Meribel **12.30** Ski-ing - Men's Giant Slalom **12.45** Summary **12.50 Live** Ski-ing - Men's Giant Slalom from Val d'Isere

14.00 Live Ice Hockey - as above **14.30 Live** Nordic Ski-ing - 3x10km from Courchevel; Speed Skating - Men's 1000m; Ice Hockey - Quarter Final Game from Meribel **18.30** Summary **19.00 Live** Speed Skating - Short Track heats **19.30** Ski-ing - Men's Giant Slalom

20.00 Live Ice Hockey - Quarter Final Game; Speed Skating - Short Track **22.30** Summary **00.00** Ice Hockey - highlights **01.00** Summary **02.00** Ice Hockey - highlights **04.00** Ski-ing - Men's Giant Slalom

SCREEN SPORT

07.00 American Muscle **07.30** Rugby XIII - France vs Great Britain. **08.30** NHL Action - ice hockey review **09.30** American Muscle

10.00 FOOTBALL Argentina vs Chile **11.00** NBA Basketball - San Antonio vs Boston **13.00** Powersports International - ice racing from France **14.00** American Muscle

14.30 FOOTBALL Paraguay vs Peru **15.30** Best of US Pro Boxing **17.00** Golf - Turespana Masters highlights.

18.00 FUTBOL ESPANOL Goals and highlights of the week in Spanish soccer. **18.30** Formula One Grand Prix Films

19.30 FOOTBALL Uruguay vs Bolivia

20.30 BOXING Salvatore Fanni vs Danny Porter, European Flyweight Championship. **22.30** Snooker - Steve Davis vs Jimmy White **00.30** Pilote - Belgian motorsport.

COMEDY CHANNEL

16.00 MR. ED
16.30 Petticoat Junction

17.00 THE NEW LEAVE IT TO BEAVER The antics of Theodore Cleaver and family. **17.30** Green Acres **18.00** Here's Lucy

18.30 'F' TROOP
Wacky adventures in the aftermath of the American Civil War. **19.00** McHale's Navy

19.30 THE ADDAMS FAMILY

20.00 STEPTOE & SON
Wilfred Bramble and Harry H. Corbett do their best to get on in work & play.

20.30 NIGHT COURT
Unorthodox young judge Harry T. Stone dispense justice in Manhatten.

21.00 HOGAN'S HEROES
Colonel Hogan leads the escape from a German POW camp. **21.30** Here's Lucy

22.00 CORRIGAN & WOMACK
.are your hosts, introducing young talent from the comedy circuit.

22.30 BARNEY MILLER
23.00 The Addams Family **23.30** Kids In The Hall

MTV

06.00 Awake On The Wildside with Rebecca de Ruvo **09.00** VJ Paul King **12.00** VJ Simone **15.00** MTV's Greatest Hits with Paul King

16.00 The MTV Coca-Cola Report with Kristiane Backer **16.15** MTV at the Movies with Pip Dann **16.30** MTV News at Night with Steve Blame & Sonya Saul **16.45** 3 from 1

17.00 MTV Prime with Paul King & guests **18.00** Yo! MTV Raps Today with Dr Dre & Ed Lover **18.30** Dial MTV on 0483 461061 **19.00** VJ Ray Cokes **21.00** MTV's Greatest Hits

22.00 The MTV Coca-Cola Report **22.15** MTV at the Movies **22.30** MTV News at Night **22.45** 3 from 1 **23.00** MTV's Post Modern with Pip Dann **00.00** VJ Kristiane Backer **02.00** Night Videos

DISCOVERY

16.00 IN SEARCH OF WILDLIFE
Alligator Trade.

16.30 EXOTIC RACES
The Great Camel Race - part 3.

17.00 NOVA
Fountains of Paradise.

18.00 VIDEO TRIPS Vienna

19.00 RED EMPIRE
Prisoners of the Past - Stalinist atrocities come to light.

20.00 EDGE OF ICE

21.00 WE'D RATHER SING THAN STEAL on the streets of Peru.

21.30 GREAT NATIONAL PARKS
Yellowstone - America's first National Park.

22.00 THE HORSE IN SPORT
Eventing - three sports in one.

23.00 OUT OF THE FIERY FURNACE From Bronze Age to Iron Age.

CHILDRENS CHANNEL

06.00 STORIES WITHOUT WORDS
Balanel the Little Dog • Le Piaf • Don & Pete • Slip & Slap • Mariolino

06.30 NON STOP CARTOON CAPERS Batfink • Noozles • Underdog • Cad & Caddy • Aesop & Son

07.15 Wisdom of the Gnomes • The Blue Child • Sharky & George

08.45 JACK IN THE BOX
Nellie the Elephant **09.00** The Wombles • Rosie & Jim • Grandpa Strawberry's Inventions • Huxley Pig • Towser **10.00** Tumbledown Farm • Chou Chou • Ben Thomas Spot • Edward & Friends • Teddy Drop Ear

10.45 Stories Without Words **11.15** Non Stop Cartoon Capers **12.00** Lunchbox **13.30** Jack In The Box **15.30** As above - see **07.15**

17.00 The Adventures of Dynamo Duck • Connect 4 • New Kids On The Block • Wombat • Boy Merlin -4

18.30 Chicken Minute

SUPER CHANNEL

05.30 US MARKET WRAP
05.40 Business Insiders - behind the day's financial headlines. **06.05** Business View - analysis of world money markets.

06.35 NEWS FOCUS
07.30 Spiegel TV **08.00** The Mix - non-stop music videos.

08.30 SUPER SHOP Shopping from home. **09.00** The Mix **10.50** Music News **11.00** Super Shop **11.30** Hang Loose - sports action.

12.00 JAPAN BUSINESS TODAY

13.30 SURVIVAL
Nature documentary series.

13.00 ALL MIXED UP
Talking about music. **13.50** Music News

14.00 WANTED
Special guests choose their best and least favourite videos.

15.00 ON THE AIR
Live, radio style music and phone-in show hosted by Clive Pearse. Call 071 418 1717. **16.50** Music News

17.00 WYATT EARP
Hugh O'Brian plays the lawman in 60s Western series. **17.30** Bill Cosby's I Spy - action spy series.

18.30 INSIDE EDITION
Tabloid style news programme. **19.00** Prime Sport - action sports coverage.

20.00 THE SCIENCE SHOW
Recording and Reproduction - computer graphics, laser discs and holography. **20.30** Media Europe

21.00 BBC WORLD NEWS
21.30 Europe Reports **21.45** USA Market Wrap - report at close of business on Wall Street.

22.00 THE TUESDAY MOVIE: THE PIED PIPER OF HAMLYN (1957, B/W) Lush re-telling of the famous children's fable using music from Grieg and starring Van Johnson, Kay Starr, Claude Rains and Jim Backus.

23.50 Music News **00.00** Blue Night **00.30** Wanted **00.50** Super Shop **01.00** The Mix - music videos through the night.

BRAVO

15.00 JACKIE GLEASON IN The Life Of Riley: 3

15.30 DESPERATE SEARCH (PG)

16.40 BAY OF ST MICHEL (U)

17.55 WHEN THE WISE MAN APPEARED 18.30 Hogan's Heroes The Hostage

19.00 THE THIN MAN The Fashion Showdown

19.30 ADVENTURES OF THE FALCON: 16 Rocky's Asylum

20.00 WEST OF THE PECOS (U)

21.10 MOURNING BECOMES ELECTRA (PG) **23.30** The Fugitive: 83 - Running Scared

00.20 BAY OF ST MICHEL (U) **01.30** When The Wise Man Appeared

01.55 RICHARD DIAMOND: 11

02.20 THE MARY TYLER MOORE SHOW 02.45 Roger Ramjet

LIFE STYLE

10.00 THE GREAT AMERICAN GAMESHOWS 10.50 Lifestyle Coffee Break - David Hamilton and guest of the week. **10.55** Getting Fit with Denise Austin **11.25** Wok with Yan

12.00 SALLY JESSY RAPHAEL Studio discussion. **12.50** Body Talk - health & beauty magazine. **12.55** Search For Tomorrow - soap.

13.20 SKYWAYS Anne moves in where angels fear. **14.20** Lifestyle Plus - David Hamilton with celebrity guest. **14.30** I Can Jump Puddles - soap opera. **15.25** Best of Europe - Portugal. **15.50** Lifestyle Tea Break

16.00 WKRP IN CINCINNATI Put Up Or Shut Up **16.30** The Great American Gameshows

17.25 THE TONY RANDALL SHOW The Way It Was **18.00** The Sell-a-Vision Shopping Programme

22.00 LIFESTYLE SATELLITE JUKEBOX Choose your favourite video by calling 0839 65 65 65 **05.00** Closedown

HVC

20.00 HARLEQUIN (Horror, PG) Conjurer wins heart of a family by curing their terminally sick son, but then suspicions arise that something more sinister is afoot. Starring Robert Powell, David Hemmings.

22.00 BLACK NEON (Action, 18) Nightclub bouncer Tom Maranta knows that the 'Pharoah', just released from prison, is out to get him, but when? Starring Edward John Stark, James Richards.

23.25 AMAZONIA (Action, 18) Whilst boating along the Amazon, Catherine's parents are barbarically beheaded and she is captured by head hunters. Starring Elvire Audrey, Alvaro Gonzales.

00.55 THE EXOTIC DREAMS OF CASANOVA (Adult Comedy, 18) Arrogant film star Joe Casanova throws a Hollywood costume party. Starring Johnny Rocco, Jane Louise, Veda Van Ness

THE ADULT CHANNEL

00.00 PREVIEW What's on the Adult Channel tonight.

TITILLATION A private detective is hired to find the girl who fills the golden bra, leading him into many compromising situations in this spoof on American detective stories.

ELECTRIC BLUE 20 Sex in Space. Stephanie Beauchamp. A day in the life of Page Three girl Debee Ashby.

THE EXOTIC DREAMS OF CASANOVA Arrogant film star Joe Casanova throws a Hollywood costume party. Starring Johnny Rocco, Jane Louise, Veda Van Ness.

AFTER 12

AFTER 12 launches this month, broadcasting on Mondays, Wednesdays and Fridays from the Eutelsat satellite. For more information call 0836 405 309.

PROGRAMME PLANNER

Make a note now of what you're going to watch today

AM

PM

SKY MOVIES

06.00 SKY MOVIES PLUS SHOWCASE

10.00 THE GIRL FROM MANI (1986, PG) Romantic drama about young girl who leaves her village to study in Athens and then finds it difficult to return to her former way of life. Starring Angela Gerekou and Alex Hyde-White.

12.00 RISING SON (1990, PG) As hard-working father Brian Dennehy is made redundant, his teenage son quits college, creating family tension. Also starring Piper Laurie and Graham Beckel. Directed by John Cole.

14.00 A DESPERATE EXIT (1986, PG) A teenage boy tries to unravel the mystery behind his best friend's suicide. Starring Allison Balsam and Malcolm Jamal-Warner.

15.00 DO ME A FAVOUR, DON'T VOTE FOR MOM (1979, U) Young boy does everything he can to stop his mother winning an election so that she'll stay at home to care for him. Starring Diana Merrill and Kelly Reno.

16.00 SECRET OF THE ICE CAVE (1989, PG) Young boy with a treasure map searches for his mother in South America - pursued by baddies after the map.

17.40 ENTERTAINMENT TONIGHT

18.00 DIRTY ROTTEN SCOUNDRELS (1988, PG) Hilarious tale pairing Steve Martin and Michael Caine as two con-men working the beaches of the French Riviera. Also featuring Glenne Headly, Anton Rogers, Barbara Harris and Ian McDiarmid. Directed by Frank Oz.

20.00 TRAVELLING MAN (1989, 15) Comedy drama starring John Lithgow as a veteran travelling salesman assigned to train rookie Jonathan Silverman and astonished at his lack of scruples. Also starring Margaret Colin. Directed by Irvin Kershner. **Premiere.**

22.00 HIDER IN THE HOUSE (1989, 18) Offbeat thriller starring Gary Busey as social misfit who builds himself a secret room in a family home and, in the outside world, befriends the unknowing host Mimi Rogers. **Last Play.**

23.55 CATHERINE CHERIE (1982, 18) Erotic adventures of a teenage girl with dreams of stardom and the determination to reach the top. Starring Barta Cabre. **Premiere.**

01.45 KEYS TO FREEDOM (1991, 18) Ex-lecturer turned sailor finds himself embroiled in intrigue and deception during Hong Kong shore leave. Glamorous doctor Jane Seymour is his only friend. Also featuring Denholm Elliot and Omar Sharif. Directed by Steve Feke.

04.00 THE FOURTH WAR (1990, 15) Action thriller starring Roy Scheider and Jurgen Prochow as rival US and Russian colonels whose continue their personal war long after peace has been achieved between their countries. Directed by John Frankenheimer.

SKY NEWS

05.00 SKY NEWS SUNRISE Presented by Selina Scott and Michael Wilson. **05.30** CBS News **06.00** Sky News Sunrise

09.30 NEWSLINE **10.00** Sky News Dayline **10.30** Fashion TV **11.00** Sky News Dayline

12.00 SKY NEWS AT NOON **12.30** CBS News Part 1 **13.00** Sky News **13.30** CBS News Part 2 **14.00** Sky News

14.30 PARLIAMENT LIVE Live coverage from Westminster with analysis from Adam Boulton, Richard Bestic and Judith Dawson. Including **15.00** News. **16.00** Sky News At Four **16.30** Fashion TV

17.00 LIVE AT FIVE News, sports news, weather, plus entertainment guide **18.00** Sky News **18.30** Newsline **19.00** Sky World News Tonight **20.30** Fashion TV - Jeanne Beker presents the latest worldwide fashion news.

21.00 SKY WORLD NEWS TONIGHT **22.30** Newsline **23.00** Sky World News Tonight **23.30** CBS News **00.00** Sky World News Tonight **00.30** Newsline

01.00 SKY NEWSWATCH **01.30** CBS News **02.00** Sky Newswatch **02.30** Beyond 2000 **03.00** Sky Newswatch **03.30** CBS News **04.00** Sky Newswatch **04.30** Beyond 2000

SKY ONE

06.00 THE DJ KAT SHOW Children's show including drama, videos, cartoons, and Teenage Mutant Hero Turtles. **08.40** Mrs Pepperpot **08.55** Playabout - educational fun hosted by Floella Benjamin and Bobby Gee. **09.10** Cartoons

09.30 COMEDY The New Leave It To Beaver **10.00** Maude - starring Beatrice Arthur as uncompromising 70s feminist.

10.30 SOAPS The Young Doctors - based in the Australian medical world. **11.00** The Bold And The Beautiful - in the Los Angeles fashion business. **11.30** The Young And The Restless - teenage dramas in fictional Midwestern town. **12.30** Barnaby Jones - Buddy Ebsen stars as the impeccable detective. **13.30** Another World - The lives and loves of three American families. **14.20** Santa Barbara - Ups and downs of four families by the beach.

14.45 WIFE OF THE WEEK Christopher Biggins hosts the game show where women vie for the title.

15.15 THE BRADY BUNCH Chaotic goings-on in the overflowing Brady household.

15.45 THE DJ KAT SHOW see above

17.00 COMEDY Diff'rent Strokes - starring the tiny Gary Coleman. **17.30** Bewitched - perennial starring witch Elizabeth Montgomery. **18.00** Facts of Life - Comedy about unlikely room-mates at girls school.

18.30 CANDID CAMERA

19.00 LOVE AT FIRST SIGHT The relationship game show.

19.30 THE TOTALLY HIDDEN VIDEO SHOW Outrageous acts performed unsuspectingly.

20.00 BATTLESTAR GALLACTICA Sci-fi space adventure following the last humans in their fight for survival. **21.00** Wiseguy - Steven Bauer as cop Michael Sanatana. **22.00** Love At First Sight

22.30 NIGHT COURT Comedy about an unorthodox night judge. **23.00** Sonny Spoon - the private eye whose office is an out-of-order phone booth.

MOVIE CHANNEL

06.15 FURY (1936, PG)
Wrongly accused of murder, Spencer Tracy manages to escape from the small-town lynch mob. Also starring Sylvia Sidney and Bruce Cabot.

08.15 TOM ALONE (1990, U)
The story of Tom Bradshaw's perilous journey across 1880's Canada to find his father, unjustly accused of murder. Starring Noam Zylberman and Ron White.

10.15 WINCHESTER '73 (1950, PG)
Dogged James Stewart hunts down an outlaw who is in possession of a priceless stolen rifle. Also starring Shelley Winters, Dan Duryea and Stephen McNally.

12.15 THE TAMING OF THE SHREW (1967, PG) A screen version of the Shakespeare play, with an all-star cast, including Elizabeth Taylor, Richard Burton, Michael York, Michael Horden and Cyril Cusack.

14.20 ISLANDS IN THE STREAM (1976, PG) On the eve of World War Two, a famous sculptor living in splendid isolation in the West Indies has to re-examine his life when visited by three sons. Based on Ernest Hemingway's unfinished last novel. Starring George C. Scott, David Hemmings and Claire Bloom. Directed by Franklin J. Schaffner.

16.05 THE 64TH ACADEMY AWARDS NOMINATIONS Oscar nominees, announced earlier today in Hollywood.

16.15 THE MAGIC OF DR. SNUGGLES (U) Animated fun for young children with Seuss' lovable creation. **17.50** Spotlight

18.15 TWISTER (1989, PG)
Offbeat drama about a dysfunctional family, living in the dustbowl wastes of Kansas, with unexpected guests creating further havoc. Starring Harry Dean Stanton and Suzy Amis. **Premiere. 20.10** The 64th Academy Awards Nominations

20.15 STEAL THE SKY (1988, 15)
A beautiful American servicewoman is recruited by the Israeli secret service to seduce an Iraqi into defecting with his MIG fighter. Starring Mariel Hemingway and Ben Cross. **Last Play. 22.10** The 64th Academy Awards Nominations

22.15 THE PROPHECIES (1989, 18)
Satanic horror yarn about a young man who visits Paris and the holy place at Marie Mer, where he comes face-to-face with a disciple of the Devil. Starring John D. Le May and Chris Wiggins.

23.55 CRY-BABY (1989, 15)
Second John Water's mainstream movie, a rock'n'roll comedy, starring Johnny Depp and Amy Locane. Amy has to choose between her rich background and Johnny's rip-roaring society. Cameo appearances from Traci Lords, Joe Dallesandro, Iggy Pop, Troy Donahue and Patricia Hearst.

01.25 SLAVES OF NEW YORK (1989, 15) A look at the lives, loves and aspirations of the struggling artists in New York's creative community. Starring Bernadette Peters, Chris Sarandon and Adam Coleman Howard.

03.30 DEMON SEED (1977, 15)
A young woman is trapped in her own home, relentlessly pursued by a computer which has been created by her own husband. Starring Julie Christie.

SKY SPORTS

06.30 Aerobics **07.00** Italian League Football - last night's programme. **09.00** NHL Ice Hockey **10.00** American Sports Cavalcade

11.00 CRICKET WORLD SERIES CUP From Australia **12.00** Aerobics

12.30 THE FOOTBALLER'S FOOTBALL SHOW 14.30 Rock Sport **15.00** Rugby League Sevens -from Sydney, Australia.

17.00 THE AMERICA'S CUP
18.00 Cricket World Series Cup **19.00** Netbusters -goals from Britain & Europe **19.25** Ford Snow Report

19.30 LIVE INTERNATIONAL FOOTBALL England vs France in the first of six friendlies in preparation for the European Championships this summer. Followed by full match coverage of Scotland vs Northern Ireland from Hampden Park.

23.00 FA CUP CLASSIC
Manchester City vs Tottenham Hotspur 1981. **00.30** AAA Indoor Athletics Championships.

EURO SPORT

05.00 WINTER OLYMPICS
Preview of day's events and weather forecast **05.30** Ski Cross - Women's highlights **06.00** Preview **06.30** Ski-ing - Giant Slalom **07.00** Summary **07.30** Ice Hockey - highlights from yesterday's quarter finals

08.50 Live Ski-ing - Women's Giant Slalom from Meribel **10.30** Ski-ing - Giant Slalom highlights **11.00** Figure Skating - Free Dance highlights

12.00 Live Ice Hockey - from Meribel **12.30** Ski-ing - Women's Giant Slalom highlights **12.45** Summary

12.50 Live Ski-ing - Women's Giant Slalom **14.00 Live** Ice Hockey - Quarter Finals **14.30** Ski-ing - Women's Giant Slalom **15.00** Biathlon - Women's 15km from Les Saisies

16.00 Live Ice Hockey -Quarter Finals; Biathlon - Women's 15km; Ski-ing - Women's Giant Slalom **18.30** Summary **19.00 Live** Figure Skating - Original Men's; Ice Hockey - Quarter Finals **22.30** Summary **00.00** Ice Hockey - highlights **01.00** Summary **02.00** Ice Hockey - highlights **04.00** Figure Skating - Men's Original

SCREEN SPORT

07.00 American Muscle **07.30** Ski-ing -US Men's Slalom from Steamboat Springs

08.00 FUTBOL ESPANOL
Goals and highlights from the Spanish soccer league. **08.30** Go - international motorsport **09.30** American Muscle

10.00 FOOTBALL
Paraguay vs Peru **11.00** Snooker - Steve Davis vs Jimmy White **13.00** NHL Action - weekly ice hockey summary. **14.00** American Muscle

14.30 FOOTBALL
Uruguay vs Bolivia **15.30** Top Rank Boxing **17.00** Powersports International **18.00** Gillette World Sports Special **18.30** Showjumping - Kossen Show on Snow.

19.30 FOOTBALL
Chile vs Ecuador **20.30** Paraguay vs Colombia.

21.30 RUGBY XIII
France vs Great Britain **22.30** NHL Ice Hockey - New York Islanders vs Vancouver **00.30** Ski-ing - US Men's Slalom from Steamboat Springs.

COMEDY CHANNEL

16.00 MR. ED
The horse who listens to Wilbur Post. **16.30** Petticoat Junction - comedy starts when the train stops at Shady Rest. **17.00** The New Leave It To Beaver

17.30 GREEN ACRES
Beverly Hillbillies in reverse as the Douglas family move to Hooterville. **18.00** Here's Lucy **18.30** 'F' Troop

19.00 McHALE'S NAVY
19.30 The Addams Family

20.00 'TILL DEATH US DO PART
In which Alf's reasoned opinions usually win the day, unlike his team.

20.30 DOCTOR, DOCTOR
Matt 'Max Headroom' Frewer plays the doctor with a weird bedside manner.

21.00 HOGAN'S HEROES
21.30 Here's Lucy

22.00 GUYS 'N' DOLLS
Wall-to-wall ventriloquists.

22.30 BARNEY MILLER
Slice-of-life police drama in Manhatten spiced with humour. **23.00** The Addams Family

23.30 KIDS IN THE HALL

MTV

06.00 Awake On The Wildside with Rebecca de Ruvo **09.00** VJ Paul King **12.00** VJ Simone **14.30** The Pulse with Swatch - style update **15.00** MTV's Greatest Hits

16.00 The MTV Coca-Cola Report with Kristiane Backer **16.15** MTV at the Movies with Pip Dann **16.30** MTV News at Night with Steve Blame and Sonya Saul **16.45** 3 from 1

17.00 MTV Prime with Paul King & guests **18.00** Yo! MTV Raps Today with Dr Dre & Ed Lover **18.30** Dial MTV **19.00** VJ Ray Cokes **21.00** MTV's Greatest Hits with Paul King.

22.00 The MTV Coca-Cola Report **22.15** MTV at the Movies **22.30** MTV News at Night **22.45** 3 from 1 **23.00** MTV's Post Modern with Pip Dann **00.00** VJ Kristiane Backer **02.00** Night Videos

DISCOVERY

16.00 BUSH TUCKER MAN
In Queensland Gulf Country.

16.30 RESCUE!
White Out on a mountain.

17.00 THE STORY OF FASHION
The age of dissent.

18.00 BEYOND 2000 Episode 194.

19.00 ANIMALS OF THE MEDITERRANEAN The Heron Tree.

19.30 GENETIC FINGERPRINTING

20.00 EVEREST - THE LAST RIDGE
Mountaineering challenge.

21.00 STRANGE PLANES
The Rubber Planes.

22.00 SECRET SERVICES
Moles, Forgers, and Hit-Men.

23.00 MOLEN DE GEREGTIGHEID
Dutch programme about windmills.

23.30 THE ENGLISH GARDEN

CHILDRENS CHANNEL

06.00 STORIES WITHOUT WORDS
Balanel the Little Dog • Le Piaf • Don & Pete • Slip & Slap • Mariolino

06.30 NON STOP CARTOON CAPERS Batfink • Noozles • Underdog • Quack a Doodle Doo • Aesop & Son

07.15 Wisdom of the Gnomes • The Blue Child • Sharky & George

08.45 JACK IN THE BOX
Nellie the Elephant **09.00** The Wombles • Rosie & Jim • Lightie & Thunderee • Huxley Pig • Towser **10.00** Tumbledown Farm • Chou Chou • Ben Thomas Spot • Edward & Friends • Teddy Drop Ear

10.45 Stories Without Words **11.15** Non Stop Cartoon Capers **12.00** Lunchbox **13.30** Jack In The Box

15.30 As above - see **07.15**

17.00 The Adventures of Dynamo Duck • Connect 4 • New Kids On The Block • Wombat • Boy Merlin

18.30 THE GUYS NEXT DOOR

SUPER CHANNEL

05.30 US MARKET WRAP
05.40 Business Insiders - behind the day's financial headlines. **06.05** Business View - analysis of world money markets.

06.30 NEWS FOCUS
07.25 Opel Supersport News **07.30** Hello Austria, Hello Vienna **08.00** The Mix - non-stop music videos.

08.30 SUPER SHOP Shopping from home. **09.00** The Mix **10.50** Music News **11.00** Super Shop **11.30** Touristic Magazine - holiday show in German.

12.00 JAPAN BUSINESS TODAY

12.30 THE SCIENCE SHOW
Computer graphics, laser discs and holography.

13.00 ALL MIXED UP
Talking about music. **13.50** Music News

14.00 WANTED
Special guests choose their best and least favourite videos.

15.00 ON THE AIR
Live, radio style music and phone-in show hosted by Clive Pearse. Call 071 418 1717. **16.50** Music News

17.00 WYATT EARP
Hugh O'Brian plays the lawman in 60s Western series. **17.30** Bill Cosby's I Spy - action spy series.

18.30 INSIDE EDITION
Tabloid style news programme. **19.00** Prime Sport - sporting action.

20.00 THE TRAVEL MAGAZINE
20.30 Financial Times Business Weekly - analysis of the latest business and market news.

21.00 BBC WORLD NEWS
21.30 Opel Supersports News **21.45** USA Market Wrap - report at close of business on Wall Street.

22.00 THE WEDNESDAY THRILLER: BEHAVE YOURSELF! (1951 B/W) Fast-paced farce about a couple and their dog on the run for a murder they didn't commit. Stars Farley Granger, Shelley Winters and Lon Chaney. **23.30** Music News **23.40** Blue Night **00.10** Super Shop **00.40** The Mix - non-stop music videos.

BRAVO

15.00 THE VISE: 3

15.25 SON OF PALEFACE (U)

17.00 TOP SECRET (U)

18.30 GILLIGAN'S ISLAND: 16
Plant You Now, Dig You Later

19.00 THE WILD WILD WEST
Night Of The Poisonous Posey

20.00 IT'S A WONDERFUL LIFE (PG)

22.05 THERE'S A GIRL IN MY SOUP (15)

23.40 MAN FROM U.N.C.L.E.
The Secret Sceptre Affair

00.35 TOP SECRET (U)

02.05 JACKIE GLEASON IN
The Life of Riley: 3

02.30 THE MARY TYLER MOORE SHOW Remembrance Of..

02.55 ROGER RAMJET

LIFE STYLE

10.00 THE GREAT AMERICAN GAMESHOWS 10.50 Lifestyle Coffee Break - David Hamilton and guest of the week. **10.55** Getting Fit with Denise Austin **11.25** Fashion File

12.00 SALLY JESSY RAPHAEL
Studio discussion. **12.50** What's New - arts review. **12.55** Search For Tomorrow - soap opera.

13.20 AFTERNOON CINEMA
Gamble On Love - Liz returns to run her father's casino and reluctantly falls in love. **15.25** Our Little Town - The Joker **15.50** Lifestyle Tea Break with Pam Rhodes.

16.00 DICK VAN DYKE
All About Eaves Dropping **16.30** The Great American Gameshows

17.25 THE TONY RANDALL SHOW Wyatt Loves Bonnie **18.00** The Sell-a-Vision Shopping Programme

22.00 LIFESTYLE SATELLITE JUKEBOX Choose your favourite video by calling 0839 65 65 65 **05.00** Closedown

HVC

20.00 WACKO (Comedy, 15)
An obsessed detective's search for the infamous 'Lawnmower Killer' still goes on after 13 years without sleep. Starring Joe Don Baker, Stella Stevens, George Kennedy.

22.00 THE MARK OF THE BEAST (Horror, 18) Young couple trekking through the Nevada desert find themselves trapped by devil worshippers. Starring Bo Hopkins, Robert Tessier, Sheila Caan.

23.30 JACKALS (Action, 18)
Ex-cop on holiday Joe Case witnesses a young woman's brutal murder, and soon recognises an unlikely suspect. Starring Wilford Brimley, Jack Lucarelli.

01.10 WHITE DARKNESS (Horror, 18)
A voodoo curse is on a girl's school after a philandering headmaster was killed by a jilted schoolgirl. Now a voodoo cult plan a deadly sacrifice. Starring Grace Philips.

THE ADULT CHANNEL

PREVIEW
What's on the Adult Channel tonight.

LOLA'S SECRET
Young Albert inherits a fortune when his mother dies and is seduced by the housekeeper. Blackmail follows when she dies in his arms and someone steals the corpse.

CHARMS
Saucy French TV series now dubbed into English for the first time.

THE SECRET SEX LIVES OF ROMEO AND JULIET A movie to make Shakespeare turn in his grave, with a balcony scene not to be missed.

AFTER 12

00.00 After 12 Sports - weekly sports round-up **00.30** The Penthouse Collection **01.00** Dream Boys - Wet'n'Wild **01.10** Adult Film tba **02.00** Adult Film tba **03.00** Closedown

PROGRAMME PLANNER

Make a note now of what you're going to watch today

AM

PM

THURSDAY 20

SKY MOVIES

06.00 SKY MOVIES PLUS SHOWCASE

10.00 JOHN PAUL JONES (1959, PG) Biopic of young Scotsman who rose to prominence in the American Navy during the Revolution. Starring Robert Stack, Charles Coburn and Bette Davis.

12.15 INVASION EARTH: THE ALIENS ARE HERE (1988, PG) Aliens attempt to take over earth via a cinema by showing clips from everyone's favourite monster movies.

14.00 FIELD OF DREAMS (1989, PG) Kevin Costner plays a Kansas farmer, who, in answer to a mysterious voice, builds a baseball pitch on his farm, with amazing results. Also starring Amy Madigan, James Earl Jones and Burt Lancaster.

16.00 THE SUMMER MY FATHER GREW UP (1990, PG) Social drama about divorced father's attempts to patch up relationships with his 10 year old son. Starring John Ritter, Margaret Whitton and Joe Spano.

17.40 ENTERTAINMENT TONIGHT

18.00 THE OUTSIDE WOMAN (1989, PG) Sharon Gless trades in her routine life to help Scott Glenn stage a daring jailbreak. Directed by Lou Antonio.

20.00 THE WOMAN WHO SINNED (1991, 15) A woman's longing for an extra-marital affair spirals into disaster as a murder takes place while she is out on her illicit tryst. Starring Susan Lucci, Tim Matheson and Michael Dudikoff.

21.40 PROJECTOR

22.00 THE GATE II (1989, 15) Fast-paced horror as teenager Louis Tripp encounters Hell's dark forces after the death of his mother and unleashes the forces of the Unholy Trinity upon the Earth. Directed by Tibor Takacs.

23.35 DEAD BANG (1988, 18) Don Johnson plays LA detective Jerry Beck, who spends his Christmas holidays solving a cop killing and facing a band of neo-Nazis. Also starring William Forsythe and Bob Balaban.

01.25 BURNDOWN (1985, 15) Thriller in which reporter Cathy Moriarty uncovers truth behind nuclear plant meltdown and a series of bizarre murders. Featuring Peter Firth and Hal Orlandini. Directed by James Allen.

02.50 THE ATTIC (1980, 18) To escape her domineering father, a young woman takes refuge in the attic, where her thoughts turn to darker things. Starring Carrie Snodgress, Ray Milland and Rosemary Murphy.

04.20 WHEN YOU REMEMBER ME (1990, 15) True-life drama about young boy with muscular dystrophy who fights to improve conditions at his nursing home. Starring Ellen Burstyn, Fred Savage and Kevin Spacey.

SKY NEWS

05.00 SKY NEWS SUNRISE Presented by Selina Scott and Michael Wilson. **05.30** CBS News **06.00** Sky News Sunrise

09.30 SKY NEWS PHONE IN Viewers discuss the day's major issues. **10.00** Sky News Dayline **10.30** Beyond 2000 **11.00** Sky News Dayline

12.00 SKY NEWS AT NOON **12.30** CBS News Part 1 **13.00** Sky News **13.30** CBS News Part 2 **14.00** Sky News

14.30 PARLIAMENT LIVE Live from Westminster. Including **15.00** News. **16.00** Sky News At Four **16.30** Beyond 2000

17.00 LIVE AT FIVE News, sports news, weather, plus entertainment guide **18.00** Sky News **18.30** Newsline **19.00** Sky World News Tonight **20.30** Financial Times Business Weekly -business news with James Bellini.

21.00 SKY WORLD NEWS TONIGHT 22.30 Newsline **23.00** Sky World News Tonight **23.30** Financial Times Business Weekly **00.00** Sky World News Tonight **00.30** Newsline

01.00 SKY NEWSWATCH **01.30** CBS News **02.00** Sky Newswatch **02.30** Those Were The Days **03.00** Sky Newswatch **03.30** CBS News **04.00** Sky Newswatch **04.30** Financial Times Business Weekly

SKY ONE

06.00 THE DJ KAT SHOW Children's show including drama, videos, cartoons, and Teenage Mutant Hero Turtles. **08.40** Mrs Pepperpot **08.55** Playabout -educational fun hosted by Floella Benjamin and Bobby Gee. **09.10** Cartoons

09.30 COMEDY The New Leave It To Beaver **10.00** Maude - starring Beatrice Arthur as uncompromising 70s feminist.

10.30 SOAPS The Young Doctors - based in the Australian medical world. **11.00** The Bold And The Beautiful - in the Los Angeles fashion business. **11.30** The Young And The Restless - teenage dramas in fictional Midwestern town. **12.30** Barnaby Jones - Buddy Ebsen stars as the impeccable detective. **13.30** Another World - The lives and loves of three American families. **14.20** Santa Barbara - Ups and downs of four families by the beach.

14.45 WIFE OF THE WEEK Christopher Biggins hosts the game show where women vie for the title.

15.15 THE BRADY BUNCH - Chaotic goings-on in the overflowing Brady household.

15.45 THE DJ KAT SHOW see above

17.00 COMEDY Diff'rent Strokes - starring the tiny Gary Coleman. **17.30** Bewitched - perennial starring witch Elizabeth Montgomery. **18.00** Facts of Life - Comedy about unlikely room-mates at girls school. **18.30** Candid Camera

19.00 LOVE AT FIRST SIGHT The relationship game show. **19.30** Growing Pains - household role reversal comedy.

20.00 FULL HOUSE Comedy about TV host widower coping with three young daughters. **20.30** Murphy Brown - Candice Bergen as star journalist.

21.00 CHINA BEACH Drama about women nurses at Da Nang during the Vietnam War. **22.00** Love At First Sight

22.30 DESIGNING WOMEN Comedy in Atlanta design firm. **23.00** Fashion TV - fashion news. **23.30** St Elsewhere - medical drama.

MOVIE CHANNEL

06.15 A WILD AFFAIR (1965, PG) Comedy with a tragic twist, as an office party slowly goes out of control. Starring Nancy Kwan, Terry Thomas, Jimmy Logan and Bud Flanagan. Directed by John Krish.

08.15 G.I.JOE: REVENGE OF THE COBRA (1988, PG) Animated adventure, featuring American comic-book military hero G. I. Joe.

10.15 A WOMAN'S ANGLE (1952, PG) Three different views of a soon-to-be ex-husband are seen in this divorce-court drama. Starring Edward Underdown, Cathy O'Donnell, and Claude Farrell.

12.15 KISSIN' COUSINS (1964, PG) Elvis Presley in two roles; Air Force Officer Josh and country cousin Jodie, with Josh trying to get Jodie's clan to give up their land to the military. Much singing ensues. Also starring Arthur O'Connell, Glenda Farrell and Pamela Austin. Directed by Gene Nelson.

14.15 MEET ME IN ST. LOUIS (1944, PG) Set in 1903, the year of the St. Louis World Trade Fair, the story follows the experiences of an all-American family. Starring Judy Garland, Margaret O'Brien, Lucille Bremer, Tom Main and Leon Ames. Directed by Vincent Minnelli. **Premiere.**

16.15 DR. SNUGGLES (U) Animated adventure for young children with Seuss' lovable animal.

18.15 SUPPORT YOUR LOCAL SHERIFF! (1969, PG) Spoof Western with James Garner as a drifter forced into the job of small-town sheriff, with the town drunk as his deputy. Also starring Joan Hackett and Walter Brennan. Directed by Burt Kennedy.

20.15 STAR TREK V: THE FINAL FRONTIER (1989, PG) Kirk and his crew find themselves kidnapped by the crazed renegade Vulcan Sybok, and forced to risk their lives by taking the Starship Enterprise beyond the Final Frontier and into uncharted intergalactic territory in search of God and the Meaning of Life. Starring William Shatner, Leonard Nimoy, DeForest Kelly, James Doohan and Walter Koenig. Directed by William Shatner.

22.05 RUDE AWAKENING (1989, 15) Die-hard hippies Eric Roberts and Cheech Marin emerge from twenty years hiding from the FBI in a Central American jungle to expose a dastardly CIA plot, only to find that their old buddies are, by now, stressed-out yuppies. Also starring Julie Hagerty, Robert Carradine and Buvk Henry.

23.50 SPY (1989, 15) A former spy realises that confidential information he has learnt during his years in service has made him a target for a number of interested parties. Starring Ned Beatty, Tim Choate and Bruce Greenwood.

01.20 FIVE CORNERS (1988, 15) Set in the New York Bronx in the '60's, a group of young people find their lives in a turmoil when one of them returns from prison. Starring Jodie Foster, Tim Robbins and John Turturro.

02.55 BUSTING (1973, 18) Two unorthodox Los Angeles vice cops fight corruption both outside and within the police force. Starring Elliott Gould and Robert Blake.

SKY SPORTS

06.30 Aerobics **07.00** England vs France - full repeat of last night's match. **09.00** Figure Skating - the Lalique Trophy. **10.00** The America's Cup - coverage from San Diego.

11.00 CRICKET WORLD SERIES CUP Coverage from Australia. **12.00** Aerobics **12.30** International Football - another chance to see Scotland vs Northern Ireland. **14.30** Netbusters **14.55** Ford Snow Report

15.00 RUGBY LEAGUE SEVENS Further coverage from Sydney, Australia. **16.00** NHL Ice Hockey **17.00** Red Line - motorsport.

18.00 CRICKET The World Series Cup. Australia, West Indies and India compete in this appetizer to the World Cup later this month.

19.00 BOOTS & ALL New magazine for Rugby League. **20.00** Ringside - boxing magazine. **22.00** Ford Ski Report **23.00** European League Round-Up - the week's best soccer **00.00** Rugby League Sevens **01.30** Red Line

EURO SPORT

05.00 WINTER OLYMPICS Preview of day's events and weather forecast **05.30** Ice Hockey - highlights from yesterday **06.00** Preview **06.30** Ski-ing - Giant Slalom **07.00** Summary **07.30** Figure Skating - Men's Original highlights

08.50 Live Ski-ing - Women's Slalom **10.00** Ski-ing - Women's Slalom **10.30 Live** Biathlon - Men's 20km; Speed Skating - Men's 10km

12.00 Live Ice Hockey - 11th Place game **12.30** Ski-ing - Women's Slalom **12.45** Summary

12.50 Live Ski-ing - Women's Slalom **14.00 Live** Ice Hockey - 11th Place game **14.30 Live** Speed Skating - Men's 10km **16.00 Live** Ice Hockey from Meribel; Speed Skating - Men's 10km **18.30** Summary

19.00 Live Figure Skating from Albertville; Ice Hockey from Meribel **22.30** Summary **00.00** Ice Hockey - highlights **01.00** Summary **02.00** Ice Hockey - highlights **04.00** Ski-ing - Women's Slalom

SCREEN SPORT

07.00 American Muscle **07.30** Golf - Turespana Masters highlights.

08.30 SHOW JUMPING Kossen Show on Snow **09.30** American Muscle **10.00** Football - Uruguay vs Bolivia

11.00 BOXING Salvatori Fanni vs Danny Porter, European Flyweight title **13.00** Rugby XIII - France vs Great Britain. **14.00** American Muscle

14.30 FOOTBALL Chile vs Ecuador **15.30** Paraguay vs Colombia **16.30** NHL Ice Hockey - New York Islanders vs Vancouver. **18.30** Faszination Motorsport

19.30 FOOTBALL Argentina vs Ecuador **20.30** Ford Ski Report

21.30 FUTBOL ESPANOL Zaragoza vs Barcelona & Real Madrid vs Athletico Bilbao **23.30** Tennis - Men's ATP Tournament from San Francisco

00.30 FUTBOL ESPANOL Goals and highlights.

THURSDAY 20

COMEDY CHANNEL

16.00 MR ED
The horse who listens to Wilbur Post. **16.30** Petticoat Junction **17.00** The New Leave It To Beaver

17.30 GREEN ACRES
Beverly Hillbillies in reverse as the Douglas family move to Hooterville. **18.00** Here's Lucy **18.30** 'F' Troop

19.00 McHALE'S NAVY
Seaborne capers with the crew of PT73. **19.30** The Addams Family

20.00 DAD'S ARMY
Classic comedy just where they don't like it from Warmington Home Guard.

20.30 IT'S GARRY SHANDLING'S SHOW Not quite a sitcom.

21.00 HOGAN'S HEROES

21.30 HERE'S LUCY

22.00 THE LAST LAUGH
The pick of British comedy and alternative cabaret.

22.30 BARNEY MILLER
Slice-of-life police drama in Manhatten spiced with humour. **23.00** The Addams Family

23.30 KIDS IN THE HALL
Fast-paced American sketch show.

MTV

06.00 Awake On The Wildside with Rebecca de Ruvo **09.00** VJ Paul King **12.00** VJ Simone **15.00** MTV's Greatest Hits with Paul King

16.00 The MTV Coca-Cola Report with Kristiane Backer **16.15** MTV at the Movies with Pip Dann **16.30** MTV News at Night with Steve Blame and Sonya Saul **16.45** 3 from 1

17.00 MTV Prime with Paul King & guests

18.00 Yo! MTV Raps Today with Dr Dre & Ed Lover **18.30** Dial MTV on 0483 461061 **19.00** VJ Ray Cokes **21.00** MTV's Greatest Hits

22.00 The MTV Coca-Cola Report **22.15** MTV at the Movies **22.30** MTV News at Night **22.45** 3 from 1 **23.00** MTV's Post Modern with Pip Dann **00.00** VJ Kristiane Backer **02.00** Night Videos

DISCOVERY

16.00 WILD AMERICA
Fishers in the Family - part 2.

16.30 DISCOVERY SPORT: 1

17.00 LEGENDS IN LOVE

18.00 THE SPIRIT OF ENTERPRISE

18.30 THE ENGLISH GARDEN
Technicolour and Technology.

19.00 SURVIVORS
The Drifting Museum.

20.00 EXOTIC RACES
The Great Camel Race - part 3. **20.30** Canadian Crossing with David Jensen: 7

21.00 ANNIGONI
Profile of controversial portrait painter.

22.00 METROS OF THE WORLD: 2

22.30 RESCUE! White Out

23.00 RED EMPIRE
Prisoners of the Past.

CHILDRENS CHANNEL

06.00 STORIES WITHOUT WORDS
Balanel the Little Dog • Le Piaf • Don & Pete • Slip & Slap • Mariolino

06.30 NON STOP CARTOON CAPERS Batfink • Noozles • Underdog • Cobweb Hotel • Aesop & Son

07.15 Wisdom of the Gnomes • The Blue Child • Sharky & George

08.45 JACK IN THE BOX
Nellie the Elephant **09.00** The Wombles • Rosie & Jim • Lightie & Thunderee • Huxley Pig • Towser

10.00 Tumbledown Farm • Chou Chou • Ben Thomas Spot • Edward & Friends • Teddy Drop Ear

10.45 Stories Without Words **11.15** Non Stop Cartoon Capers **12.00** Lunchbox **13.30** Jack In The Box **15.30** As above - see **07.15**

17.00 The Adventures of Dynamo Duck • Connect 4 • New Kids On The Block • Wombat • Boy Merlin

18.30 GOOD SPORTS

SUPER CHANNEL

05.30 US MARKET WRAP
05.40 Business Insiders - behind the day's financial headlines. **06.05** Business View - analysis of world money markets.

06.30 NEWS FOCUS
07.30 Media Europe - developments in press, television & radio

08.30 SUPER SHOP Shopping from home. **09.00** The Mix **10.50** Music News

11.00 SUPER SHOP
Shopping from home.

12.00 JAPAN BUSINESS TODAY

12.30 THE TRAVEL MAGAZINE

13.00 ALL MIXED UP
Talking about music. **13.50** Music News

14.00 WANTED
Special guests choose their best and least favourite videos.

15.00 ON THE AIR
Live, radio style music and phone-in show hosted by Clive Pearse. Call 071 418 1717. **16.50** Music News

17.00 WYATT EARP
Hugh O'Brian plays the lawman in 60s Western series. **17.30** Bill Cosby's I Spy - see below.

18.30 INSIDE EDITION
Tabloid style news programme. **19.00** Prime Sport - sporting action.

20.00 BEYOND TOMORROW
Science show looking at new inventions and how they will shape the future.

20.30 EASTERN EUROPE REPORTS

21.00 BBC WORLD NEWS

21.30 Europe Reports **21.45** USA Market Wrap - report at close of business on Wall Street.

22.00 BILL COSBY'S I SPY
So Long Patrick Henry - Scott and Robinson are sent on a mission to rescue a defector from China before the communists kill him.

23.00 Music News **23.10** Metal Hammer Hard Rock Club **00.10** Super Shop **00.30** The Mix

BRAVO

15.00 MR & MRS NORTH: 44
Doll's House

15.30 BLITHE SPIRIT (PG)
Film adaptation of Noel Coward play starring Rex Harrison.

17.00 ROAD TO RIO (U)

18.40 HOGAN'S HEROES
Carter Turns Traitor

19.05 ROUTE 66
Eleven Stones Have Eyes

20.00 RUN OF THE ARROW (U)

21.25 THE GREAT DAN PATCH (PG)

23.05 EDGAR KENNEDY IN
Feather Your Nest

23.30 THE FUGITIVE: 84
The 2130

00.25 BLITHE SPIRIT (PG)
See above. **02.00** The Vise: 3

02.25 THE MARY TYLER MOORE SHOW Put On A Happy Face **02.50** Roger Ramjet

LIFE STYLE

10.00 THE GREAT AMERICAN GAMESHOWS 10.50 Lifestyle Coffee Break - David Hamilton and guest of the week. **10.55** Getting Fit with Denise Austin **11.25** Wok with Yan

12.00 SALLY JESSY RAPHAEL
Studio discussion. **12.50** Style File - fashion magazine. **12.55** Search For Tomorrow - soap opera.

13.20 SKYWAYS
Anne and Simon found in bed. **14.20** Lifestyle Plus - David Hamilton with celebrity guest. **14.30** The Ante Room - soap opera. **15.25** Best of Europe - Normandy **15.50** Lifestyle Tea Break

16.00 WKRP IN CINCINNATI
The Americanization Of Ivan **16.30** The Great American Gameshows

17.25 DOC
Doc Joe Bogert chases money owing. **18.00** Sell-a-Vision

22.00 LIFESTYLE SATELLITE JUKEBOX Choose your favourite video by calling 0839 65 65 65 **05.00** Closedown

HVC

20.00 DANGER U.S.A. (Action, 15)
Film star Shanna's family are killed by international terrorists, but no-one will believe her. So she takes them on herself. Starring Dan Haggerty, Lyle Wagner.

22.00 THE BIG HURT (Adult Thriller, 18) Journalist Price goes to the seedy Waldon club, and soon suspects it has a connection with bloody murders. Starring David Bradshaw, Lian Lunson.

23.35 OPERATION TAKE NO PRISONERS (Action, 18) Tough guy Kane Turk takes on a corrupt government, and ends up being the prey for a brutal manhunt. Starring G.F. Russell, Edgar Reynolds.

01.05 TWIST OF FATE (Thriller, 18)
Glamorous, ambitious TV reporter stumbles across a big story about gruesome murders, but her obsession draws her ever closer to the killer. Stars Victoria Van Harris.

THE ADULT CHANNEL

00.00 PREVIEW
What's on the Adult Channel tonight.

KING OF KONG ISLAND
Adventurer enlists the aid of wild forest girl to help defeat crazed doctor who controls island animals with brain implants.

SERIE ROSE
The Gallant Ladies - Three travellers each tell of one woman they have loved.

VIRGIN WIFE
John's 'get-up-and-go' deserts him on his wedding night. Despite wife Valentine using every trick in the book, she remains a virgin. Eventually, they decide to ask uncle for help.

AFTER 12

AFTER 12 launches this month, broadcasting on Mondays, Wednesdays and Fridays from the Eutelsat satellite. For more information call 0836 405 309.

PROGRAMME PLANNER

Make a note now of what you're going to watch today

AM

PM

FRIDAY 21

SKY MOVIES

06.00 SKY MOVIES PLUS SHOWCASE

10.00 WINTERHAWK (1976, PG) Western adventure about Blackhawk Indian travelling to white man's encampment for smallpox serum, only to find himself under attack. Starring Michael Dante and Leif Erikson.

12.00 UHF (1989, PG) Vehicle for American comedian 'Wierd Al' Jankovic - not so much a film, more an amusing collection of skits, sketches and parodies. Directed by Jay Levey.

14.00 A BUNNY'S TALE (1985, PG) Kirstie Alley stars as journalist who goes undercover at a Playboy club to investigate the treatment of staff. Based on true story. Also starring Cotter Smith and Deborah Van Valkenburgh.

16.00 VIBES (1988, PG) Comedy adventure about pair of psychics on a South American quest for the fabled Lost City of Gold. Starring Jeff Goldblum, Cyndi Lauper and Julian Sands. Directed by Ken Kwapis.

17.40 ENTERTAINMENT TONIGHT

18.00 FATAL JUDGEMENT (1988, PG) Courtroom drama based on real life Massachusetts case, starring Tom Conti as defence attorney defending nurse Patty Duke for 'murdering' a terminally ill patient. Directed by Gilbert Cates.

20.00 COMMUNION (1989, 15) Christopher Walken plays novelist Whitley Streiber, who suffering from depression and paranoia, encounters brain-altering space aliens that change his life. **Premiere.**

21.45 US TOP TEN

22.00 WILD ORCHID (1989, 18) Erotic drama set in Rio de Janeiro, with Carre Otis playing the innocent abroad, Jacqueline Bisset as her new employer, and Mickey Rourke as an impotent love god. Directed by Zalman King.

23.55 WISDOM (1987, 18) Modern day Robin Hood tale in which disillusioned young man goes on the road in the American Mid West with his girlfriend, visiting banks and destroying mortgage and loan documents on behalf of the farmers. Written and directed by Emilio Estevez, who also stars with Demi Moore.

01.35 IN THE LINE OF DUTY: A COP FOR THE KILLING (1990, 15) Drug squad lieutenant James Farentino tries to keep his team together when one of them is shot in the line of duty. Also starring Stephen Weber and Susan Walters. Directed by Dick Lowry.

03.55 KING OF THE CITY (1986, 18) The old story about the lure of fame and bright lights, this time Hollywood, where our hero is soon sucked into drug dealing, a world he determines to break out of by any means. Stars Tom Parsekian.

SKY NEWS

05.00 SKY NEWS SUNRISE Presented by Selina Scott and Michael Wilson. **05.30** CBS News **06.00** Sky News Sunrise

09.30 NEWSLINE **10.00** Sky News Dayline **10.30** Retrospective - a look back at the years 1970-1991 **11.00** Sky News Dayline

12.00 SKY NEWS AT NOON **12.30** CBS News Part 1 **13.00** Sky News **13.30** CBS News Part 2 **14.00** Sky News

14.30 PARLIAMENT LIVE **15.00** News. **15.30** The Lords - review of the week in the Upper House. **16.00** Sky News At Four **16.30** Retrospective 1970 - 1991

17.00 LIVE AT FIVE News, sports news, weather, plus entertainment guide **18.00** Sky News **18.30** Newsline **19.00** Sky World News Tonight **20.30** Retrospective 1970 - 1991

21.00 SKY WORLD NEWS TONIGHT **22.30** Newsline **23.00** Sky World News Tonight **23.30** CBS News **00.00** Sky World News Tonight **00.30** Newsline

01.00 SKY NEWSWATCH **01.30** CBS News **02.00** Sky Newswatch **02.30** Holiday Destinations **03.00** Sky Newswatch **03.30** CBS News **04.00** Sky Newswatch **04.30** Retrospective 1970 - 1991

SKY ONE

06.00 THE DJ KAT SHOW Children's show including drama, videos, cartoons, and Teenage Mutant Hero Turtles. **08.40** Mrs Pepperpot **08.55** Playabout - educational fun hosted by Floella Benjamin and Bobby Gee. **09.10** Cartoons

09.30 COMEDY The New Leave It To Beaver **10.00** Maude - starring Beatrice Arthur as uncompromising 70s feminist.

10.30 SOAPS The Young Doctors - based in the Australian medical world. **11.00** The Bold And The Beautiful - in the Los Angeles fashion business. **11.30** The Young And The Restless - teenage dramas in fictional Midwestern town. **12.30** Barnaby Jones - Buddy Ebsen stars as the impeccable detective. **13.30** Another World - The lives and loves of three American families. **14.20** Santa Barbara - Ups and downs of four families by the beach.

14.45 WIFE OF THE WEEK Christopher Biggins hosts the game show where women vie for the title.

15.15 THE BRADY BUNCH - Chaotic goings-on in the overflowing Brady household.

15.45 THE DJ KAT SHOW see above

17.00 COMEDY Diff'rent Strokes - starring the tiny Gary Coleman. **17.30** Bewitched - perennial starring witch Elizabeth Montgomery. **18.00** Facts of Life - Comedy about unlikely room-mates at girls school. **18.30** Candid Camera

19.00 LOVE AT FIRST SIGHT The relationship game show.

19.30 PARKER LEWIS CAN'T LOSE Another slick day in Lewis' life.

20.00 RAGS TO RICHES Musical drama about millionaire and six orphans. **21.00** Hunter - police action series.

22.00 WWF SUPERSTARS OF WRESTLING

23.00 THE FRIDAY NIGHT FEATURE: SCREAM BLACULA SCREAM Blacula is pitted against a voodoo priestess in modern-day L.A. Starring Don Mitchell and Richard Lawson.

MOVIE CHANNEL

06.15 SAN FRANSISCO (1936, PG) Romantic drama, set against the backdrop of the great San Fransisco earthquake of 1906. Starring Jeanette MacDonald, Clark Gable, Spencer Tracy and Jessie Ralph.

08.20 TIME FIGHTERS (U) Animated intergalactic struggle of two young space warriors who travel into the fourth dimension in order to find an all-powerful crystal before their arch-enemies.

10.15 ANOTHER WOMAN (1988, PG) An adult drama from Woody Allen with middle-aged Gena Rowlands discovering that her perfect life, which she had been convinced was her own, is nothing but a facade. Also starring Gene Hackman, Mia Farrow, Ian Holm, Blythe Danner and Martha Plimpton. Directed by Woody Allen.

12.15 WHITE CRADLE INN (1947, PG) Set in the aftermath of World War Two, a Swiss hotel owner tries to adopt a French refugee boy, but her husband objects violently. Starring Madeleine Carroll and Michael Rennie.

14.15 VIOLENT MOMENT (1959, PG) A disturbed young man, prone to uncontrolled violence, becomes the subject of a London wide police search when he murders the woman he lives with. Starring Lynden Brook and Jane Hylton.

15.25 PLATYPUS COVE (U) Tale of boat sabotage in a small fishing community, starring Tony Barry, Carmen Duncan and Bill Kerr.

16.45 JACK AND THE BEANSTALK (U) Animated version of the well-known children's story.

18.15 COLUMBO: AGENDA FOR MURDER (1989, PG) Columbo matches wits with an attorney who is responsible for the murder of the one man who could have stifled his career. Starring Peter Falk and Patrick McGoohan.

20.15 CHILDREN OF THE BRIDE (1990,PG) Fifty-something widow remarries a younger man, awakening old tensions among her four adult children and fraying family ties. Starring Rue McClanahan and Christy McNichol. **Premiere.**

22.05 THE KISS (1988, 18) Teenage girl Meredith Salenger learns that the family curse is passed from generation to generation by an innocent kiss. Visiting aunt Joanna Pacula is the current holder of the curse and intends to pass it on to her.

23.45 FAR NORTH (1988, 15) A story of the failing fortunes of a farming clan in wintry Minnesota. Starring Jessica Lange, Charles Durning, Tess Harper and Donald Moffat. Directed by Sam Shepard.

01.20 THE PRINCIPAL (1987, 18) School teacher promoted to principal of the toughest school in the district finds himself at odds with some of the most hardened pupils, with only the janitor for an ally. Starring James Belushi and Lou Gossett Jr.

03.15 SHEILA LEVINE IS DEAD AND LIVING IN NEW YORK (1975, 18) Based on Gail Parent's popular novel, the story is a comedy about a Jewish-American girl's attempts to survive in New York City. Starring Jeannie Berlin, Roy Scheider and Rebecca Diana Smith.

SKY SPORTS

06.30 AEROBICS

07.00 INTERNATIONAL FOOTBALL Last chance to see Wednesday night's friendly, Scotland vs Northern Ireland **09.00** Boots & All - new Rugby League magazine **10.00** Red Line - motorsport.

11.00 CRICKET WORLD SERIES CUP Coverage from Australia. **12.00** Aerobics **12.30** England vs France -Wednesday night's friendly in full **14.30** Netbusters **14.55** Ford Snow Report **15.00** Rugby League Sevens **16.30** Ford Ski Report **17.30** Motor World

18.00 EUROPEAN LEAGUE ROUND-UP Highlights of the week's best from France, Spain & Holland.

19.00 SKY SOCCER WEEKEND Matt Lorenzo anticipates another soccer weekend. **20.00** German League Football - Bundesliga match of the day.

22.00 WORLD CUP CRICKET - LIVE The opening ceremony and New Zealand vs Australia in Perth.

EURO SPORT

05.00 WINTER OLYMPICS Preview of day's events and weather forecast **05.30** Speed Skating - highlights from yesterday **06.00** Preview **06.30** Ski-ing - Giant Slalom **07.00** Summary **07.30** Ski-ing - Giant Slalom

08.00 LIVE BOBSLEIGH Four Man from La Plagne **09.00 Live** Ski Cross - Women's 30km **11.30** Speed Skating - Short Track highlights

12.00 Live Ice Hockey - 9th Place game **12.45** Summary **14.30** Figure Skating - Men's Original from yesterday

16.00 LIVE ICE HOCKEY Semi Final **18.30** Summary

19.00 Live Figure Skating - Women's Freestyle; Ice Hockey - Semi Final **22.30** Summary

00.00 Ice Hockey - highlights **01.00** Summary **02.00** Ice Hockey - highlights of semi-final **04.00** Figure Skating - Women's Freestyle highlights.

SCREEN SPORT

07.00 American Muscle **07.30** Ski-ing US Men's Slalom from Steamboat Springs **08.00** Basketball - TSV Bayer Leverkussen vs Alba Berlin, German League **09.30** American Muscle

10.00 Football - Chile vs Ecuador **11.00** NHL Ice Hockey - New York Islanders vs Vancouver **13.00** Faszination Motorsport **14.00** American Muscle

14.30 Football - Brazil vs Venezuela **15.30** Athletics -International Indoor Invitation from Kelvin Hall, Glasgow. **17.00** Pilote - Belgian Motorsport **17.30** Ford Ski Report - weekly ski update. **18.30** Basketball - NBA Action, weekly review. **19.00** Gillette World Sports Special **19.30** Football - Chile vs Bolivia **20.30** Go - international motorsport.

21.30 BASKETBALL Boston vs Lakers, NBA **23.00** Top Rank Boxing **00.30** Ford Ski Report **01.30** Boxing - Salvatore Fanni vs Danny Porter, European Flyweight title. **03.30** Gillette World Sports Special **04.00** Snooker - Steve Davis vs Jimmy White.

FRIDAY 21

COMEDY CHANNEL

16.00 MR. ED
16.30 Petticoat Junction

17.00 THE NEW LEAVE IT TO BEAVER The antics of Theodore Cleaver and family. **17.30** Green Acres **18.00** Here's Lucy

18.30 'F' TROOP
Wacky adventures in the aftermath of the American Civil War. **19.00** McHale's Navy

19.30 THE ADDAMS FAMILY

20.00 ARE YOU BEING SERVED?
High camp comedy from the staff at Grace Brothers, if you're free..

20.30 BABES
Three big sisters attempt to co-habit in a tiny bedsit.

21.00 HOGAN'S HEROES

21.30 HERE'S LUCY

22.00 IN LIVING COLOR
Irreverent sketch show spiced with satire and parody.

22.30 BARNEY MILLER

23.00 THE ADDAMS FAMILY

23.30 KIDS IN THE HALL
Fast-paced American sketch show.

MTV

06.00 Awake On The Wildside with Rebecca de Ruvo **09.00** VJ Paul King **12.00** VJ Simone **15.00** MTV's Greatest Hits with Paul King

16.00 The MTV Coca-Cola Report with Kristiane Backer **16.15** MTV at the Movies with Pip Dann **16.30** MTV News at Night with Steve Blame and Sonya Saul **16.45** 3 from 1

17.00 MTV Prime with Paul King & guests **18.00** Yo! MTV Raps Today with Dr Dre & Ed Lover **18.30** Dial MTV **19.00** VJ Ray Cokes **21.00** MTV's Greatest Hits

22.00 The MTV Coca-Cola Report **22.15** MTV at the Movies **22.30** MTV News at Night **22.45** 3 from 1 **23.00** MTV's Post Modern with Pip Dann **00.00** The Pulse with Swatch - style update **00.30** VJ Kristiane Backer **02.00** Night Videos

DISCOVERY

16.00 OURSELVES AND OTHER ANIMALS Gerald & Lee Durrell look at animal societies.

16.30 METROS OF THE WORLD: 2

17.00 BEATS OF THE HEART: 4
Salsa - Puerto Rican music in America.

18.00 BEYOND 2000 Episode 195

19.00 SECRET SERVICES
Moles, forgers, hit-men and the like.

20.00 THE STORY OF FASHION
The Age of Dissent - the fifties, sixties and seventies.

21.00 BLOWPIPES AND BULLDOZERS The destruction of Sarawak's rainforests.

22.00 VIDEO TRIPS - VIENNA

22.45 HOLLYWOOD CHRONICLES
Pen and Ink movies.

23.05 SURVIVORS

CHILDRENS CHANNEL

06.00 STORIES WITHOUT WORDS
Balanel the Little Dog • Le Piaf • Three Little Friends • An Apple Goes a Rolling • Mariolino

06.30 NON STOP CARTOON CAPERS Batfink • Noozles • Underdog • Greedy Humpty Dumpty • Aesop & Son **07.15** Wisdom of the Gnomes • The Blue Child • Sharky & George

08.45 JACK IN THE BOX
Nellie the Elephant **09.00** The Wombles • Rosie & Jim • Lightie & Thunderee • Huxley Pig • Bangers and Mash **10.00** Tumbledown Farm • Chou Chou • Ben Thomas Spot • Edward & Friends • Teddy Drop Tear

10.45 Stories Without Words **11.15** Non Stop Cartoon Capers **12.00** Lunchbox **13.30** Jack In The Box **15.30** As above - see **07.15**

17.00 The Adventures of Dynamo Duck • Connect 4 • New Kids On The Block • Wombat • Under The Mountain **18.30** You Can't Do That On Television

SUPER CHANNEL

05.30 US MARKET WRAP
05.40 Business Insiders - behind the day's financial headlines. **06.05** Business View - analysis of world money markets. **06.30** Opel Supersport News

06.35 NEWS FOCUS
07.30 Financial Times Business Weekly **08.00** The Mix - non-stop music videos.

08.30 SUPER SHOP Shopping from home. **09.00** The Mix **10.50** Music News **11.00** Super Shop **11.30** Hello Austria, Hello Vienna

12.00 JAPAN BUSINESS TODAY

12.30 BEYOND TOMORROW
Science show looking at new inventions.

13.00 ALL MIXED UP
Talking about music. **13.50** Music News **14.00** Wanted - special guests choose their best and least favourite videos.

15.00 ON THE AIR
Live, radio style music and phone-in show hosted by Clive Pearse. Call 071 418 1717. **16.50** Music News

17.00 WYATT EARP
Hugh O'Brian plays the lawman in 60s Western series. **17.30** Bill Cosby's I Spy - action spy series.

18.30 INSIDE EDITION
Tabloid style news programme.

19.00 INSIDE GOLF
Hints & tips for players. **20.30** Tennis Magazine - a player's guide.

20.00 WILD AMERICA
Nature showcase. **20.30** Spiegel TV - German current affairs.

21.00 BBC WORLD NEWS
21.30 Opel Supersports News **21.45** USA Market Wrap - report at close of business on Wall Street.

22.00 22.00 THE FRIDAY FILM: THE JAYNE MANSFIELD STORY (1991) Lori Anderson stars in homage to the greatest movie sex symbol of her time, showing the tragedy behind the fame. Also starring Arnold Schwarzenegger. Directed by Dick Lowry. **23.45** Music News **23.55** Blue Night **00.25** Super Shop **00.55** The Mix

BRAVO

15.00 DANTE: 12
My Pal, The Bullyseye

15.30 HIPS HIPS HOORAY (U)

16.35 CARRY ON ADMIRAL (U)

17.55 A MILLION DOLLAR STORY

18.30 THE MARY TYLER MOORE SHOW A Son For Murray

19.00 MAN FROM U.N.C.L.E.
The Bow Wow Affair

20.00 DESIGN FOR SCANDAL (PG)

21.25 THE YEARLING (U)

23.30 THE MOD SQUAD: 12
The Price Of Terror

00.30 CARRY ON ADMIRAL (U)

01.50 MR & MRS NORTH: 44
The Doll's House

02.20 THE MARY TYLER MOORE SHOW Mary Richards

02.45 ROGER RAMJET

LIFE STYLE

10.00 THE GREAT AMERICAN GAMESHOWS 10.50 Lifestyle Coffee Break - David Hamilton and guest of the week. **10.55** Getting Fit with Denise Austin **11.25** Great Chefs of New Orleans

12.00 SALLY JESSY RAPHAEL
Studio discussion. **12.50** Star Time - celebrity gossip & astrology. **12.55** Search For Tomorrow - soap opera.

13.20 SKYWAYS
What did Anne give Simon? **14.20** Lifestyle Plus - with celebrity guest. **14.30** Power Hits USA **15.25** Country Ways - The Isle of Purbeck **15.50** Lifestyle Tea Break

16.00 DICK VAN DYKE
That's My Boy **16.30** The Great American Gameshows

17.25 DOC
Get Me To The Church **18.00** The Sell-a-Vision Shopping Programme

22.00 LIFESTYLE SATELLITE JUKEBOX Choose your favourite video by calling 0839 65 65 65 **05.00** Closedown

HVC

20.00 MACON COUNTY WAR
(Action, 15) Down on his luck folk singer returns home to find the area a hotbed of violence, which has a lot to do with his brother.

22.00 SERIE ROSE (Adult, 18)
The Gallant Ladies.

23.30 BEYOND DESIRE (Adult, 18)
A Private Eye is asked to stay and guard a whorehouse from attack by baddie Howie Mann. How does he get on with the girls? Starring Vanessa del Rio, John Leslie.

00.15 HOLLYWOOD FANTASIES
(Adult, 18) Ten luscious ladies expose their most erotic fantasies - your dream could be one of them.

01.15 THE SWINDLE (Adult Comedy, 18) Car salesman and estate agent hit upon the perfect heist - to make money and enjoy the company of beautiful girls at the same time. Starring Robby West, Britt Houston.

THE ADULT CHANNEL

00.00 PREVIEW
What's on the Adult Channel tonight.

ELECTRIC BLUE 22
St Tropez beach beauties. Love Machine - time travelling nerd shows the girls of yesteryear a thing or two. Plus Brigitte Bardot exclusive.

THE SWINDLE
Car salesman and estate agent hit upon the perfect heist - to make money and enjoy the company of beautiful girls at the same time.

FEMME
The secret fantasies of women, including seduction by a TV star, flirting in an art gallery, and getting even with an arrogant photographer.

AFTER 12

00.00 Comedy Corner - special feature on a stand-up comic **00.30** Best Of Electric Blue **01.00** Music Video Clips **01.10** Adult Film tba **02.00** Adult Film tba **03.00** Closedown

PROGRAMME PLANNER

Make a note now of what you're going to watch today

AM

PM

SKY MOVIES

06.00 SKY MOVIES PLUS SHOWCASE

08.00 TARKA THE OTTER (1979, PG) Animal adventure following Tarka on his journeys along the rivers of England.

10.00 CATCH ME IF YOU CAN (1989, PG) Daring drag racer risks everything in a series of city street races to raise money for local High School. Starring Matt Lattanzi and Loryn Locklin. Directed by Stephen Sommers.

12.00 DELTA FEVER (1987, PG) Coming-of-age drama in which young man has to prove himself in a water ski-ing competition at Californian resort.

14.00 THE WITCHING OF BEN WAGNER (U) Mystery drama about young boy in new town, befriended by a girl whose mother is thought to be a witch. Directed by Paul Emmett.

16.00 BARE ESSENTIALS (1990, PG) Comedy adventure featuring Mark Linn-Baker and Lisa Hartman as New York couple marooned on desert island. Two beautiful strangers add unexpected romantic spin. Directed by Martha Coolidge.

17.40 ENTERTAINMENT TONIGHT

18.00 SKI PATROL (1989, PG) Downhill hi-jinks with a group of young skiers who try to scupper the plans of an evil developer. Starring Roger Rose and Yvette Nipar. Directed by Richard Correll.

20.00 MURDER C.O.D. (1990, 15) Ruthless killer murders people and then blackmails their enemies as accomplices to his crime. One cop needs to know who's next. Starring Patrick Duffy and William Devane. **Last Play.**

22.00 WINGS OF THE APACHE (1990, 15) 'Top Guns' style adventure about chopper pilots in training, with hot-shot Nicholas Cage finding romance with fellow team member Sean Young and rivalry with instructor Tommy Lee Jones. **Premiere.**

23.30 FLESH DANCE (1988, 18) Young girl sets off to seek her fortune on Broadway, with all manner of erotic encounters along the way. Starring Valentine Demy.

01.05 STEEL DAWN (1987, 18) Futuristic adventure starring Patrick Swayze as loner who comes to the rescue of a pretty young farmer under threat from a band of thugs. Also starring Lisa Niemi and Christopher Neame.

02.50 PRINCESS ACADEMY (1986, 18) Comedy about group of girls at European finishing school. Starring Eva Gabor & Lu Leonard.

04.20 WORTH WINNING (1990, 15) Farce starring Mark Harmon as womaniser who bets his friends he can marry three beautiful women at once. Also starring Madeleine Stowe, Lesley Ann Warren.

SKY NEWS

05.00 SKY NEWS SUNRISE
05.30 CBS News **06.00** Sky News Sunrise

09.30 SKY NEWS DAYLINE
10.30 Our World - environmental slot **11.00** Sky News Dayline **11.30** Newsline Weekend - pick of the week's Newsline reports **12.00** Sky News at Noon **12.30** Those Were The Days **13.00** Sky News

13.30 HOLIDAY DESTINATIONS
Holiday programme with David Jacobs **14.00** Sky News **14.30** Fashion TV with Jeanne Beker **15.00** Sky News

15.30 THOSE WERE THE DAYS
16.00 Sky News **16.30** Our World **17.00** Live at Five **18.00** Sky News **18.30** Newsline Weekend **19.00** Sky World News Tonight

19.30 FASHION TV
Fashion update with Jeanne Beker **20.00** Sky World News Tonight **20.30** Holiday Destinations

21.00 SKY WORLD NEWS TONIGHT 22.30 Newsline Weekend **23.00** Sky World News Tonight **23.30** Fashion TV **00.00** Sky World News Tonight **00.30** Holiday Destinations

01.00 SKY NEWSWATCH
01.30 Newsline Weekend **02.00** Sky Newswatch **02.30** Our World **03.00** Sky Newswatch **03.30** Target **04.00** Sky Newswatch **04.30** Those Were The Days.

SKY ONE

06.00 DANGER BAY
Canadian children's adventure following the family of widower Dr Grant, aquarium curator.

06.30 WHAT A COUNTRY
Comedy set in American citizenship class.

07.00 FUN FACTORY - Cartoons

11.00 TRANSFORMERS
Robotic cartoon of the toy.

11.30 STAR TREK
Cartoon version of cult series, featuring voices of original crew.

12.00 BEYOND 2000
The latest developments in science and technology.

13.00 COMBAT
Drama about infantry platoon based in Europe during World War II.

14.00 WWF SUPERSTARS OF WRESTLING

15.00 MONKEY
Bizarre, cult Japanese series tracing the origins of Buddhism through the adventures of Monkey.

16.00 IRONHORSE
Adventure saga set in the pioneer railroad era.

17.00 LOTTERY Adventure series.

18.00 ROBIN OF SHERWOOD
Adventure series starring Jason Connery.

19.00 TJ HOOKER
Starring William Shatner as veteran ex-police sergeant.

20.00 UNSOLVED MYSTERIES
Special episode.

21.00 COPS I and 21.30 COPS II
Video verite style documentary that follows cops on the beat.

22.00 ALL AMERICAN WRESTLING

23.00 THE ROOKIES
The lives of three policemen and the nurse wife of one, urban problems and all, starring Kate Jackson.

00.00 BONEY
James Laurenson plays the lovable detective who roams Australia solving apparently impossible cases

MOVIE CHANNEL

06.15 THE ASPHALT JUNGLE (1950, PG) Fresh out of prison, ex-convict Sterling Hayden assembles a gang of his old friends for a final robbery. Also starring Marilyn Monroe.

08.15 ROBOTECH - THE MOVIE (1986, U) Animated science-fiction action develops as a hostile alien fleet prepares for an invasion of Earth.

09.35 IS PARIS BURNING? (1966, PG) A story about Nazi-occupied France during World War Two. Starring Jean-Paul Belmondo, Charles Boyer, Leslie Caron, Alain Delon and Kirk Douglas.

12.20 LES MISERABLES (1935, U) Adaptation of the Victor Hugo novel, in which an unjustly convicted Frenchman escapes from prison, and is pursued by a relentless police officer. Starring Frederic March and Charles Laughton.

14.15 COLUMBO GOES TO COLLEGE (1991, PG) Invited to give a lecture on criminology, Columbo finds himself investigating the on-campus murder by a pair of cunning students. Starring Peter Falk, Stephen Caffrey and Gery Hershberger.

16.15 THEY MIGHT BE GIANTS (1971, PG) A deranged New Yorker is convinced that he is Sherlock Holmes. His psychiatrist - a Dr. Watson - finds herself caught up in his adventures. Stars George C. Scott and Joanne Woodward.

17.50 A TIME OF DESTINY (1988, PG) Set in 1943, the story concerns a Basque girl, forbidden to marry, who elopes, with tragic results. Starring William Hurt, Timothy Hutton and Melissa Leo.

19.50 SPOTLIGHT What's coming on this channel.

20.15 DICK TRACY (1990, PG) Based on the adventures of the comic-strip crimefighter, the square-jawed hero wages a one-man war on the underworld but, at the same time, has to fend off marital proposals from his girl-friend and sexual advances from Madonna. Starring Warren Beatty, Madonna, Al Pacino Glenne Headly, Dustin Hoffman and Dick Van Dyke. **Premiere.**

22.05 INTERNAL AFFAIRS (1990, 18) Thriller, starring Andy Garcia as a Los Angeles detective investigating the activities of fellow cop Richard Gere. Also starring Nancy Travis.

00.05 BLACK RAIN (1989, 18) Ridley Scott's culture clash epic in Japan, with Michael Douglas and Andy Garcia as two no-nonsense New York detectives helped to infiltrate the criminal underground by their Japanese counterpart. What they find is mysterious, confusing, and certainly very dangerous.

02.10 SEVEN HOURS TO JUDGEMENT (1988, 15) When a judge frees a murderous gang on a technicality, the husband of the murder victim kidnaps the judge's wife and gives him just seven hours to come up with vital evidence. Starring Beau Bridges, Rob Leibman and Julianne Phillips.

03.45 BROTHERS IN ARMS (1989, 18) An in-bred mountain clan hunt down anyone who wanders into their wilderness territory, but a pair of brothers are a bit more resistant. Starring Todd Allen and DeDee Pfeiffer.

SKY SPORTS

04.55 WORLD CUP CRICKET - LIVE Coverage of New Zealand vs Australia continues through the night. England vs India from Perth begins at **04.55**.

08.30 INTERNATIONAL POWERBOATING from Dubai, featuring teams from Europe, USA, and the Gulf.

09.00 WORLD CUP CRICKET - LIVE Continuing coverage of England vs India from Perth.

13.00 FORD SKI REPORT Special feature on powder snow.

14.00 WORLD SPORTS SPECIAL World sports round-up.

14.30 WORLD CUP CRICKET Re-run from start to finish of England vs India.

21.30 WWF PRIMETIME WRESTLING

23.00 WORLD CUP CRICKET - LIVE Coverage through the night from Melbourne of West Indies vs Pakistan.

EURO SPORT

05.00 WINTER OLYMPICS Preview of day's events and weather forecast **05.30** Bobsleigh -highlights from yesterday **06.00** Preview **06.30** Ski Cross - highlights from yesterday **07.00** Summary **07.30** Figure Skating - Women's Freestyle highlights

07.50 Live Bobsleigh - Four Man Bob from La Plagne **08.50 Live** Ski-ing - Men's Slalom from Les Menuires **10.00** Bobsleigh - Four Man Bob **Live** Ski Cross - Mens 50km; Ice Hockey - 7th Place game **12.30** Ski-ing - Men's Slalom **12.45** Summary

12.50 Live Ski-ing - Men's Slalom from Les Menuuires **14.00 Live** Figure Skating - Exhibitions from Albertville

16.30 Live Ice Hockey - 5th Place game; Bobsleigh - Four Man Bob highlights; Ski Cross - Mens 50km highlights **18.30** Summary **19.00** Ski-ing - Men's Slalom

20.00 Live Ice Hockey - 3rd Place game; Speed Skating - Short Track events **22.30** Summary **00.00** Ice Hockey - highlights **01.00** Summary **02.00** Ice Hockey - highlights **04.00** Ski-ing - Men's Slalom

SCREEN SPORT

06.00 Golf - Turespana Masters highlights **07.00** Ford Ski Report - weekly ski update. **08.00** Go - international motorsport **09.00** Pilote - Belgian Motorsport. **09.30** Basketball - NBA Action, this week's basketball action. **10.00** Faszination Motorsport **11.00** Gillette World Sports Special.

11.30 NBA Basketball - Lakers vs Boston **13.00** Show Jumping - Kossen Show on Snow **14.00** Ski-ing - US Men's Slalom from Steamboat Springs

14.30 Football - Chile vs Bolivia **15.30** Boxing - details tba **17.00** Powersports International. **18.00** Athletics - IAAF Indoor Invitation from Birmingham. **19.30** Football - Argentina vs Uruguay

20.30 TENNIS - LIVE US Men's Indoor Championships from Philadelphia. **22.30** Golf - Live - Buick Invitational from La Jolla, California **00.30** Faszination Motorsport **01.30** NHL Ice Hockey - New York Islanders vs Vancouver **03.30** Boxing **05.00** Gillette World Sports Special

COMEDY CHANNEL

16.00 THE LUCY HOUR
Double helpings of the Sixties hit series.

17.00 THE LOVE BOAT
Amorous adventures aboard the S.S. Princess.

18.00 CAR 54, WHERE ARE YOU?
Madcap cops in New York.

18.30 THE MONKEES

19.00 THE ABBOTT AND COSTELLO SHOW

19.30 MANIAC MANSION
Featuring an incompetent inventor, his insect uncle and six-foot tall four-year old son.

20.00 FILM: Saturday night comedy slot. See newspapers for details.

22.00 COMIC STRIP LIVE
American stand-up comics perform at the Laugh Factory, Sunset Boulevard, Los Angeles.

23.00 THE LAST LAUGH
Showcase for British stand-up comics and alternative cabaret acts.

23.30 THE BURNS & ALLEN SHOW
Sitcom from the 50s, featuring veteran (even then) George Burns.

MTV

07.00 Awake On The Wildside - with Rebecca de Ruvo

10.00 THE BIG PICTURE - the latest cinema offerings with Ray Cokes.

10.30 MTV'S US Top 20 Video Countdown - with Adam Curry **12.30** XPO - with Sonya Saul **13.00** VJ Ray Cokes

16.30 YO! MTV RAPS
with Fab 5 Freddy **17.30** Week In Rock - with Steve Blame **18.00** MTV'S Braun European Top 20 - with Pip Dann

20.00 SATURDAY NIGHT LIVE
Classic comedy plus music from Chuck Berry and Keith Richards.

21.00 Partyzone with Simone **00.00** VJ Kristiane Backer **02.00** Night Videos

DISCOVERY

16.00 OUT OF THE FIERY FURNACE Bronze to Iron Age.

16.50 MOLEN DE GEREGTIGHEID

17.05 SPIRIT OF WILDERNESS
Tribute to explorer Bill Mason.

18.00 GENETIC FINGERPRINTING

18.30 CARRIERS

19.00 HOLLYWOOD CHRONICLES
Pen and Ink movies.

19.30 LARTIGUE - DIARY OF A CENTURY

20.10 SEARCH FOR ADVENTURE
The Birdmen of Kilimanjaro.

21.00 DOUBLE DUTCH

21.30 IN SEARCH OF WILDLIFE

22.00 BEATS OF THE HEART: 4 Salsa - from Puerto Rico. **23.00** We'd Rather Sing Than Steal

23.30 THE SPIRIT OF ENTERPRISE

CHILDRENS CHANNEL

06.00 STORIES WITHOUT WORDS
Balanel the Little Dog • Le Piaf • Three Little Friends • An Apple Goes a Rolling • Mariolino

06.30 CUCKOO!

07.00 Simon in the Land of Chalk Drawings • Sylvanian Families • Peter & Lucia in the Land of the Dandelions • Ludwig **07.30** Once Upon a Time.. Space **08.00** The Little Mermaid **08.30** The Dreamstone

09.00 Captain N • Aubrey • Ovide & the Gang • Roger Ramjet • Telecats

10.00 The Smoggies • Betty's Bunch -2 **11.00** The California Raisin Show • Zoom **12.00** Thinking Big **13.00** Adventure • How Things Work

14.00 STORIES WITHOUT WORDS
see above **14.30** As above - see **07.00**

15.00 The Happy Prince • Once Upon a Time..Space **16.00** Dreamstone • The Smoggies **17.00** Phoenix Hall - 12 • Boy Dominic - 8 **18.00** The Little Mermaid • The Curiosity Show

SUPER CHANNEL

05.30 US MARKET WRAP

05.40 BUSINESS INSIDERS
Behind the day's financial headlines.

06.05 BUSINESS VIEW
Analysis of world money markets.

06.30 THE MIX
Non-stop music videos.

08.30 ALL MIXED UP
Music, gigs and talk about music.

13.00 SPORT
Featuring Kick Boxing.

14.50 OPEL SUPERSPORTS NEWS

15.00 GILLETTE WORLD SPORTS SPECIAL Global sports compilation.

15.30 VIDEO TRAVEL GUIDES
Ideas on how to choose a holiday.

16.00 YOUTHQUAKE GLOBAL
Magazine for teenagers featuring fashion, music and cinema.

16.30 METAL HAMMER HARD ROCK CLUB

17.30 TRAVEL MAGAZINE
A wide choice of holiday ideas.

18.00 VIDEOFASHION
Fashion magazine.

18.30 EASTERN EUROPE REPORTS.

19.00 THE SATURDAY FILM: THE PIED PIPER OF HAMLYN (1957, B/W) Lush re-telling of the famous children's fable using music from Grieg and starring Van Johnson, Kay Starr, Claude Rains and Jim Backus.

21.00 BBC WORLD NEWS

21.30 FILM EUROPE
Previews of latest movie releases.

22.00 HANG LOOSE Sporting action.

22.30 ABSOLUTELY LIVE
Featured band in concert plus interviews and news.

23.30 OPEL SUPERSPORTS NEWS With events preview.

23.40 THE MIX
Non-stop music videos through the night.

BRAVO

15.00 THE WILD WILD WEST
Night Of The Poisonous Posey

16.00 THE FUGITIVE: 8
Never Wave Goodbye - part 2

16.50 THE GAZEBO (PG)

18.30 THE BEST OF BRITISH: 12
Woman's Own

19.00 SAINTS AND SINNERS: 12
Daddy's Girl

20.00 OLIVER TWIST (PG)
Alec Guiness and Robert Newton star in David Lean adaptation of Dickens' novel.

21.55 SUSAN SLEPT HERE (PG)

23.30 ROUTE 66
Eleven Stones Have Eyes

00.20 THE LEOPARD MAN (U)

01.25 THE TRIGGER FINGER CLUB

01.50 THE EVIL TOUCH: 8
George **02.15** The Mary Tyler Moore Show

LIFE STYLE

12.00 ENSIGN O'TOOLE
Re-Enlist

12.30 McKEEVER & THE COLONEL
All Quiet on the Westfield Front

13.00 SAINTS AND SINNERS
Judgement In Jazz Alley

13.55 LIFESTYLES OF THE RICH & FAMOUS

14.50 SPAIN SPAIN HOLIDAY

15.05 HE SHOOTS, HE SCORES
Profiles young Quebec hockey player Pierre Lambert.

16.00 AFTERNOON CINEMA
Love In The Present Tense - With the help of her daughter and a new man, a top model learns to face the world again after a tragic experience. **17.30** Flash Gordon

18.00 THE SELL-A-VISION SHOPPING PROGRAMME

22.00 LIFESTYLE SATELLITE JUKEBOX Choose your favourite jukebox music video by calling 0839 65 65 65 **05.00** Closedown

HVC

20.00 TUNNELS (Horror, 15)
Reporters Pam Weiss and Sharon Fields venture into the eerie tunnels beneath the city's streets to find the something that lurks there. Stars Catherine Bach, Nicholas Guest.

22.00 EVERY WOMAN HAS A FANTASY (Adult Comedy, 18) To get into one of his wife's girlie get-togethers, Ben has to dress as a girl to listen to their erotic fantasies. Starring John Lesley, Rachel Ashley.

23.25 ELECTRIC BLUE
St Tropez beauties on the beach. Love Machine - time travelling nerd shows the girls of yesteryear a thing or two. First Night - stripper deals with amorous admirer.

00.25 HOLLY DOES HOLLYWOOD
(Comedy, 15) Erotic journey to stardom for an innocent newcomer to Tinseltown. Starring Christy Canyon, Ron Jeremy.

THE ADULT CHANNEL

00.00 PREVIEW
What's on the Adult Channel tonight.

CHARMS
Saucy French TV series now dubbed into English for the first time.

IN SEARCH OF THE ULTIMATE SEXUAL EXPERIENCE A woman's search for sexual fulfilment leads her to the discovery of ancient lovemaking secrets.

ELECTRIC BLUE 23
Satin & Lace. Blind Date spoof.

WICKED WILLIE
Animation of the internationally loved cartoon character about one man and his 'best friend'.

AFTER 12

AFTER 12 launches this month, broadcasting on Mondays, Wednesdays and Fridays from the Eutelsat satellite. For more information call 0836 405 309.

PROGRAMME PLANNER

Make a note now of what you're going to watch today

AM

PM

SKY MOVIES

06.00 SKY MOVIES PLUS SHOWCASE

08.00 ROCKULA (1990, PG) A teenage vampire is cursed never to lose his virginity. Featuring Dean Cameron, Tawny Fere and Susan Tyrrell.

10.00 TIME BANDITS (1981, PG) Comic fantasy starring John Cleese, Sean Connery, David Rappaport and Shelley Duval. A group of dwarves steal a map from God and set off a-plundering through Time and Space. **Last Play.**

12.00 BIG MAN ON CAMPUS (1990, PG) College comedy starring Allan Katz as hunchback who sets his heart on wooing student Melora Hardin.

14.00 BATTLE BEYOND THE STARS (1980, PG) Ex-Waltons star Richard Thomas hires seven space warriors to save his peace-loving planet from a villainous enemy in this Seven Samurai in space adventure.

16.00 PROMISED A MIRACLE (1988, PG) Drama based on true story about religious couple who refuse medical help for their sick son. Starring Rosanna Arquette, Judge Reinhold and Tom Bower.

18.00 TURNER & HOOCH (1989, PG) Tom Hanks plays a small town cop forced into partnership with a dog, the only witness to the murder he is investigating. Also starring Mare Winningham and Craig T. Nelson. Directed by Roger Spottiswoode.

19.40 PROJECTOR

20.00 MURDER IN BLACK & WHITE (1990, 15) Mystery thriller starring Richard Crenna and Cliff Gorman as cop partners hunting the murderers of the newly appointed black police chief. Also starring Diahann Carroll. **Premiere.**

22.00 TOTAL RECALL (1990, 18) Memory jolting brain implant leads 21st century construction worker Arnold Schwarzenegger on a mission to Mars to discover who he really is - henchman for an evil dictator or dedicated freedom fighter? Gore abounds as he searches for the men who messed with his mind. Directed by Paul Verhoeven.

23.55 83 HOURS 'TIL DAWN (1990, 15) True life thriller in which young heiress is kidnapped by a desperate criminal and buried in a coffin deep in Atlanta. Starring Peter Strauss, Robert Urich and Samantha Mathis. **Last Play.**

01.35 NIGHTWISH (1989, 18) Supernatural yarn about a team of young paranormal investigators who discover an ancient evil. Stars Clayton Rohner, Alisha Das.

03.05 COVERT ACTION (1978, 18) David Janssen stars as former CIA agent whose life is in danger after he writes a revealing book.

04.30 OUR TIME (1974, 15) Romantic drama set in a girls boarding school in 1955 New England.

SKY NEWS

05.00 SKY NEWS SUNRISE **05.30** Target **06.30** Sky News Sunrise

09.30 SKY NEWS DAYLINE including **10.30** Those Were The Days. **11.30** Holiday Destinations **12.00** Sky News at Noon

12.30 FINANCIAL TIMES BUSINESS WEEKLY 13.00 News **13.30** Target with Norman Tebbit and Austin Mitchell **14.00** News **14.30** Roving Report **15.00** News

15.30 THE LORDS - review of the week in the Upper House **16.00** News **16.30** Those Were The Days with Angela Rippon **17.00** Live at Five **18.00** News **18.30** Roving Report

19.00 SKY WORLD NEWS TONIGHT 19.30 Financial Times Business Weekly **20.00** World News **20.30** Target **21.00** World News **22.30** Roving Report **23.00** World News **23.30** Financial Times Business Weekly **00.00** World News

00.30 TARGET with Norman Tebbit and Austin Mitchell **01.00** Newswatch **01.30** Financial Times Business Weekly **02.00** Newswatch

02.30 THOSE WERE THE DAYS Angela Rippon takes a look at the events of this week over the last few decades with Movietone Newsreels. **03.00** Newswatch **03.30** Holiday Destinations **04.00** Newswatch **04.30** Health Circuit

SKY ONE

06.00 BAILEY'S BIRD Children's adventure series following loner Bailey around South East Asia in his airplane.

06.30 CASTAWAY Stranded travellers on strange island attempt to carve a living in this children's adventure series.

07.00 FUN FACTORY - Cartoons

11.00 HOUR OF POWER Non-denominational religious broadcast with the Rev Robert Schuller.

12.00 TOP CAT AND THE BEVERLY HILLS CATS Young Benny inherits a fortune so Top Cat and the gang decide to live it up in Beverly Hills.

13.30 THE ADDAMS FAMILY Macabre comic capers with the spooky family.

14.00 ALL AMERICAN WRESTLING

15.00 EIGHT IS ENOUGH Dick van Patten as the widowed father of eight restless children.

16.00 THE LOVE BOAT The Love Boat Crew cater to every whim on the most luxurious liner in the world.

17.00 HEY DAD Comedy as stressed out father of three Martin Kelly confronts the problem of being a single parent.

17.30 HART TO HART Robert Wagner and Stephanie Powers as idyllically attached detectives.

18.30 THE SIMPSONS

19.00 21 JUMP STREET Ultra cool undercover cops weed out crime in high schools.

20.00 THE SACKETTS Part 1 of 3. Tom Selleck, Sam Elliot and Glenn Ford star as swashbuckling Sackett brothers adventuring through the Old Wild West.

22.00 FALCON CREST Soap opera set in California wine country about feuding factions of the Gioberti family.

23.00 ENTERTAINMENT TONIGHT

MOVIE CHANNEL

06.15 MIRAGE (1965, PG) An amnesia victim finds himself the prey of killers. Starring Gregory Peck, Diane Baker and Walter Matthau.

08.15 STEAM DRIVEN ADVENTURES OF RIVERBOAT BILL (U) Animated tale that develops when the legendary captain, Riverboat Bill, meets up with a young boy named Dave Freshwater and a monster named Bunyip.

10.15 E.A.R.T.H. FORCE (1990, U) Action movie with environmental leanings as the E.A.R.T.H. Force fight to protect our fragile planet from its ecological destroyers. Starring Gil Gerard, Joanna Pacula and Clayton Rohner.

12.15 THE POSTMAN ALWAYS RINGS TWICE (1946, PG) First adaptation of the James M. Cain story, starring Lana Turner and John Garfield, in which two lovers plot to murder the husband who stands in their way.

14.15 DANCE ACADEMY (1986, PG) Italian musical drama about a classical ballet school transformed into a modern dance academy by a new teacher. Starring Galyn Gory and Paul Nichols.

16.05 ALWAYS (1989, PG) Modern-day reworking of the 1944 classic A Guy Named Joe. Airborne fire-fighter Richard Dreyfuss dies in a blaze but his love for Holly Hunter survives into the spirit world, from where he guides her through a new romance. Also starring Brad Johnson and Audrey Hepburn.

18.15 COLUMBO: REST IN PEACE, MRS. COLUMBO (1990, PG) A deranged woman attempts to murder Lieutenant Columbo's wife, in revenge for him sending her husband to prison. Starring Peter Falk, Helen Shaver and Roscoe Lee Browne.

20.05 MOUNTAINS OF THE MOON (1990, 15) A Victorian explorer and his colleague, search for the source of the Nile in Africa. There are perils aplenty along the way, but the personal betrayal of the explorer by his over-zealous colleague proves to be the dramatic crux of this courageous tale. Starring Patrick Bergin and Iain Glen. **Premiere.**

22.25 DAYS OF THUNDER (1990, 15) Tom Cruise stars as ambitious racer out to prove himself top-dog, with the help of a legendary driver lured out of retirement, but with the complications of a terrifying crash and a love affair. Also starring Robert Duvall.

00.15 MYSTIC PIZZA (1988, 15) A romantic comedy, in which three waitresses at a Connecticut restaurant have differing romantic experiences. Starring Julia Roberts, Annabeth Gish and Lili Taylor.

02.00 TALES FROM THE CRYPT (1989, 18) Compendium of three terror tales; 'The Man Who Was Death' tells of the demise of an executioner, 'Twas The Night Before', about a psycho Santa Claus, and 'Dig That Cat... He's Real Gone', about a circus performer who finds he has nine lives.

03.25 UNMAN, WITTERING AND ZIGO (1971, 18) An eerie thriller about a school-teacher who is menaced by his own pupils. Starring David Hemmings and Carolyn Seymour.

SKY SPORTS

07.00 WORLD OF ADVENTURE

08.00 THE AMERICA'S CUP Part 11 of yacht racing coverage from San Diego.

09.00 WORLD SPORTS SPECIAL

09.30 WWF PRIMETIME WRESTLING

11.00 WORLD CUP CRICKET Last night's fixture between West Indies and Pakistan.

18.00 RUGBY LEAGUE A classic cup final.

20.00 ITALIAN LEAGUE FOOTBALL Coverage of the best of the day's games from Serie A.

22.00 SCOTTISH LEAGUE FOOTBALL Highlights of three Premier League games introduced by Andy Gray.

23.30 RUGBY LEAGUE See above.

01.30 ITALIAN LEAGUE FOOTBALL See above.

EURO SPORT

05.00 WINTER OLYMPICS Preview of day's events and weather forecast **05.30** Ice Hockey -highlights of 3rd Place game **06.00** Preview **06.30** Ski-ing - highlights from Men's Slalom **07.00** Summary

07.30 Ski Cross - Men's 50km highlights **08.00** Speed Skating - Short Track highlights **08.30** Bobsleigh - Four Man Bob highlights from La Plagne **09.30** Ski-ing - Men's Slalom highlights **10.30** Figure Skating - Exhibitions highlights **11.30** Winter Olympic Highlights - Best of the fortnight's action

13.00 ICE HOCKEY - LIVE The Final **16.45** Best of Junior Olympics

17.50 CLOSING CEREMONY - LIVE from Albertville **19.15** Ice Hockey - repeat of the Final **21.15** Closing Ceremony - repeated in full

22.30 WINTER OLYMPICS HIGHLIGHTS Live from Albertville **23.30** Eurosport's 'Best of the Best'

SCREEN SPORT

05.30 Football - Argentina vs Uruguay **06.30** Pilote - Belgian motorsport **07.00** Show Jumping - Kossen Show on Snow.

08.00 ATHLETICS IAAF Indoor Invitation from Birmingham. **09.30** International Dancing **10.30** Boxing - Salvatore Fanni vs Danny Porter, European flyweight title.

12.30 SNOOKER Tony Drago vs Mike Hallett **14.30** Golf - Buick Invitational from La Jolla, California. **16.30** Gillette World Sports Special **17.00** Tennis - US Men's Indoor Championships from Philadelphia.

18.00 BASKETBALL - LIVE Stuttgart vs TTL Bamburg, German League **19.30** Ski-ing - US Men's Giant Slalom from Heavenly Valley, California.

20.00 TENNIS - LIVE US Men's Indoor Championships from Philadelphia.

22.30 GOLF - LIVE Buick Invitational from California.

COMEDY CHANNEL

16.00 FILM: Sunday afternoon comedy slot. See newspapers for details.

18.00 CAR 54, WHERE ARE YOU? Madcap cop capers in New York.

18.30 THE MONKEES

19.00 IN LIVING COLOR American satire show.

19.30 THE GOODIES Absurdist humour that tried to carry on where Monty Python left off.

20.00 CARRY ON LAUGHING The best bits of the 'Carry On' movies spliced together.

20.30 THE COMEDY COMPANY Australian comedy sketch show.

21.30 THE SUNDAY COMICS Fast-paced comedy recorded live at the Palace Theater, Hollywood.

22.30 MOONLIGHTING Bruce Willis and Cybill Shepherd as the warring heads of the Blue Moon detective agency.

23.30 THE BURNS & ALLEN SHOW George Burns in sitcom from the 50s.

MTV

07.00 Awake On The Wildside with Rebecca de Ruvo

10.30 MTV'S BRAUN EUROPEAN TOP 20 with Pip Dann **12.30** XPO with Sonya Saul

13.00 THE BIG PICTURE The latest cinema offerings with Ray Cokes. **13.30** VJ Ray Cokes **17.00** The Pulse with Swatch - style update **17.30** Week In Rock - with Steve Blame

18.00 MTV'S US TOP 20 VIDEO COUNTDOWN with Adam Curry

20.00 120 MINUTES with Paul King **22.00** XPO with Sonya Saul

22.30 HEADBANGER'S BALL Heavy metal music, reports and special guests **01.00** VJ Kristiane Backer **02.00** Night Videos

DISCOVERY

16.00 EARTHFILE: 8

16.30 GUITARRA - A MUSICAL JOURNEY THROUGH SPAIN

17.00 STRANGE PLANES The Flying Pancakes.

18.00 THE MUNRO SHOW: 6

18.30 PERSPECTIVES Natural Factory.

19.00 LEGENDS IN LOVE

20.00 ANNIGONI Profile of controversial portrait painter.

21.00 WILD AMERICA Owls - Lords of Darkness.

21.30 ANIMALS OF THE MEDITERRANEAN Heron Tree.

22.00 NOVA

23.00 ANAK KRAKATOA The Child of Krakatoa. **23.30** Confrontations with Nature

CHILDRENS CHANNEL

06.00 STORIES WITHOUT WORDS Balanel the Little Dog • Le Piaf • Three Little Friends • An Apple Goes a Rolling • Mariolino

06.30 CUCKOO!

07.00 Simon in the Land of Chalk Drawings • Sylvanian Families • Peter & Lucia in the Land of Dandelions • Ludwig **07.30** Once Upon a Time.. Space **08.00** Wizbit III **08.30** The Dreamstone

09.00 Captain N • Aubrey • Ovide & Gang • Roger Ramjet • Telecats

10.00 Prince Valiant • Grasshopper Island - 1 **11.00** The California Raisin Show • Zoom **12.00** Heidi - 21 • Interbang **13.00** Adventure • How Things Work

14.00 STORIES WITHOUT WORDS **14.30** As above - see **07.00**

15.00 Wizbit III • Once Upon a Time.. Space **16.00** The Dreamstone • Prince Valiant **17.00** Okavango - 13 • Stig of the Dump - 8 **18.00** The Happy Prince • The Curiosity Show

SUPER CHANNEL

05.30 THE MIX Non-stop music videos.

09.00 ALL MIXED UP Talk about music.

10.00 THE HOUR OF POWER Religious show from the Crystal Cathedral. **11.00** The Mix **12.00** Die Welt Von Morgen - religious show in German.

12.30 ALL MIXED UP With special featured band. **13.50** Opel Supersports News

14.00 IT IS WRITTEN WITH GEORGE VANDERMAN 15.30 Touristic Magazin - holiday showcase broadcast in German.

15.00 GILLETTE WORLD SPORTS SPECIAL Global sports compilation.

15.30 HANG LOOSE Action sports from around the world.

16.00 YOUTHQUAKE GLOBAL Magazine for teenagers featuring fashion, music and cinema.

16.30 THE WORLD TOMORROW Religious show.

17.00 THE FINANCIAL TIMES BUSINESS WEEKLY Round-up of week's business news and stock market activity. **17.30** tba

18.00 VIDEOFASHION Fashion magazine. **18.30** tba

19.00 THE SUNDAY MOVIE: THE MYSTERIOUS TWO (1987) A couple emerge from a strange ball of light that descends on a small New Mexico town, and invite the inhabitants to become the chosen people of tomorrow. Two young lovers accept, but soon discover the truth. Starring John Forsythe, James Stephens and Priscilla Pointer. **21.50** Opel Supersports News **21.00** BBC World News

21.30 ABSOLUTELY LIVE Featured band in concert plus interviews and news.

22.30 FILM EUROPE Previews of latest movie releases.

23.00 All Mixed Up - talk about music **23.30** The Mix - music videos through the night.

BRAVO

15.00 GILLIGAN'S ISLAND: 16 Plant You Now, Dig You Later

15.30 GOMER PYLE: 8

16.00 I DREAM OF JEANNIE: 8

16.30 GET SMART: 8 And Baby Makes Four - part 2

16.55 THE WIZARD OF OZ (U)

18.35 JUST DENNIS: 4 Grandpa & Miss Cathcart

19.00 THE DETECTIVES

20.00 THE FIRST TRAVELLING SALESLADY (U)

21.30 L SHAPED ROOM (PG)

23.30 NYPD: 11 The Witness

00.00 ADVENTURES OF THE FALCON: 16 Rocky's Asylum **00.25** I Walked With A Zombie (PG) **01.10** Soapbox Derby (U)

02.00 One Step Beyond **02.25** The Mary Tyler Moore Show

LIFE STYLE

12.00 ENSIGN O'TOOLE Boxer

12.30 McKEEVER & THE COLONEL The Big Charade

13.00 SAINTS AND SINNERS Source Of Information

13.55 POWER HITS USA

14.50 SPAIN SPAIN INTERNATIONAL CUISINE

15.05 HE SHOOTS, HE SCORES Profile of young Quebec hockey player Pierre Lambert.

16.00 THE GREAT AMERICAN GAMESHOWS Crosswits, Lingo, Jokers Wild.

17.30 FASHION FILE Keeping ahead of the trends.

18.00 THE SELL-A-VISION SHOPPING PROGRAMME

22.00 LIFESTYLE SATELLITE JUKEBOX Choose your favourite jukebox music video by calling 0839 65 65 65. **05.00** Closedown

HVC

20.00 HOSTAGES (Action, 15) Gambling palaces on a Caribbean island are raided by tight-knit gang, who escape in three directions, -some go to the heart of the city. Starring Stuart Whitman.

22.00 IN SEARCH OF THE ULTIMATE SEXUAL EXPERIENCE (Adult, 18) A woman's search for sexual fulfilment leads her to the discovery of ancient secrets.

22.40 SHADY MADONNA (Adult, 18) ' Mr Morality' is on his way to the TV studio to record his weekly message, but his mind in on other things, as enacted by Nina Hartley.

23.30 SKETCHES OF A STRANGLER (Thriller, 18) Deranged art student uses his art to lure women to his studio.

01.05 THE ORACLE (Horror, 18) Girl is used for revenge by the spirit of a man killed by his wife.

THE ADULT CHANNEL

00.00 PREVIEW What's on the Adult Channel tonight.

SERIE ROSE A Well Deserved Punishment - A cruel husband is so jealous that he keeps his wife locked away. Even so, she takes a lover.

ALEXANDRA Three New York couples are entangled with divorcee Alexandra, who has had affairs with the husbands. Now she's leaving town, and taking one of them with her.

COUNTRY CUZZINS Town folk visit their rural relatives and discover they find the pigs more attractive. They set out to teach them differently.

AFTER 12

AFTER 12 launches this month, broadcasting on Mondays, Wednesdays and Fridays from the Eutelsat satellite. For more information call 0836 405 309.

PROGRAMME PLANNER

Make a note now of what you're going to watch today

AM

PM

SKY MOVIES

06.00 SKY MOVIES PLUS SHOWCASE

10.00 OPTIONS (1988, PG) American agent journeys to African jungle to sign up princess for a film, but is plunged into adventure when she is kidnapped. Starring Matt Salinger and Joanna Pacula.

12.00 THE FOURTH MAN (1990, PG) High school under-achiever finds favour with his father when he discovers his talent for athletics, but pressure to perform leads him to steroids. Starring Peter Billingsley and Adrienne Barbeau.

13.00 JUVI (PG) The death of her father puts 10 year old Susan on the road to juvenile delinquency, aggravated by an unsympathetic stepfather. Starring Traci Lin-Tavi.

14.00 SACRED GROUND (1983, PG) Drama about adventurer and his Apache wife who run into trouble when they settle on sacred Indian burial ground. Starring Tim McIntire, Jack Elam and Serene Hedin.

16.00 NONE BUT THE BRAVE (1965, PG) Anti-war drama set on a Japanese occupied Pacific island, where a stranded plane crew find themselves uneasy allies with their enemies. Starring Frank Sinatra, Clint Walker and Tommy Sands.

18.00 FIRE: TRAPPED ON THE 37TH FLOOR (1991, PG) True life drama about two office workers trapped by an inferno while firefighters struggle with the blaze. Starring Lee Majors and Lisa Hartman. Directed by Robert Day.

20.00 SHE'S OUT OF CONTROL (1989, 15) Ugly duckling comedy starring teenage Ami Dolenz, transformed by her stepmother into the stuff of dreams, Protective father Tony Danza freaks out. **21.40** UK Top Ten

22.00 NEVER CRY DEVIL (1989, 18) Derek Rydall plays a young boy, notorious for his story-telling, who witnesses the Satanic sacrifice of a neighbour. But his parents won't believe him. Also stars Elliot Gould.

23.35 SALUTE OF THE JUGGER (1988, 18) After a nuclear holocaust, Rutger Hauer leads a team of 'juggers' - brutal gladiators - across the desert.

01.20 DINNER AT EIGHT (1990, 15) Remake of 1933 classic about a highly strung hostess and her dinner party that turns into a disaster. Starring Lauren Bacall, Charles Durning, Ellen Greene.

02.55 SOCIETY (1989, 18) Surreal tale about Beverly Hills teenager who discovers the terrifying truth that lies beneath the respectable veneer of his family and their friends. Starring Billy Warlock and Davin Devasquez.

04.30 SPIES, LIES AND ALIBIS (1989, 15) Cloak and dagger comedy about two unlucky spies who plan a stock market fraud. Stars Robert Loggia, David Warner.

SKY NEWS

05.00 SKY NEWS SUNRISE Presented by Selina Scott and Michael Wilson. **05.30** Beyond 2000 - the latest developments in science and technology. **06.00** Sky News Sunrise

09.30 NEWSLINE **10.00** Sky News Dayline **10.30** Beyond 2000 **11.00** Sky News Dayline

12.00 SKY NEWS AT NOON **12.30** CBS News Part 1 **13.00** Sky News **13.30** CBS News Part 2 **14.00** Sky News

14.30 PARLIAMENT LIVE Live coverage from Westminster with analysis from Adam Boulton, Richard Bestic and Judith Dawson. Including **15.00** News. **16.00** Sky News **16.30** The Reporters

17.00 LIVE AT FIVE News, sports news, weather, plus entertainment guide **18.00** Sky News **18.30** Newsline **19.00** Sky World News Tonight **20.30** Beyond 2000

21.00 SKY WORLD NEWS TONIGHT **22.30** Newsline **23.00** Sky World News Tonight **23.30** CBS News **00.00** Sky World News Tonight **00.30** Newsline

01.00 SKY NEWSWATCH **01.30** CBS News **02.00** Sky Newswatch **02.30** Beyond 2000 **03.00** Sky Newswatch **03.30** CBS News **04.00** Sky Newswatch **04.30** Beyond 2000

SKY ONE

06.00 THE DJ KAT SHOW Children's show including drama, videos, cartoons, and Teenage Mutant Hero Turtles. **08.40** Mrs Pepperpot **08.55** Playabout - educational fun hosted by Floella Benjamin and Bobby Gee. **09.10** Cartoons

09.30 COMEDY The New Leave It To Beaver **10.00** Maude - starring Beatrice Arthur as uncompromising 70s feminist.

10.30 SOAPS The Young Doctors - based in the Australian medical world. **11.00** The Bold And The Beautiful - in the Los Angeles fashion business. **11.30** The Young And The Restless - teenage dramas in fictional Midwestern town. **12.30** Barnaby Jones - Buddy Ebsen stars as the impeccable detective. **13.30** Another World - The lives and loves of three American families. **14.20** Santa Barbara - Ups and downs of four families by the beach.

14.45 WIFE OF THE WEEK Christopher Biggins hosts the game show where women vie for the title.

15.15 THE BRADY BUNCH Following the chaotic goings-on in the overflowing Brady household.

15.45 THE DJ KAT SHOW see above

17.00 COMEDY Diff'rent Strokes - starring the tiny Gary Coleman. **17.30** Bewitched - perennial starring witch Elizabeth Montgomery. **18.00** Facts of Life - comedy about unlikely room-mates at girls school.

18.30 CANDID CAMERA

19.00 LOVE AT FIRST SIGHT The relationship game show. **19.30** Alf - comedy about alien in suburbia.

20.00 THE SACKETTS Part 2 of 3. Wild West saga. See Sunday 23rd for details. **22.00** Love At First Sight

22.30 ANYTHING FOR MONEY Trying to prove that people will do anything for money.

23.00 HILL STREET BLUES Lifelike drama with cops on the hill.

00.00 THE OUTER LIMITS Dramatised science fiction stories.

MOVIE CHANNEL

06.15 MACBETH (1971, 18)
Roman Polanski's screen adaptation of Shakespeare's tragedy of a young Scots nobleman whose lust for power leads to his bloody downfall. Starring Jon Finch and Francesca Annis.

08.40 THE FURTHER ADVENTURES OF THE WILDERNESS FAMILY (1978, U)
Having given up city life, the family continue to enjoy the Colorado wilderness, despite the vagaries of Mother Nature. Starring Robert Logan and Susan D. Shaw.

10.25 COLUMBO: CAUTION, MURDER CAN BE A HAZARDOUS AFFAIR (1991, PG)
Columbo, investigating the murder of a TV producer, finds that the host of a crime-busting TV show is also playing detective. Starring Peter Falk, George Hamilton and Peter Haskell.

12.15 WE WERE STRANGERS (1949, PG) A band of Cuban rebels is forced to tunnel beneath a cemetery in order to reach a political target. Tension within the group threatens to destroy the mission. Starring John Garfield and Jennifer Jones.

14.15 THE ROSE GARDEN (1989, PG) Set in modern-day Germany, and follows the trial of a holocaust survivor who has assaulted a man whom he believes was an SS officer guilty of heinous war crimes. Starring Liv Ullman, Maximillian Schell and Peter Fonda. Directed by Fons Rademaker. **Premiere.**

16.15 G.I.JOE: REVENGE OF THE COBRA (1988, PG) Animated adventure, featuring American comic-book military hero G. I. Joe.

18.15 DUEL OF HEARTS (1990, PG)
Set in Regency England, and based on the romantic novel by Barbara Cartland, the story follows two young lovers as they fight to overcome obstacles between them and true love. Starring Alison Doody, Benedict Taylor, Michael York and Billie Whitelaw.

20.15 BLAZE (1989, 15)
Paul Newman plays Earl Long, headstrong governor of Louisiana, and Lolita Davidovich his buxom lover, in a true story of their well-publicised affair which scandalised the political world.

22.00 GLORY (1989, 15)
Story of the 54th Masssachusetts, the first black infantry battalion to fight for the Union flag during the American Civil War. Robert Gould Shaw was a young man who volunteered to train the raw recruits, and the film is based on his letters home. Starring Matthew Broderick and Morgan Freeman.

00.20 THE GUARDIAN (1990, 18)
Creepy tale of a wealthy couple who leave their baby with a seemingly trustworthy British nanny. It all gets a little unpleasant, though, when she turns out to be a disciple of Evil. Starring Jenny Seagrove and Dwier Brown.

01.55 VALENTINO (1977, 18)
Ken Russell's flamboyant story about the legendary silent-film star, portrayed by the equally legendary Rudolf Nureyev. Also starring Leslie Caron.

04.05 WITHNAIL AND I (1987, 15)
Morally and financially bankrupt, two young actors leave their squalid London flat and get away from it all on holiday in the country, where further trouble awaits. Starring Richard E. Grant and Paul McGann.

SKY SPORTS

06.30 AEROBICS

07.00 ITALIAN LEAGUE FOOTBALL
The best of yesterday's games.

09.00 SCOTTISH LEAGUE FOOTBALL Presented by Andy Gray.

10.30 WORLD SPORTS SPECIAL

11.00 THE AMERICA'S CUP
Part 11 of yachting coverage.

12.00 WORLD CUP CRICKET
Second chance to see New Zealand vs Australia.

19.00 WWF WRESTLING CHALLENGE

20.00 ITALIAN LEAGUE FOOTBALL
Weekly magazine with highlights and goals from the weekend.

22.00 SUPERBOUTS
The third meeting between Muhammad Ali and Ken Norton.
23.00 Super Trax

00.00 WWF PRIMETIME WRESTLING

EURO SPORT

08.00 SKI-ING HIGHLIGHTS
From the Winter Olympics

10.00 BOBSLEIGH

11.00 CROSS COUNTRY SKI-ING

12.00 SPEED SKATING

13.00 ICE HOCKEY
Olympic highlights

15.00 FIGURE SKATING

17.00 BOXING
18.00 Euro Fun Magazine

18.30 CAR RACING ON ICE
Andros Trophy

19.00 BOXING

20.30 EUROSPORT NEWS

21.00 FOOTBALL
Eurogoals magazine

22.00 KICK BOXING

23.30 EUROSPORT NEWS

SCREEN SPORT

07.00 American Muscle **07.30** Tennis - US Men's Indoor Championships from Philadelphia. **08.30** Powersports International **09.30** American Muscle

10.00 FOOTBALL
Chile vs Bolivia **11.00** Basketball - Stuttgart vs TTL Bamburg **12.30** Ski-ing - US Men's Giant Slalom from Heavenly Valley. **13.00** Go - international motorsport. **14.00** American Muscle

14.30 FOOTBALL
Argentina vs Uruguay **15.30** Faszination Motorsport **16.30** Gillette World Sports Special

17.00 TENNIS
US Men's Indoor Championships from Philadelphia **18.30** NHL Action - ice hockey review.

19.30 FOOTBALL
South American tournament play-off. **20.30** Best of US Pro Boxing

22.00 FUTBOL ESPANOL
Spanish football highlights. **22.30** Golf - Portuguese Open highlights **23.30** International Dancing

COMEDY CHANNEL

16.00 MR ED
The horse who listens to Wilbur Post. **16.30** Petticoat Junction **17.00** The New Leave It To Beaver

17.30 GREEN ACRES
Beverly Hillbillies in reverse as the Douglas family move to Hooterville. **18.00** Here's Lucy **18.30** 'F' Troop

19.00 McHALE'S NAVY
Seaborne capers with the crew of PT73. **19.30** The Addams Family

20.00 PORRIDGE
Norman Stanley Fletcher wisecracks his way through HMP Slade, acting as role model for young Godber.

20.30 WINGS
Chalk'n'cheese brothers Joe & Brian Hackett and their small airline. **21.00** Hogan's Heroes

21.30 HERE'S LUCY

22.00 THE YOUNG ONES
Student life as it was really lived just a few years ago.

22.30 BARNEY MILLER
Slice-of-life police drama in Manhatten spiced with humour.

23.00 THE ADDAMS FAMILY
23.30 Kids In The Hall - fast-paced American sketch show.

MTV

06.00 Awake On The Wildside - with Rebecca de Ruvo **09.00** VJ Paul King **12.00** VJ Simone **15.00** MTV's Greatest Hits with Paul King

16.00 The MTV Coca-Cola Report with Kristiane Backer **16.15** MTV at the Movies with Pip Dann **16.30** MTV News at Night with Steve Blame & Sonya Saul **16.45** 3 from 1

17.00 MTV Prime with Paul King & guests **18.00** Yo! MTV Raps Today with Dr Dre & Ed Lover **18.30** Dial MTV on 0483 461061 **19.00** VJ Ray Cokes **21.00** MTV's Greatest Hits

22.00 The MTV Coca-Cola Report **22.15** MTV at the Movies **22.30** MTV News at Night **22.45** 3 from 1 **23.00** MTV's Rock Block with Kristiane Backer **00.00** VJ Kristiane Backer **02.00** Night Videos

DISCOVERY

16.00 WONDERS OF THE UNDERWATER WORLD Sunken Tombs of Truk Lagoon. **16.30** The Munro Show - Series Two: 1 **17.00** America's Wild Turkey

18.00 BEYOND 2000 Episode 196

19.00 GUITARRA - A MUSICAL JOURNEY THROUGH SPAIN

19.30 BUSH TUCKER MAN
Aurukun - survival Aborigine style.

20.00 SEARCH FOR ADVENTURE
Born to Race - dogsled racing.

21.00 PERSPECTIVES
Natural Forces.

21.30 HOLLYWOOD CHRONICLES
Stereotypes and Minorities. **22.00** Almost a Dodo - the gigantic Shoebill.

23.00 CARRIERS
What could the Americans do about the Kamikaze pilots?

23.30 EARTHFILE: 8

CHILDRENS CHANNEL

06.00 STORIES WITHOUT WORDS
Balanel the Little Dog • Le Piaf • Three Little Friends • An Apple Goes a Rolling • Mariolino

06.30 NON STOP CARTOON CAPERS Batfink • Noozles • Underdog • Fin 'N' Catty • Aesop & Son

07.15 Wisdom of the Gnomes • The Blue Child • Sharky & George • Roobarb

08.45 JACK IN THE BOX
Nellie the Elephant **09.00** The Wombles • Rosie & Jim • Lightie & Thunderee • Huxley Pig • Bangers & Mash **10.00** Tumbledown Farm • Chou Chou • Edward & Friends • Teddy Drop Ear

10.45 Stories Without Words **11.15** Non Stop Cartoon Capers **12.00** Lunchbox **13.30** Jack In The Box **15.30** As above - see **07.15**

17.00 The Adventures of Dynamo Duck • Connect 4 • Potsworth & Co • Wombat • Under the Mountain **18.30** Stopwatch.

SUPER CHANNEL

05.30 US MARKET WRAP
05.40 Business Insiders - behind the day's financial headlines. **06.05** Business View - analysis of world money markets.

06.30 NEWS FOCUS
06.55 Opel Supersport News **07.00** Europe Reports **07.30** Eastern Europe Reports **08.00** The Mix - non-stop music videos.

08.30 SUPER SHOP Shopping from home. **09.00** The Mix **10.50** Music News **11.00** Super Shop

11.30 VIDEO TRAVEL GUIDES
Ideas for places to visit.

12.00 JAPAN BUSINESS TODAY

12.30 WILD AMERICA
Nature documentary.

13.00 ALL MIXED UP
Talking about music. **13.50** Music News

14.00 WANTED
Special guest choose their best and least favourite videos.

15.00 ON THE AIR
Live, radio style music and phone-in show hosted by Clive Pearse. Call 071 418 1717. **16.50** Music News

17.00 WYATT EARP
Hugh O'Brian plays the lawman in 60s Western series. **17.30** Bill Cosby's I Spy - action spy series.

18.30 INSIDE EDITION
Tabloid style news programme. **19.00** Prime Sport

20.00 SURVIVAL
Nature documentary series. **20.30** Today's World

21.00 BBC WORLD NEWS
21.30 Opel Supersports News **21.45** USA Market Wrap - report at close of business on Wall Street.

22.00 THE MONDAY MOVIE: OUTPOST IN MOROCCO (1949, B/W) World War II romantic adventure about love between enemies in the desert. Starring George Raft, Marie Windsor and John Litel. Directed by Robert Florey **23.45** Music News **23.55** Blue Night **00.25** Super Shop **00.55** The Mix - non-stop music videos.

BRAVO

15.00 THE THIN MAN
The Fashion Showdown

15.25 JANE EYRE (U)

17.00 THE 5,000 FINGERS OF DR T

18.30 THE MARY TYLER MOORE SHOW Neighbours

19.00 THE MOD SQUAD: 13
Find Tara Chapman

20.00 DRAMA CLASSICS

20.25 THE BODY SNATCHER (U)

21.40 THE LEMON DROP KID (PG)

23.10 LEON ERROL IN
Framing Father

23.30 BEN CASEY: 3
My Friend Krikor **00.25** Jane Eyre

02.00 DANTE: 12
My Pal, The Bullyseye

02.25 THE MARY TYLER MOORE SHOW The Lars Affair **02.50** Roger Ramjet

LIFE STYLE

10.00 THE GREAT AMERICAN GAMESHOWS 10.50 Lifestyle Coffee Break - David Hamilton with guest of the week. **10.55** Getting Fit with Denise Austin **11.25** Pizza Gourmet

12.00 SALLY JESSY RAPHAEL
Studio discussion. **12.50** What's Cooking **12.55** Search For Tomorrow - soap opera.

13.20 SKYWAYS
Fanelli sets up Jacki **14.20** It's Your Lifestyle - the week on Lifestyle. **14.30** Princess Stephanie - talks about her career. **15.25** Country Ways - Selsey **15.50** Lifestyle Tea Break with Pam Rhodes.

16.00 DICK VAN DYKE
The Master Piece **16.30** The Great American Gameshows

17.25 DOC
The Other Woman **18.00** The Sell-a-Vision Shopping Programme

22.00 LIFESTYLE SATELLITE JUKEBOX Choose your favourite video by calling 0839 65 65 65. **05.00** Closedown

HVC

20.00 BACKSTAGE (Drama, 15)
Laura Branigan stars as singing star Kate Lawrence, out to prove herself as an actress, but she can't get the role she wants. Also starring Michael Atkins.

22.00 COMMANDO SQUAD (Action, 18) When her ex-lover is captured by a drugs kingpin, Cat Withers loads up with weapons to rescue him. Starring Kathy Shower, Bran Thompson, Will Smith.

23.30 REBEL HIGH (Action Comedy, 18) Will the 70th principal in two years be able to do anything to stop the rot at a school where karate, sex and bomb-making are on the curriculum.

00.55 SLAMMER GIRLS (Comedy, 18) Women's prison spoof, with a male reporter dressing up as a woman to get in, get a good story, and prove a woman's innocence. Starring Devon Jenkin, Jeff Eagle.

THE ADULT CHANNEL

00.00 PREVIEW
What's on the Adult Channel tonight.

LUST
An explorer returns home from Africa with a ravishing and sensuous native girl who proceeds to dominate him, his wife and her lover.

UNTAMED SEX
Nubile teenagers at an academy for girls discover the delights of sex.

GAMES THAT LOVERS PLAY
Two girls are given special tasks to perform. Fanny must seduce a drag queen and Constance must go and get herself a bishop. Stars Joanna Lumley, Penny Brahms and Diana Hart.

AFTER 12

00.00 Auto Classics - a look at the world of classic motor cars **00.30** Best Of Electric Blue **01.00** Adult Film tba **02.00** Adult Film tba **03.00** Closedown

PROGRAMME PLANNER

Make a note now of what you're going to watch today

AM

PM

SKY MOVIES

06.00 SKY MOVIES PLUS SHOWCASE

10.00 DAKOTA (1989, U)
Drama starring Lou Diamond Philips as a runaway who finds work on a ranch and falls in love with the rancher's daughter. Also starring Dee Dee Norton and Eli Cummins.

12.00 MILLENIUM (1989, PG)
Cheryl Ladd plays freedom fighter who travels back in time to prevent a 'paradox' occurring that could be fatal to the Earth's future. Also starring Kris Kristofferson and Daniel J. Travanti.

14.00 THE GUNS AND THE FURY (1981, PG) Turn-of-the-century adventure about two Americans drilling for oil in Persia and becoming involved in local conflicts between the British and the Russians. Starring Peter Graves, and Cameron Mitchell.

16.00 THE TRIAL OF THE INCREDIBLE HULK (1989, PG)
The Hulk, alter-ego of scientist David Banner, teams up with Marvel Comics hero Daredevil to conquer a villainous gangster. Starring Lou Ferrigno and Bill Bixby, who also directs.

17.40 ENTERTAINMENT TONIGHT

18.00 GHOSTBUSTERS 2 (1989, PG)
Bill Murray, Dan Aykroyd, Harold Ramis and Ernie Hudson return to fight the spirit of ancient warrior Vigo, attempting to re-enter the world through Sigourney Weaver's new-born baby. Directed by Ivan Reitman.

20.00 MEN DON'T LEAVE (1990, 15)
Drama starring Jessica Lange as content wife whose life is turned upside down when her husband is killed and she moves to downtown Baltimore in search of work to support her sons Chris O'Donnell, Charlie Korsmo. Also starring Arliss Howard.

22.00 DIE HARD 2 (1990, 15)
Bruce Willis returns as New York cop John McClane, waging a one-man war against terrorists who have taken control of Washington airport and captured his wife Bonnie Bedelia. Also starring John Glover and William Atherton. Directed by Renny Harlin.

00.05 KEYS TO FREEDOM (1991, 18) Ex-lecturer turned sailor finds himself embroiled in intrigue and deception during Hong Kong shore leave. Glamorous doctor Jane Seymour is his only friend. Also featuring Denholm Elliot and Omar Sharif. **Last Play.**

01.50 M*A*S*H* (1970, 15)
Robert Altman's original feature length black comedy on the Korean War frontline. Starring Donald Sutherland, Elliot Gould, Sally Kellerman and Tom Skerrit. **Last Play.**

04.00 HOWLING V: THE REBIRTH (1989, 15) One by one, a group of travellers trapped in a Hungarian castle are captured and killed by an unseen evil. Starring Philip Davis and Victoria Catlin.

SKY NEWS

05.00 SKY NEWS SUNRISE
Presented by Selina Scott and Michael Wilson. **05.30** CBS News **06.00** Sky News Sunrise

09.30 SKY NEWS PHONE IN
Viewers discuss major issues of the day **10.00** Dayline **10.30** Beyond 2000 **11.00** Sky News Dayline

12.00 SKY NEWS AT NOON
12.30 CBS News Part 1 **13.00** Sky News **13.30** CBS News Part 2 **14.00** Sky News

14.30 PARLIAMENT LIVE
Live coverage from Westminster with analysis of debates and issues. Including **15.00** News. **16.00** Sky News **16.30** Beyond 2000 - the latest developments in science and technology.

17.00 LIVE AT FIVE
News, sports news, weather, plus entertainment guide **18.00** Sky News **18.30** Newsline **19.00** Sky World News Tonight **20.30** Target

21.00 SKY WORLD NEWS TONIGHT 22.30 Newsline **23.00** Sky World News Tonight **23.30** CBS News **00.00** Sky World News Tonight **00.30** Newsline

01.00 SKY NEWSWATCH

01.30 CBS News **02.00** Sky Newswatch **02.30** Target **03.00** Sky Newswatch **03.30** CBS News **04.00** Sky Newswatch **04.30** Beyond 2000

SKY ONE

06.00 THE DJ KAT SHOW
Children's show including drama, videos, cartoons, and Teenage Mutant Hero Turtles. **08.40** Mrs Pepperpot **08.55** Playabout - educational fun hosted by Floella Benjamin and Bobby Gee. **09.10** Cartoons

09.30 COMEDY The New Leave It To Beaver **10.00** Maude - starring Beatrice Arthur as uncompromising 70s feminist.

10.30 SOAPS The Young Doctors - based in the Australian medical world. **11.00** The Bold And The Beautiful - in the Los Angeles fashion business. **11.30** The Young And The Restless - teenage dramas in fictional Midwestern town. **12.30** Barnaby Jones - Buddy Ebsen stars as the impeccable detective. **13.30** Another World - The lives and loves of three American families. **14.20** Santa Barbara - Ups and downs of four families by the beach.

14.45 WIFE OF THE WEEK
Christopher Biggins hosts the game show where women vie for the title.

15.15 THE BRADY BUNCH
Following the chaotic goings-on in the overflowing Brady household.

15.45 THE DJ KAT SHOW see above

17.00 COMEDY Diff'rent Strokes - starring the tiny Gary Coleman. **17.30** Bewitched - perennial starring witch Elizabeth Montgomery. **18.00** Facts of Life - Comedy about unlikely room-mates at girls school. **18.30** Candid Camera

19.00 LOVE AT FIRST SIGHT
The relationship game show.

19.30 BABY TALK
Julia Duffy as single mum caring for prodigal baby son.

20.00 FILM: ANATOMY OF A SEDUCATION Divorcee has affair with her best friend's teenage son. Starring Susan Flannery and Rita Moreno. **22.00** Love at First Sight

22.30 HITCHHIKER
Page Fletcher as hitch-hiker caught up in bizarre situations. **23.00** Police Story - drama series based on revelations of Police Sgt. Joseph Wambaugh. **00.00** Monsters - spook filled tales of mystery and suspense.

MOVIE CHANNEL

06.15 ISLANDS IN THE STREAM (1976, PG) On the eve of World War Two, a famous sculptor living in splendid isolation in the West Indies has to re-examine his life when visited by three sons. Based on Ernest Hemingway's unfinished last novel. Starring George C. Scott, David Hemmings and Claire Bloom. Directed by Franklin J. Schaffner.

08.15 G.I.JOE: ARISE, SERPENTOR, ARISE (1988, PG) Animated adventures of a comic military-hero, G. I. Joe, battling against his arch-enemy, Serpentor.

10.15 LONGARM (1988, PG) Western comedy, revolving around a tough marshal who also has an eye for the ladies. Starring John T. Terlesky, Whitney Kershaw and Deborah Dawn Slaboda.

11.30 YOGI'S ARK LARK (U) Animated adventures of Yogi bear and his sidekick BooBoo.

12.20 FURY (1936, PG) Wrongly accused of murder, Spencer Tracy manages to escape from the fire to which he has been consigned by a small-town lynch-mob. Also starring Sylvia Sidney. Directed by Fritz Lang.

14.15 THE NAKED PREY (1966, PG) A group on safari are captured by an African tribe and all, except one, are brutally murdered. The last one is given a head start before the tribe set out to hunt him down. Starring Cornel Wilde, Ken Gampu and Gert Van Den Bergh.

16.15 GAWAIN & THE GREEN KNIGHT (1973, PG) Arthurian legend about the battle between Sir Gawain and his supernatural opponent. Starring Murray Head and Ciaran Madden.

18.15 TOM ALONE (1990, U) The story of Tom Bradshaw's perilous journey across 1880's Canada to find his father, witnessing moments in Canadian history along the way. Starring Noam Zylberman, Ron White, Timothy Webber and Nick Mancuso. **Last Play.**

20.15 BACK TO THE FUTURE PART III (1990, PG) The final chapter of the time-travel saga finds Michael J. Fox back in America's Old West around 1885, rescuing Christopher Lloyd from the fatal bullet of bad-guy Buford Tannen. Directed by Robert Zemeckis.

22.15 RED NIGHTS (1987, 18) A young man, seeking fame and fortune in Hollywood, finds himself instead drawn into a seedy world of vice and crime. Starring Christopher Parker, Jack Carter and Brian Matthews. **Premiere.**

23.50 FRESH HORSES (1988, 15) Angst-ridden romance about an ambitious college student, engaged to a wealthy girl, who becomes obsessed with a teenage drop-out from the wrong side of the tracks. Starring Molly Ringwald,Andrew McCarthy and Patti D'Arbanville,

01.35 TRAPPER COUNTY WAR (1988, 18) Two young men from the city go tracking, but end up being hunted by the locals. Starring Robert Estes and Don Swayze.

03.20 GOODBYE COLUMBUS (1969, 15) Satirical drama, portraying a successful Jewish family through the eyes of the young man who falls in love with their daughter. Starring Richard Benjamin and Ali MacGraw.

SKY SPORTS

06.30 Aerobics **07.00** Dancing World Championships **09.00** Super Trax

10.00 FIGURE SKATING The Lalique Trophy from France. **11.00** World of Adventure **12.00** Aerobics

12.30 NICK FALDO - THE GOLFING YEAR Review of 1991. **14.30** Rugby League Sevens **16.00** American Sports Cavalcade **17.00** Italian League Football - weekly magazine with goals and match highlights.

19.00 SCOTTISH CUP FOOTBALL - LIVE Coverage of a 4th round replay.

21.30 THE FOOTBALLER'S FOOTBALL SHOW Players, coaches and managers discuss the week's issues. **23.30** NHL Ice Hockey **00.30** World Sports Special **01.00** Scottish Cup Football - tonight's 4th round replay in full.

03.15 WORLD CUP CRICKET - LIVE Coverage through the night of Australia vs South Africa from Sydney.

EURO SPORT

08.00 SKI-ING HIGHLIGHTS Winter Olympics

10.00 BOBSLEIGH

11.00 CROSS COUNTRY SKI-ING

12.00 SPEED SKATING Olympic highlights

13.00 ICE HOCKEY Olympic highlights

15.00 FIGURE SKATING Olympic highlights

17.00 SKI JUMPING Olympic highlights

18.00 BADMINTON Swiss Open **19.00** German Rally

19.30 Horse Ball

20.30 EUROSPORT NEWS **21.00** Wrestling

22.00 SPEED SKATING **23.00** Eurofun magazine **23.30** Eurosport News

SCREEN SPORT

07.00 American Muscle
07.30 Go - international motorsport.
08.30 NHL Action - ice hockey review
09.30 American Muscle

10.00 FOOTBALL Argentina vs Uruguay **11.00** NBA Basketball - Lakers vs Boston **12.30** NBA Action - weekly basketball summary. **13.00** Powersports International **14.00** American Muscle

14.30 FOOTBALL South American tournament play-off. **15.30** Best of US Pro Boxing **17.00** Golf - Portuguese Open highlights.

18.00 FUTBOL ESPANOL Goals and highlights of the week in Spanish soccer. **18.30** Longitude - aquasport **19.00** Ski-ing - US Men's Giant Slalom from Heavenly Valley.

19.30 FOOTBALL South American tournament play-off.

20.30 BOXING - LIVE Slugger O'Toole vs Lou Gent, British Super Middleweight title

22.30 SNOOKER Tony Drago vs Mike Hallett

COMEDY CHANNEL

16.00 MR. ED
16.30 Petticoat Junction

17.00 THE NEW LEAVE IT TO BEAVER The antics of Theodore Cleaver and family. **17.30** Green Acres **18.00** Here's Lucy

18.30 'F' TROOP
Wacky adventures in the aftermath of the American Civil War. **19.00** McHale's Navy

19.30 THE ADDAMS FAMILY

20.00 STEPTOE & SON
Wilfred Bramble and Harry H. Corbett do their best to get on in work & play.

20.30 NIGHT COURT
Unorthodox young judge Harry T. Stone dispense justice in Manhatten.

21.00 HOGAN'S HEROES
Colonel Hogan leads the escape from a German POW camp. **21.30** Here's Lucy

22.00 CORRIGAN & WOMACK
are your hosts, introducing young talent from the comedy circuit.

22.30 BARNEY MILLER
23.00 The Addams Family **23.30** Kids In The Hall

MTV

06.00 Awake On The Wildside with Rebecca de Ruvo **09.00** VJ Paul King **12.00** VJ Simone **15.00** MTV's Greatest Hits with Paul King

16.00 The MTV Coca-Cola Report with Kristiane Backer **16.15** MTV at the Movies with Pip Dann **16.30** MTV News at Night with Steve Blame & Sonya Saul **16.45** 3 from 1

17.00 MTV Prime with Paul King & guests **18.00** Yo! MTV Raps Today with Dr Dre & Ed Lover **18.30** Dial MTV on 0483 461061 **19.00** VJ Ray Cokes **21.00** MTV's Greatest Hits

22.00 The MTV Coca-Cola Report **22.15** MTV at the Movies **22.30** MTV News at Night **22.45** 3 from 1 **23.00** MTV's Post Modern with Pip Dann **00.00** VJ Kristiane Backer **02.00** Night Videos

DISCOVERY

16.00 SECRET PARADISE
Australia's Heron Island.

16.30 EXOTIC RACES
The Great Camel Race - part 4, in the Australian outback.

17.00 NOVA
Mystery of the Animal Pathfinders.

18.00 VIDEO TRIPS
Moscow

19.00 WORLD OF THE JUNGLE BOOK Bird Winter at Bharaptur sanctuary in India.

20.00 CHANEL CHANEL
Profile of Coco Chanel.

21.00 AMERICA LOST AND FOUND
The story of the Great Depression.

22.00 THE HORSE IN SPORT
Dressage.

23.00 OUT OF THE FIERY FURNACE Shining Conquests - the influence of precious metals on human history.

CHILDRENS CHANNEL

06.00 STORIES WITHOUT WORDS
Balanel the Little Dog • Le Piaf • Three Little Friends • An Apple Goes a Rolling • Mariolino

06.30 NON STOP CARTOON CAPERS Batfink • The Houndcats • Underdog • Crystal Brawl • Aesop & Son

07.15 Wisdom of the Gnomes • The Blue Child • Sharky & George • Roobarb

08.45 JACK IN THE BOX
Nellie the Elephant **09.00** The Wombles • Rosie & Jim • Lightie & Thunderee • Huxley Pig • Bangers & Mash **10.00** Noggin the Nog • Chou Chou • Edward & Friends • Teddy Drop Ear

10.45 Stories Without Words **11.15** Non Stop Cartoon Capers **12.00** Lunchbox **13.30** Jack In The Box **15.30** As above - see **07.15**

17.00 The Adventures of Dynamo Duck • Connect 4 • Potsworth & Co • Wombat • Under the Mountain **18.30** Chicken Minute

SUPER CHANNEL

05.30 US MARKET WRAP
05.40 Business Insiders - behind the day's financial headlines. **06.05** Business View - analysis of world money markets.

06.35 NEWS FOCUS
07.30 Spiegel TV **08.00** The Mix - non-stop music videos.

08.30 SUPER SHOP Shopping from home. **09.00** The Mix **10.50** Music News **11.00** Super Shop **11.30** Hang Loose - sports action.

12.00 JAPAN BUSINESS TODAY

13.30 SURVIVAL
Nature documentary series.

13.00 ALL MIXED UP
Talking about music. **13.50** Music News

14.00 WANTED
Special guests choose their best and least favourite videos.

15.00 ON THE AIR
Live, radio style music and phone-in show hosted by Clive Pearse. Call 071 418 1717. **16.50** Music News

17.00 WYATT EARP
Hugh O'Brian plays the lawman in 60s Western series. **17.30** Bill Cosby's I Spy - action spy series.

18.30 INSIDE EDITION
Tabloid style news programme. **19.00** Prime Sport - action sports coverage.

20.00 THE SCIENCE SHOW
The Power of the Mind - unravelling fact from myth. **20.30** Media Europe
21.00 BBC WORLD NEWS
21.30 Europe Reports **21.45** USA Market Wrap - report at close of business on Wall Street.

22.00 THE TUESDAY MOVIE: LOOKING UP (1977) Tale of modern family life in New York, with one family's bonds straining against the tide of city living. One daughter tries to bring her argumentative sisters and mother into line. Starring Dick Shawn and Marilyn Chris.

23.50 Music News **00.00** Blue Night **00.30** Wanted **00.50** Super Shop **01.00** The Mix - music videos through the night.

BRAVO

15.00 JACKIE GLEASON IN The Life Of Riley: 4

15.25 FOR THE FIRST TIME (U)

17.00 BENEATH THE TWELVE MILE REEF (U)

18.40 HOGAN'S HEROES Two Nazis For The Price Of One

19.00 THE THIN MAN The Dead Giveaway

19.30 ADVENTURES OF THE FALCON: 17 Eyes In My Back

20.00 MARRY ME AGAIN (U)

21.15 CITIZEN KANE (U) **23.10** Edgar Kennedy In Dumbs The Word

23.30 THE FUGITIVE: 85 The Chinese Sunset

00.20 BENEATH THE TWELVE MILE REEF (U) **02.05** Richard Diamond 12 - The Caller **02.20** The Mary Tyler Moore Show - Angels In The Snow **02.55** Roger Ramjet

LIFE STYLE

10.00 THE GREAT AMERICAN GAMESHOWS 10.50 Lifestyle Coffee Break - David Hamilton and guest of the week. **10.55** Getting Fit with Denise Austin **11.25** Wok with Yan

12.00 SALLY JESSY RAPHAEL Studio discussion. **12.50** Body Talk - health & beauty magazine. **12.55** Search For Tomorrow - soap.

13.20 SKYWAYS Fanelli's plans go west. **14.20** Lifestyle Plus - David Hamilton with celebrity guest. **14.30** I Can Jump Puddles - soap opera. **15.25** Best of Europe - Normandy. **15.50** Lifestyle Tea Break

16.00 WKRP IN CINCINNATI Les' Groupie **16.30** The Great American Gameshows

17.25 DOC Upstairs, Downstairs **18.00** The Sell-a-Vision Shopping Programme

22.00 LIFESTYLE SATELLITE JUKEBOX Choose your favourite video by calling 0839 65 65 65 **05.00** Closedown

HVC

20.00 WHAT COMES AROUND (Drama, 15) Successful C&W singer is driven to drink and drugs by his greedy manager. His brother decides drastic action is needed. Stars Jerry Reed, Barrym Corbin.

22.00 HOSTAGES (Action, 15) Gambling palaces on a Caribbean island are raided by tight-knit gang, who escape in three directions, - some go to the heart of the city. Stars Stuart Whitman, Marissa Mell.

23.30 KING OF KONG ISLAND (Adventure, 18) Adventurer enlists the aid of wild forest girl to help defeat crazed doctor who controls island animals. Starring Brad Harris, Marc Lawrence, Esmeralda Barros.

01.00 PUSHED TOO FAR (Action, 18) A tranquil community is disturbed by the arrival of a deranged ex-wrestler who wreaks havoc among innocents that leads to murder. Starring Thomas Brown, Lori David.

THE ADULT CHANNEL

00.00 PREVIEW What's on the Adult Channel tonight.

MATINEE IDOL Hopeful new stars create jealousy on the casting couch of a blue movie studio in Hollywood. Soon the action really hots up.

ELECTRIC BLUE 21 Australia special, plus Tracey Lords' Night in Bangkok and Breast of Britain.

THE DIRTY MIND OF YOUNG PAULA Tasty secretary Paula O'Brien decides her job is not exciting enough and starts her own local radio station to act out listener's fantasies over the airwaves.

AFTER 12

AFTER 12 launches this month, broadcasting on Mondays, Wednesdays and Fridays from the Eutelsat satellite. For more information call 0836 405 309.

PROGRAMME PLANNER

Make a note now of what you're going to watch today

AM

PM

SKY MOVIES

06.00 SKY MOVIES PLUS SHOWCASE

10.00 IN THE AFTERMATH (1987, PG) Post-holocaust drama about soldier, plagued by strange dreams, who discovers a young girl who may hold the key to a new future for the world. Starring Tony Markes and Rainbow Dolan.

12.00 THE CANDIDATE (1972, PG) Political drama starring Robert Redford as a lawyer who runs for the Senate and discovers the ugly truth about American politics. Directed by Michael Ritchie.

14.00 LIMIT UP (1989, PG) Comedy in which Nancy Allen plays a Chicago stock exchange runner who makes a deal with the devil to further her career and become a trader. All goes well until she is called on the uphold her end of the bargain. Also starring Dean Stockwell.

16.00 BATTLE BEYOND THE STARS (1980, PG) Ex-Waltons star Richard Thomas hires seven space warriors to save his peace-loving planet from a villainous enemy in this Seven Samurai in space adventure.

17.40 ENTERTAINMENT TONIGHT

18.00 TRADING HEARTS (1989, PG) Romantic comedy with ex-baseball star Raul Julia wooing single mum Beverly D'Angelo, who tries to avoid his amorous advances, until her baseball-loving daughter changes her mind. Directed by Neil Leifer.

20.00 CHAINS OF GOLD (1990, 15) Action drama with John Travolta as a social worker on the trail of one his lost charges in the Miami criminal underworld by infiltrating a drug-dealing gang.

22.00 MISSISSIPPI BURNING (1988, 18) Gene Hackman and Willem Dafoe star as FBI agents investigating the murder of three civil rights workers amid the racial tensions of the American Deep South in 1964. Directed by Alan Parker.

00.10 NOTHING UNDERNEATH (1985, 18) A young American receives a psychic message that his sister is about to be murdered. Powerless to act, he travels in search of vengeance. Starring Donald Pleasance and Tom Schanley.

01.45 MUTANT (1983, 18) Wednesday night horror is 'Night of the Living Dead' style flick in which toxic waste causes the people of a small town to turn into zombie mutants and beseige the local hospital. Starring Wings Hauser and Bo Hopkins.

04.00 HEART OF DIXIE (1989, 15) The arrival of the Civil Rights movement on campus affects three college friends in different ways. Student reporter Ally Sheedy determines to do something positive. Also starring Virginia Madsen, Phoebe Cates and Treat Williams. Directed by Martin Davidson.

SKY NEWS

05.00 SKY NEWS SUNRISE Presented by Selina Scott and Michael Wilson. **05.30** CBS News **06.00** Sky News Sunrise

09.30 NEWSLINE **10.00** Sky News Dayline **10.30** Fashion TV **11.00** Sky News Dayline

12.00 SKY NEWS AT NOON **12.30** CBS News Part 1 **13.00** Sky News **13.30** CBS News Part 2 **14.00** Sky News

14.30 PARLIAMENT LIVE Live coverage from Westminster with analysis from Adam Boulton, Richard Bestic and Judith Dawson. Including **15.00** News. **16.00** Sky News At Four **16.30** Fashion TV

17.00 LIVE AT FIVE News, sports news, weather, plus entertainment guide **18.00** Sky News **18.30** Newsline **19.00** Sky World News Tonight **20.30** Fashion TV - Jeanne Beker presents the latest worldwide fashion news.

21.00 SKY WORLD NEWS TONIGHT 22.30 Newsline **23.00** Sky World News Tonight **23.30** CBS News **00.00** Sky World News Tonight **00.30** Newsline

01.00 SKY NEWSWATCH **01.30** CBS News **02.00** Sky Newswatch **02.30** Beyond 2000 **03.00** Sky Newswatch **03.30** CBS News **04.00** Sky Newswatch **04.30** Beyond 2000

SKY ONE

06.00 THE DJ KAT SHOW Children's show including drama, videos, cartoons, and Teenage Mutant Hero Turtles. **08.40** Mrs Pepperpot **08.55** Playabout - educational fun hosted by Floella Benjamin and Bobby Gee. **09.10** Cartoons

09.30 COMEDY The New Leave It To Beaver **10.00** Maude - starring Beatrice Arthur as uncompromising 70s feminist.

10.30 SOAPS The Young Doctors - based in the Australian medical world. **11.00** The Bold And The Beautiful - in the Los Angeles fashior business. **11.30** The Young And The Restless - teenage dramas in fictional Midwestern town. **12.30** Barnaby Jones - Buddy Ebsen stars as the impeccable detective. **13.30** Another World - The lives and loves of three American families. **14.20** Santa Barbara - Ups and downs of four families by the beach.

14.45 WIFE OF THE WEEK Christopher Biggins hosts the game show where women vie for the title.

15.15 THE BRADY BUNCH Chaotic goings-on in the overflowing Brady household.

15.45 THE DJ KAT SHOW see above

17.00 COMEDY Diff'rent Strokes - starring the tiny Gary Coleman. **17.30** Bewitched - perennial starring witch Elizabeth Montgomery. **18.00** Facts of Life - Comedy about unlikely room-mates at girls school.

18.30 CANDID CAMERA

19.00 LOVE AT FIRST SIGHT The relationship game show.

19.30 THE TOTALLY HIDDEN VIDEO SHOW Outrageous acts performed unsuspectingly.

20.00 BATTLESTAR GALLACTICA Sci-fi space adventure following the last humans in their fight for survival. **21.00** Wiseguy - Steven Bauer as cop Michael Sanatana. **22.00** Love At First Sight

22.30 NIGHT COURT Comedy about an unorthodox night judge. **23.00** Sonny Spoon - the private eye whose office is an out-of-order phone booth.

MOVIE CHANNEL

06.15 IS PARIS BURNING? (1966, PG) A story about Nazi-occupied France during World War Two. Starring Jean-Paul Belmondo, Charles Boyer, Leslie Caron, Alain Delon and Kirk Douglas.

09.00 HEY THERE, IT'S YOGI BEAR (U) Animated adventures of Yogi bear and his sidekick BooBoo.

10.35 DAY FOR THANKS ON WALTONS' MOUNTAIN (1982, U) Thanksgiving day is the setting for another homespun drama. Will the Waltons manage to spend it together? Starring Ralph Waite and Ellen Corby and Judy Norton-Taylor.

12.15 THE GENERAL DIED AT DAWN (1936, PG) An Oriental story about a mercenary who falls for a beautiful spy. Starring Gary Cooper and Madeline Carroll.

14.15 LES MISERABLES (1935, U) Adaptation of the Victor Hugo novel, in which an unjustly convicted Frenchman escapes from prison, but is pursued by a relentless police officer. Starring Frederic March, Charles Laughton, Cedric Hardwicke and Rochelle Hudson.

16.15 TECHNO POLICE (U) Animated adventure that teams a pair of police-of-the-future with two robotic cops, on a mission to capture a band of criminals who are running amok in an armoured tank.

17.40 SPOTLIGHT A look ahead to forthcoming programmes on The Movie Channel.

18.05 LOGAN'S RUN (1976, PG) Oscar-winning science-fiction adventure about an idyllic future society. The only hitch is that inhabitants are terminated at the age of 30, and the story follows the one that tried to get away. Starring Michael York, Jenny Agutter, Richard Jordan, Peter Ustinov and Farrah Fawcett-Majors.

20.15 A SHOW OF FORCE (1990, 15) Political thriller based on a true story about TV journalist investigating the murder of two Puerto Rican nationalists in Central America. Suspicous of an FBI cover-up, she rightly fears for her life. Starring Amy Irving, Andy Garcia and Lou Diamond Philips.

21.55 SPY (1989, 15) A former spy realises that confidential information he has learnt during his years in service has made him a target for a number of interested parties. Starring Ned Beatty and Tim Choate.

23.25 COMA (1978, 15) A nurse at a Boston hospital becomes suspicious when a series of patients suffer brain damage after minor operations. Her search for the truth proves hazardous. Based on a book by Robin Cook, and starring Genevieve Bujold and Michael Douglas.

01.20 SAY ANYTHING (1989, 15) Her father's plans for her future are disrupted when a brilliant high-school student finds herself falling in love with a rather unambitious fellow-student. Starring John Cusack and Ione Skye.

03.05 M*A*S*H* (1970, 15) Robert Altman's celebrated black comedy about everyday life near the front during the Korean War. Starring Donald Sutherland and Elliott Gould. **Last Play.**

SKY SPORTS

07.30 WORLD CUP CRICKET - LIVE Continuing coverage of Australia vs South Africa from Sydney. **11.30** Rock Sport - motorcycling with a hard rock soundtrack. **12.00** Aerobics

12.30 THE FOOTBALLER'S FOOTBALL SHOW The week's European football discussed by the experts.

14.30 THE AMERICA'S CUP Part 12 of yacht racing coverage from San Diego.

15.30 WORLD CUP CRICKET Repeat of last night's match between Australia and South Africa. **18.30** Netbusters - goals and nothing but. **18.55** Ford Ski Report.

19.00 FA CUP - LIVE Full coverage of a 5th round replay.

21.30 WORLD CUP CRICKET Australia vs South Africa. **01.00** FA Cup 5th Round Replay.

03.15 WORLD CUP CRICKET - LIVE England vs West Indies from Melbourne.

EURO SPORT

08.00 EUROFUN MAGAZINE

08.30 BIATHLON Nordic Ski-ing **09.30** Horse Ball

10.30 CAR RACING ON ICE Andros Trophy

11.00 SKI JUMPING **12.00** Boxing **13.00** Football - Eurogoals magazine. **14.00** Horse Ball

15.00 KICK BOXING **16.30** Speed Skating - Short Track highlights

17.00 WRESTLING **18.00** German Rally

18.30 BADMINTON Swiss Open **19.30** Horse Ball

20.30 EUROSPORT NEWS **21.00** Eurotop Event **22.00** Lutte French International

23.00 CAR RACING ON ICE The Andros Trophy

23.30 EUROSPORT NEWS

SCREEN SPORT

07.00 American Muscle **07.30** Longitude - aquasport

08.00 FUTBOL ESPANOL Goals and highlights from the Spanish soccer league. **08.30** International Dancing **09.30** American Muscle

10.00 FOOTBALL South American tournament group play-off. **11.00** Snooker - Tony Drago vs Mike Hallett. **13.00** NHL Action - weekly ice hockey summary. **14.00** American Muscle

14.30 FOOTBALL South American tournament group play-off. **15.30** Top Rank Boxing **17.00** Go - international motorsport **18.00** Ski-ing - US Men's Slalom from Heavenly Valley, California. **18.30** Showjumping - Kossen Show on Snow.

19.30 FOOTBALL South American tournament group play-off **20.30** Ski-ing - Olympic report. **21.00** Futbol Espanol. **21.30** Golf - Buick Invitational from California. **22.30** NHL Ice Hockey - Montreal vs Pittsburgh.

COMEDY CHANNEL

16.00 MR. ED
The horse who listens to Wilbur Post. **16.30** Petticoat Junction - comedy starts when the train stops at Shady Rest. **17.00** The New Leave It To Beaver

17.30 GREEN ACRES
Beverly Hillbillies in reverse as the Douglas family move to Hooterville. **18.00** Here's Lucy **18.30** 'F' Troop

19.00 McHALE'S NAVY
19.30 The Addams Family

20.00 'TILL DEATH US DO PART
In which Alf's reasoned opinions usually win the day, unlike his team.

20.30 DOCTOR, DOCTOR
Matt 'Max Headroom' Frewer plays the doctor with a weird bedside manner.

21.00 HOGAN'S HEROES
21.30 Here's Lucy

22.00 GUYS 'N' DOLLS
Wall-to-wall ventriloquists.

22.30 BARNEY MILLER
Slice-of-life police drama in Manhatten spiced with humour. **23.00** The Addams Family

23.30 KIDS IN THE HALL

MTV

06.00 Awake On The Wildside with Rebecca de Ruvo **09.00** VJ Paul King **12.00** VJ Simone **14.30** The Pulse with Swatch - style update **15.00** MTV's Greatest Hits

16.00 The MTV Coca-Cola Report with Kristiane Backer **16.15** MTV at the Movies with Pip Dann **16.30** MTV News at Night with Steve Blame and Sonya Saul **16.45** 3 from 1

17.00 MTV Prime with Paul King & guests **18.00** Yo! MTV Raps Today with Dr Dre & Ed Lover **18.30** Dial MTV **19.00** VJ Ray Cokes **21.00** MTV's Greatest Hits with Paul King.

22.00 The MTV Coca-Cola Report **22.15** MTV at the Movies **22.30** MTV News at Night **22.45** 3 from 1 **23.00** MTV's Post Modern with Pip Dann **00.00** VJ Kristiane Backer **02.00** Night Videos

DISCOVERY

16.00 BUSH TUCKER MAN
Aurukun - survival Aborigine style.

16.30 RESCUE!
Piper Alpha - the world's worst oilrig disaster.

17.00 ALMOST A DODO
The gigantic Shoebill.

18.00 BEYOND 2000 Episode 197.

19.00 ANIMALS OF THE MEDITERRANEAN The Land of Vultures.

19.30 WILDLIFE AUSTRALIA

20.00 IT'S NOT ALL PLAIN SAILING
Sailing single-handed round Cape Horn.

21.00 STRANGE PLANES
The Flying Pancakes.

22.00 SECRET SERVICES
Industrial Espionage.

23.00 PELICAN FLYWAY
10,000 birds on lake with no food.

CHILDRENS CHANNEL

06.00 STORIES WITHOUT WORDS
Balanel the Little Dog • Le Piaf • Three Little Friends • An Apple Goes a Rolling • Mariolino

06.30 NON STOP CARTOON CAPERS Batfink • The Houndcats • Underdog • Sunshine Makers • Aesop & Son

07.15 Wisdom of the Gnomes • The Blue Child • Sharky & George • Roobarb

08.45 JACK IN THE BOX
Nellie the Elephant **09.00** The Wombles • Rosie & Jim • Lightie & Thunderee • Huxley Pig • Bangers & Mash **10.00** Noggin the Nog • Chou Chou • Edward & Friends • Teddy Drop Tear

10.45 Stories Without Words **11.15** Non Stop Cartoon Capers **12.00** Lunchbox **13.30** Jack In The Box **15.30** As above - see **07.15**

17.00 The Adventures of Dynamo Duck • Connect 4 • Potsworth & Co • Wombat • Under the Mountain **18.30** The Guys Next Door

SUPER CHANNEL

05.30 US MARKET WRAP
05.40 Business Insiders - behind the day's financial headlines. **06.05** Business View - analysis of world money markets.

06.30 NEWS FOCUS
07.25 Opel Supersport News **07.30** Hello Austria, Hello Vienna **08.00** The Mix - non-stop music videos.

08.30 SUPER SHOP Shopping from home. **09.00** The Mix **10.50** Music News **11.00** Super Shop **11.30** Touristic Magazine - holiday show in German.

12.00 JAPAN BUSINESS TODAY

12.30 THE SCIENCE SHOW
The Power of the Mind - unravelling fact from myth about our brains.

13.00 ALL MIXED UP
Talking about music. **13.50** Music News

14.00 WANTED
Special guests choose their best and least favourite videos.

15.00 ON THE AIR
Live, radio style music and phone-in show hosted by Clive Pearse. Call 071 418 1717. **16.50** Music News

17.00 WYATT EARP
Hugh O'Brian plays the lawman in 60s Western series. **17.30** Bill Cosby's I Spy - action spy series.

18.30 INSIDE EDITION
Tabloid style news programme. **19.00** Prime Sport - sporting action.

20.00 THE TRAVEL MAGAZINE
20.30 Financial Times Business Weekly - analysis of the latest business and market news.

21.00 BBC WORLD NEWS
21.30 Opel Supersports News **21.45** USA Market Wrap - report at close of business on Wall Street.

22.00 THE WEDNESDAY THRILLER: DR KILDARE'S STRANGE CASE (1940 B/W)
Hospital-based drama about a doctor's revolutionary new ways of curing an illness of the mind. Starring Lew Ayres, Lionel Barrymore and Laraine Day. **23.30** Music News **23.40** Blue Night **00.10** Super Shop **00.40** The Mix - non-stop music videos.

BRAVO

15.00 THE VISE: 4

15.30 DETOUR (PG)

16.40 DANGEROUS CORNER (PG)

17.45 RHUBARB

18.30 GILLIGAN'S ISLAND: 17
Little Island, Bug Gun

19.00 THE WILD WILD WEST
Night Of The Bottomless Pit

20.00 INNOCENT SINNERS (U)

21.35 THE GRASS IS GREENER (U)
Romance starring Deborah Kerr and Robert Mitchum.

23.30 MAN FROM U.N.C.L.E.
The Bow Wow Affair

00.25 DANGEROUS CORNER (PG)
01.30 A Bell For Okinawa

02.00 JACKIE GLEASON IN
The Life of Riley: 4

02.25 THE MARY TYLER MOORE SHOW 02.50 Roger Ramjet

LIFE STYLE

10.00 THE GREAT AMERICAN GAMESHOWS 10.50 Lifestyle Coffee Break - David Hamilton and guest of the week. **10.55** Getting Fit with Denise Austin **11.25** Fashion File

12.00 SALLY JESSY RAPHAEL
Studio discussion. **12.50** What's New arts review. **12.55** Search For Tomorrow - soap opera.

13.20 AFTERNOON CINEMA
Awakening Cassey - A child-woman artiste experiences herself in dramatic ways in just five short days. **15.25** Our Little Town - Mr Sampson **15.50** Lifestyle Tea Break with Pam Rhodes.

16.00 DICK VAN DYKE
Laura's Little Lie **16.30** The Great American Gameshows

17.25 DOC
Quartet **18.00** The Sell-a-Vision Shopping Programme

22.00 LIFESTYLE SATELLITE JUKEBOX Choose your favourite video by calling 0839 65 65 65 **05.00** Closedown

HVC

20.00 THE RUNAWAY (Drama, 15)
Young farm girl runs away to Hollywood to find work, moves in with a lonely actor and soon meets influential people. Stars Gracie Moore.

22.00 THE BOOBY TRAP (Sci-Fi, 18)
A killer plague sweeps America, and the country is split into quarantine areas controlled by drug-crazed street gangs.

23.35 BLONDE HEAT (Adult, 18)
Private eye and seductive blonde look for lost ancient artefact with strange sexual powers.

00.35 DARK ANGEL (Adult, 18)
Womaniser Keller sees the woman of his dreams, and, trying to rid himself of the obsession, explores the darker side of male sexuality.

01.35 POSED FOR MURDER
(Horror, 18) Centrefold girl is stalked by her ex-boyfriend, just out of jail? Starring Charlotte J. Helmkemp.

THE ADULT CHANNEL

00.00 PREVIEW
What's on the Adult Channel tonight.

MONIQUE
Suburban couple Jean and Bill take on au pair Monique, hardworking, reliable and very attractive. Before long Bill realises he is irresistibly attracted.

CHARMS
Saucy French TV series now dubbed into English for the first time.

THE EROTIC ADVENTURES OF ROBINSON CRUSOE Robinson is shipwrecked on an island full of beautiful cannibal girls. By showing them the joys of love making he avoids being eaten.

AFTER 12

00.00 After 12 Sports - weekly sports round-up **00.30** The Penthouse Collection **01.00** Dream Boys - Wet'n'Wild **01.10** Adult Film tba **02.00** Adult Film tba **03.00** Closedown

PROGRAMME PLANNER

Make a note now of what you're going to watch today

AM

PM

SKY MOVIES

06.00 SKY MOVIES PLUS SHOWCASE

10.00 AMERICAN EYES (1989, PG) Family drama about the problems of a Korean teenager adopted by an American family. Starring David Ogden Stiers and Jason Scott Lee.

11.00 I DON'T KNOW WHO I AM (1980, PG) When asked what she wants for her 16th birthday, the young girl asks to find her real parents. Starring Susan Myers and Mariclare Costello.

12.00 PAINTING THE CLOUDS WITH SUNSHINE (1951, PG) A trio of singing sisters take their show on the road in search of fame, fortune and three perfect husbands. Starring Virginia Mayo, Gene Nelson and Dennis Morgan.

14.00 THE GIRL FROM MANI (1986, PG) Romantic drama about young girl who leaves her village to study in Athens and then finds it difficult to return to her former way of life. Starring Angela Gerekou and Alex Hyde-White.

16.00 A GREEN JOURNEY (1990, PG) Romantic tale starring Angela Lansbury and Denholm Elliot as pen pals who finally meet after years of correspondence.

17.40 ENTERTAINMENT TONIGHT

18.00 FULFILMENT (1989, PG) Early twentieth century romantic drama about impotent farmer who invites his brother to provide his wife with the baby she craves. Starring Cheryl Ladd, Ted Levine and Lewis Smith.

20.00 THE LOST CAPONE (1990, 15) Made-for-TV drama starring Adrian Pasdar as Al Capone's younger brother, starting a new life in a small American town as marshal and finding himself at loggerheads with his brother. Also starring Eric Roberts, Ally Sheedy.

21.40 PROJECTOR

22.00 THE MASQUE OF THE RED DEATH (1989, 18) Roger Corman updates his own 1964 adaptation of Edgar Allen Poe tale about a medieval plague that takes strange forms. Starring Patrick Macnee, Adrian Paul. **Premiere.**

23.40 EDGE OF SANITY (1988, 18) Decidedly strange re-working of Jekyll and Hyde story starring Anthony Perkins. Also featuring Glynis Barber. **Last Play.**

01.10 THE RAINBOW (1989, 15) Ken Russell's big screen version of D.H. Lawrence novel, starring Sammi Davis, Paul McGann, and Amanda Donohoe **Last Play.**

03.00 DO YOU KNOW THE MUFFIN MAN? (1990, 15) American family drama about the abuse of a young boy at a child daycare centre.

04.30 GHOULIES (1985, 15) Young couple's housewarming party soon turns to horror as they discover their new house is also home to assorted ugly gremlins. Starring Lisa Pelikan, Jack Nance.

SKY NEWS

05.00 SKY NEWS SUNRISE Presented by Selina Scott and Michael Wilson. **05.30** CBS News **06.00** Sky News Sunrise

09.30 SKY NEWS PHONE IN Viewers discuss the day's major issues. **10.00** Sky News Dayline **10.30** Beyond 2000 **11.00** Sky News Dayline

12.00 SKY NEWS AT NOON **12.30** CBS News Part 1 **13.00** Sky News **13.30** CBS News Part 2 **14.00** Sky News

14.30 PARLIAMENT LIVE Live from Westminster. Including **15.00** News. **16.00** Sky News At Four **16.30** Beyond 2000

17.00 LIVE AT FIVE News, sports news, weather, plus entertainment guide **18.00** Sky News **18.30** Newsline **19.00** Sky World News Tonight **20.30** Financial Times Business Weekly -business news with James Bellini.

21.00 SKY WORLD NEWS TONIGHT **22.30** Newsline **23.00** Sky World News Tonight **23.30** Financial Times Business Weekly **00.00** Sky World News Tonight **00.30** Newsline

01.00 SKY NEWSWATCH **01.30** CBS News **02.00** Sky Newswatch **02.30** Those Were The Days **03.00** Sky Newswatch **03.30** CBS News **04.00** Sky Newswatch **04.30** Financial Times Business Weekly

SKY ONE

06.00 THE DJ KAT SHOW Children's show including drama, videos, cartoons, and Teenage Mutant Hero Turtles. **08.40** Mrs Pepperpot **08.55** Playabout - educational fun hosted by Floella Benjamin and Bobby Gee. **09.10** Cartoons

09.30 COMEDY The New Leave It To Beaver **10.00** Maude - starring Beatrice Arthur as uncompromising 70s feminist.

10.30 SOAPS The Young Doctors - based in the Australian medical world. **11.00** The Bold And The Beautiful - in the Los Angeles fashion business. **11.30** The Young And The Restless - teenage dramas in fictional Midwestern town. **12.30** Barnaby Jones - Buddy Ebsen stars as the impeccable detective. **13.30** Another World - The lives and loves of three American families. **14.20** Santa Barbara - Ups and downs of four families by the beach.

14.45 WIFE OF THE WEEK Christopher Biggins hosts the game show where women vie for the title.

15.15 THE BRADY BUNCH - Chaotic goings-on in the overflowing Brady household.

15.45 THE DJ KAT SHOW see above

17.00 COMEDY Diff'rent Strokes - starring the tiny Gary Coleman. **17.30** Bewitched - perennial starring witch Elizabeth Montgomery. **18.00** Facts of Life - Comedy about unlikely room-mates at girls school. **18.30** Candid Camera

19.00 LOVE AT FIRST SIGHT The relationship game show. **19.30** Growing Pains - household role reversal comedy.

20.00 FULL HOUSE Comedy about TV host widower coping with three young daughters. **20.30** Murphy Brown - Candice Bergen as star journalist.

21.00 CHINA BEACH Drama about women nurses at Da Nang during the Vietnam War. **22.00** Love At First Sight

22.30 DESIGNING WOMEN Comedy in Atlanta design firm. **23.00** Fashion TV - fashion news. **23.30** St Elsewhere - medical drama.

MOVIE CHANNEL

06.15 WHITE CRADLE INN (1947, PG) A domestic drama, et in the aftermath of World War Two, in which a Swiss hotel owner tries to adopt a French refugee boy, but her husband objects violently. Starring Madeleine Carroll and Michael Rennie.

08.15 TIME FIGHTERS (U) Animated, intergalactic struggle of two young space warriors who travel into the fourth dimension in order to find the all-powerful carbolite crystal, before it is taken by their arch-enemies.

10.15 SAN FRANSISCO (1936, PG) Romantic drama, set against the backdrop of the great San Fransisco earthquake of 1906. Starring Jeanette MacDonald, Clark Gable, Spencer Tracy, Jack Holt and Jessie Ralph.

12.25 GOLDEN PENNIES (1982, U) Set in Australia in 1854, two families travel to the small town of Jericho to join in the gold-rush dream for a better life. Starring Bryan Marshall, Carol Drinkwater and Jason Donavan.

14.15 DARK VICTORY (1939, PG) Tear-jerker starring Bette Davis as a glamorous society girl who discovers that she is dying of a brain tumour. Also starring George Brent, Humphrey Bogart and Ronald Regan. **Premiere.**

16.15 OLIVER AND THE ARTFUL DODGER (U) Animated musical adventures of Oliver Twist and his roguish pal, the Artful Dodger.

18.15 COLUMBO GOES TO COLLEGE (1991, PG) Invited to give a lecture on criminology, Columbo finds himself investigating the on-campus murder by a pair of cunning students who are convinced that they can outwit our hero. Starring Peter Falk, Stephen Caffrey and Gery Hershberger.

20.15 MRS LAMBERT REMEMBERS LOVE (1991, PG) Ageing grandmother Lil is doing her best to bring up her nine-year-old grandson, despite pressures from the child's uncle to have him put in care. She hatches a scheme to keep the child forever. Starring Ellen Burstyn, Walter Matthau and Ryan Todd. **Premiere.**

22.05 THE PRINCIPAL (1987, 18) School-teacher promoted to principal of the toughest school in the district finds himself up against some of the most hardened pupils, with only the janitor for an ally in the showdown to come. Starring James Belushi and Lou Gossett Jr.

00.00 INTERNAL AFFAIRS (1990, 18) Los Angeles detective investigates the activities of a fellow cop. Starring Richard Gere and Andy Garcia. Directed by Mike Figgis.

02.00 FIGHTING JUSTICE (1989, 15) Cynical ex-radical from the 1960's, now a lawyer, has his conscience renewed by the arrival of an idealistic law student, who invokes the case of a poor Asian wrongfully committed for a gang-land killing. Starring James Wood and Robert Downey.

03.55 DEBAJO DEL MUNDO (1986, 15) Also known as 'Under The World', the true story of a family of Polish Jews who were forced to live in a small underground bunker for the two years of the Nazi occupation. Starring Sergio Renan and Barbara Mugica.

SKY SPORTS

03.15 WORLD CUP CRICKET - LIVE Coverage through the night of England vs West Indies.

11.30 NETBUSTERS

11.55 Ford Snow Report **12.00** Aerobics

12.30 FA CUP Last night's 5th round replay in full. **14.30** Netbusters **14.55** Ford Snow Report

15.00 WORLD CUP CRICKET Full coverage of last night's match between England and West Indies.

22.00 FORD SKI REPORT Ski magazine with tips and competition highlights.

23.00 EUROPEAN LEAGUE ROUND-UP Highlights of soccer from France, Spain and Holland.

00.00 RED LINE Featuring the FIA Swedish Rally.

01.00 THE FOOTBALLER'S FOOTBALL SHOW The show for unashamed experts.

EURO SPORT

08.00 SPEED SKATING Short Track highlights

08.30 LUGE Olympic highlights **09.30** Horse Ball

10.30 EUROFUN MAGAZINE **11.00** Eurotop Event **12.00** Wrestling

13.00 BADMINTON Swiss Open **14.00** Horse Ball

15.00 ICE HOCKEY Olympic highlights

17.00 EQUESTRIANISM

18.00 MOTORSPORT **18.30** Speed Skating - Short Track highlights

19.00 BASKETBALL - LIVE Commodore vs Philips, European Championships

20.30 EUROSPORT NEWS **21.30** Football **22.30** Transworld Sport

23.30 EUROSPORT NEWS

SCREEN SPORT

07.00 American Muscle **07.30** Ski-ing -Olympic report. **08.00** Gillette World Sports Special **08.30** Golf - Buick Invitational from California. **09.30** American Muscle **10.00** Football - South American tournament group play-off.

11.00 BOXING Slugger O'Toole vs Lou Gent, British Super Middleweight title. **13.00** Show Jumping - Kossen Show on Snow. **14.00** American Muscle

14.30 FOOTBALL South American tournament play-off. **15.30** Ski-ing - US Men's Slalom from Heavenly Valley, California. **16.00** Longitude - aquasport **16.30** NHL Ice Hockey - Montreal vs Pittsburgh

18.30 FOOTBALL From Argentina **19.30** South American tournament play-off **20.30** Ford Ski Report - weekly ski update.

21.30 FUTBOL ESPANOL Seville vs Real Madrid & Athletico Madrid vs Real Sociedad. **23.30** Tennis - US Men's Indoor Championship from Philadelphia.

COMEDY CHANNEL

16.00 MR ED
The horse who listens to Wilbur Post. **16.30** Petticoat Junction **17.00** The New Leave It To Beaver

17.30 GREEN ACRES
Beverly Hillbillies in reverse as the Douglas family move to Hooterville. **18.00** Here's Lucy **18.30** 'F' Troop

19.00 McHALE'S NAVY
Seaborne capers with the crew of PT73. **19.30** The Addams Family

20.00 DAD'S ARMY
Classic comedy just where they don't like it from Warmington Home Guard.

20.30 IT'S GARRY SHANDLING'S SHOW Not quite a sitcom.

21.00 HOGAN'S HEROES

21.30 HERE'S LUCY

22.00 THE LAST LAUGH
The pick of British comedy and alternative cabaret.

22.30 BARNEY MILLER
Slice-of-life police drama in Manhatten spiced with humour. **23.00** The Addams Family

23.30 KIDS IN THE HALL
Fast-paced American sketch show.

MTV

06.00 Awake On The Wildside with Rebecca de Ruvo **09.00** VJ Paul King **12.00** VJ Simone **15.00** MTV's Greatest Hits with Paul King

16.00 The MTV Coca-Cola Report with Kristiane Backer **16.15** MTV at the Movies with Pip Dann **16.30** MTV News at Night with Steve Blame and Sonya Saul **16.45** 3 from 1

17.00 MTV Prime with Paul King & guests **18.00** Yo! MTV Raps Today with Dr Dre & Ed Lover **18.30** Dial MTV on 0483 461061 **19.00** VJ Ray Cokes **20.30** The Pulse with Swatch - style update **21.00** MTV's Greatest Hits

22.00 The MTV Coca-Cola Report **22.15** MTV at the Movies **22.30** MTV News at Night **22.45** 3 from 1 **23.00** MTV's Post Modern **00.00** VJ Kristiane Backer **02.00** Night Videos

DISCOVERY

16.00 WILD AMERICA
Owls - Lords of Darkness.

16.30 DISCOVERY SPORT: 2

17.00 NANCY WAKE - CODENAME WHITE MOUSE Portrait of a spy.

18.00 ISLAND WILDLIFE II
Birdwatch

18.30 GUYANA - LAND OF WATERS
The Bird Swamp.

19.00 SURVIVORS
The last unexplored paradise.

20.00 EXOTIC RACES
The Great Camel Race - part 4.

20.30 THE ARCHITECTURE OF FRANK LLOYD WRIGHT.

22.00 METROS OF THE WORLD: 3

22.30 RESCUE! Piper Alpha

23.00 HUNTERS OF THE SKY

23.30 SECRET PARADISE

CHILDRENS CHANNEL

06.00 STORIES WITHOUT WORDS
Balanel the Little Dog • Le Piaf • Three Little Friends • An Apple Goes a Rolling • Mariolino

06.30 NON STOP CARTOON CAPERS Batfink • The Houndcats • Underdog • Goofy Gander • Aesop & Son

07.15 Wisdom of the Gnomes • Michael Valiant • Sharky & George • Roobarb

08.45 JACK IN THE BOX
Nellie the Elephant **09.00** The Wombles • Rosie & Jim • Lightie & Thunderee • Huxley Pig • Bangers & Mash **10.00** Noggin the Nog • Chou Chou • Edward & Friends • Teddy Drop Ear

10.45 Stories Without Words **11.15** Non Stop Cartoon Capers **12.00** Lunchbox **13.30** Jack In The Box **15.30** As above - see **07.15**

17.00 The Adventures of Dynamo Duck • Connect 4 • Potsworth & Co • Wombat • Under the Mountain

18.30 GOOD SPORTS

SUPER CHANNEL

05.30 US MARKET WRAP
05.40 Business Insiders - behind the day's financial headlines. **06.05** Business View - analysis of world money markets.

06.30 NEWS FOCUS
07.30 Media Europe - developments in press, television & radio

08.30 SUPER SHOP Shopping from home. **09.00** The Mix **10.50** Music News

11.00 SUPER SHOP
Shopping from home.

12.00 JAPAN BUSINESS TODAY

12.30 THE TRAVEL MAGAZINE

13.00 ALL MIXED UP
Talking about music. **13.50** Music News

14.00 WANTED
Special guests choose their best and least favourite videos.

15.00 ON THE AIR
Live, radio style music and phone-in show hosted by Clive Pearse. Call 071 418 1717. **16.50** Music News

17.00 WYATT EARP
Hugh O'Brian plays the lawman in 60s Western series. **17.30** Bill Cosby's I Spy - see below.

18.30 INSIDE EDITION
Tabloid style news programme. **19.00** Prime Sport - sporting action.

20.00 BEYOND TOMORROW
Science show looking at new inventions and how they will shape the future.

20.30 EASTERN EUROPE REPORTS

21.00 BBC WORLD NEWS
21.30 Europe Reports **21.45** USA Market Wrap - report at close of business on Wall Street.

22.00 BILL COSBY'S I SPY
Danny Was a Million Laughs - Scott and Robinson are on a mission to protect fun-loving Danny from the assassin's bullet.

23.00 Music News **23.10** Metal Hammer Hard Rock Club **00.10** Super Shop **00.30** The Mix

BRAVO

15.00 MR & MRS NORTH: 1
Salt In His Blood

15.25 GREAT EXPECTATIONS (PG)
David Lean's film adaptation of Dickens novel stars Alec Guiness.

17.20 THE BIG TIP OFF (PG)

18.40 HOGAN'S HEROES
Is There a Doctor In The House

19.05 ROUTE 66
Love Is A Skinny Kid

20.00 THE STRATTON STORY (U)

21.45 THE HAUNTING (15)

23.35 THE FUGITIVE: 86
Ill Wind

00.30 THE BIG TIP OFF (PG)

01.50 THE VISE: 4

02.15 THE MARY TYLER MOORE SHOW The Lou and Edie Story

02.40 ROGER RAMJET

LIFE STYLE

10.00 THE GREAT AMERICAN GAMESHOWS 10.50 Lifestyle Coffee Break - David Hamilton and guest of the week. **10.55** Getting Fit with Denise Austin **11.25** Wok with Yan

12.00 SALLY JESSY RAPHAEL
Studio discussion. **12.50** Style File - fashion magazine. **12.55** Search For Tomorrow - soap opera.

13.20 SKYWAYS
Jacki's rapid descent **14.20** Lifestyle Plus - David Hamilton with celebrity guest. **14.30** The Ante Room - soap opera. **15.25** Best of Europe -last in the present series. **15.50** Lifestyle Tea Break

16.00 WKRP IN CINCINNATI
In Concert **16.30** The Great American Gameshows

17.25 DOC
Not My Bag **18.00** The Sell-a-Vision Shopping Programme

22.00 LIFESTYLE SATELLITE JUKEBOX Choose your favourite video by calling 0839 65 65 65 **05.00** Closedown

HVC

20.00 WACKO (Comedy, 15)
An obsessed detective's search for the infamous 'Lawnmower Killer' still goes on after 13 years without sleep. Starring Joe Don Baker, Stella Stevens, George Kennedy.

22.00 AMAZONIA (Action, 18)
Whilst boating along the Amazon, Catherine's parents are barbarically beheaded and she is captured by head hunters. Starring Elvire Audrey, Alvaro Gonzales.

23.30 BLACK NEON (Action, 18)
Nightclub bouncer Tom Maranta knows that the 'Pharoah', just released from prison, is out to get him, but when? Starring Edward John Stark, James Richards.

00.55 THE ALCHEMIST (Horror, 18)
In a battle with supernatural master, a man loses his wife and is cursed to be an animal. A century later, he finds allies to fight back. Stars Robert Ginty, Lucinda Dooling.

THE ADULT CHANNEL

00.00 PREVIEW
What's on the Adult Channel tonight.

NEW YORK NIGHTS
A modern day La Ronde, featuring the amours and indiscretions of nine diverse characters. As one affair overlaps another, the chain of love and seduction comes a full circle and is complete.

SERIE ROSE
A Well Deserved Punishment - A cruel husband is so jealous that he keeps his wife locked away. Even so, she takes a lover.

INSATIABLE ALICIA
Alicia is supposed to seduce the marquis, but falls for the stable boy instead, whilst he falls for a model.

AFTER 12

AFTER 12 launches this month, broadcasting on Mondays, Wednesdays and Fridays from the Eutelsat satellite. For more information call 0836 405 309.

PROGRAMME PLANNER

Make a note now of what you're going to watch today

AM

PM

SKY MOVIES

06.00 SKY MOVIES PLUS SHOWCASE

10.00 DREAM CHASERS (1985, PG) Drama about friendship between terminally ill young boy and old man, who both take off to Wyoming, home of the legendary Butch Cassidy. Starring Harold Gould, Justin Dana and Jeffrey Tambor.

12.00 ANYTHING TO SURVIVE (1990, PG) Drama based on true story about family shipwrecked off Alaskan coast and forced to travel through frozen wilderness to safety. Starring Robert Conrad, Matthew le Blanc, Ocean Hellman and Emily Perkins.

13.45 JOHN PAUL JONES (1959, PG) Biopic of young Scotsman who rose to prominence in the American Navy during the Revolution. Starring Robert Stack, Charles Coburn and Bette Davis.

16.00 WHO ARE THE DEBOLTS AND WHERE DID THEY GET 19 KIDS? (1978, U) Academy Award winning documentary about the Debolts and their adopted family of disabled children. Narrated by Henry Winkler.

17.40 ENTERTAINMENT TONIGHT

18.00 DRIVING MISS DAISY (1989, U) Oscar-winning tale starring Jessica Tandy as eccentric Southern lady and Morgan Freeman as the chauffeur forced upon her by son Dan Aykroyd.

20.00 IN THE LINE OF DUTY: THE TWILIGHT MURDERS (1991, 15) Michael Gross plays and FBI agent hunting down white supremacist Rod Steiger for a deadly showdown. **Premiere.**

21.40 US TOP TEN

22.00 DEMONSTONE (1989, 18) Fast paced yarn about a TV reporter who uses an ancient Filipino curse against a corrupt government official and his family. Starring Lee Ermey and Jan-Michael Vincent.

23.40 FRANKENHOOKER (1990, 18) More sick fun from Frank Henenlotter when young scientist James Lorinz saves the head and brain of his dead girlfriend and attaches it to the body parts of various New York streetwalkers.

01.05 PRINCESS ACADEMY (1986, 18) Comedy about group of girls at European finishing school. Starring Eva Gabor & Lu Leonard.

02.40 THE WOMAN WHO SINNED (1991, 15) A woman's longing for an extra-marital affair spirals into disaster as a murder takes place while she is out on her illicit tryst. Starring Susan Lucci, Tim Matheson and Michael Dudikoff.

04.15 LOOSE CANNONS (1990, 15) Veteran officer Gene Hackman and schizophrenic sidekick Dan Aykroyd investigate blackmailing ring run by modern-day Nazis. Also featuring Dom DeLuise.

SKY NEWS

05.00 SKY NEWS SUNRISE Presented by Selina Scott and Michael Wilson. **05.30** CBS News **06.00** Sky News Sunrise

09.30 NEWSLINE **10.00** Sky News Dayline **10.30** Retrospective - a look back at the years 1970-1991 **11.00** Sky News Dayline

12.00 SKY NEWS AT NOON **12.30** CBS News Part 1 **13.00** Sky News **13.30** CBS News Part 2 **14.00** Sky News

14.30 PARLIAMENT LIVE **15.00** News. **15.30** The Lords - review of the week in the Upper House. **16.00** Sky News At Four **16.30** Retrospective 1970 - 1991

17.00 LIVE AT FIVE News, sports news, weather, plus entertainment guide **18.00** Sky News **18.30** Newsline **19.00** Sky World News Tonight **20.30** Retrospective 1970 - 1991

21.00 SKY WORLD NEWS TONIGHT 22.30 Newsline **23.00** Sky World News Tonight **23.30** CBS News **00.00** Sky World News Tonight **00.30** Newsline

01.00 SKY NEWSWATCH **01.30** CBS News **02.00** Sky Newswatch **02.30** Holiday Destinations **03.00** Sky Newswatch **03.30** CBS News **04.00** Sky Newswatch **04.30** Retrospective 1970 - 1991

SKY ONE

06.00 THE DJ KAT SHOW Children's show including drama, videos, cartoons, and Teenage Mutant Hero Turtles. **08.40** Mrs Pepperpot **08.55** Playabout -educational fun hosted by Floella Benjamin and Bobby Gee. **09.10** Cartoons

09.30 COMEDY The New Leave It To Beaver **10.00** Maude - starring Beatrice Arthur as uncompromising 70s feminist.

10.30 SOAPS The Young Doctors - based in the Australian medical world. **11.00** The Bold And The Beautiful - in the Los Angeles fashion business. **11.30** The Young And The Restless - teenage dramas in fictional Midwestern town. **12.30** Barnaby Jones - Buddy Ebsen stars as the impeccable detective. **13.30** Another World - The lives and loves of three American families. **14.20** Santa Barbara - Ups and downs of four families by the beach.

14.45 WIFE OF THE WEEK Christopher Biggins hosts the game show where women vie for the title.

15.15 THE BRADY BUNCH - Chaotic goings-on in the overflowing Brady household.

15.45 THE DJ KAT SHOW see above

17.00 COMEDY Diff'rent Strokes - starring the tiny Gary Coleman. **17.30** Bewitched - perennial starring witch Elizabeth Montgomery. **18.00** Facts of Life - Comedy about unlikely room-mates at girls school. **18.30** Candid Camera

19.00 LOVE AT FIRST SIGHT The relationship game show.

19.30 PARKER LEWIS CAN'T LOSE Another slick day in Lewis' life.

20.00 RAGS TO RICHES Musical drama about millionaire and six orphans. **21.00** Hunter - police action series.

22.00 WWF SUPERSTARS OF WRESTLING

23.00 THE FRIDAY NIGHT FEATURE: NIGHT OF THE LIVING DEAD (1968) George Romero's cult classic about a graveyard coming to life for two visitors. Stars Duane Jones and Marilyn Eastman.

MOVIE CHANNEL

06.15 FRENCH WITHOUT TEARS (1940, PG) A young Briton fights for the romantic attention of a beautiful French girl. Starring Ray Milland and Ellen Drew. Directed by Anthony Asquith.

08.15 DR. SNUGGLES (U) Animated adventure for young children with Seuss' lovable animal.

10.15 THE ASPHALT JUNGLE (1950, PG) Fresh out of prison, ex-convict Sterling Hayden assembles a gang of his old friends for that one final robbery. Also starring Sam Jaffe, Louis Calhern, Jean Hagen, Marilyn Monroe and James Whitmore. Directed by John Huston.

12.15 MIRAGE (1965, PG) An amnesia victim finds himself the prey of killers. Starring Gregory Peck, Diane Baker, Walter Matthau and Kevin McCarthy. Directed by Edward Dmytryk.

14.15 I NEVER SANG FOR MY FATHER (1970, PG) Forty-year-old Gene Hackman is faced with the problem of looking after his elderly, tyrannical, father. Also starring Melvyn Douglas and Dorothy Stickney. Directed by Gilbert Cates.

16.15 STEAM DRIVEN ADVENTURES OF RIVERBOAT BILL (U) Animated tale that develops when the legendary captain, Riverboat Bill, meets up with a young boy named Dave Freshwater and a monster named Bunyip.

18.00 STANLEY AND IRIS (1990, 15) Romance between a blue-collar widow Jane Fonda and a shy baker Robert de Niro blossoms when she finds that he cannot read and sets about trying to teach him. Also starring Swoosie Kurtz and Martha Plimpton. Directed by Martin Ritt.

20.00 MOUNTAINS OF THE MOON (1990, 15) A Victorian explorer, named Richard Burton, and his colleague, search for the source of the Nile in Africa. There are perils aplenty along the way, but the personal betrayal of the explorer by his over-zealous colleague proves to be the dramatic crux of this courageous tale. Starring Patrick Bergin, Iain Glen, Richard E. Grant, Fiona Shaw, John Savident and James Villiers. Directed by Bob Rafelson.

22.15 THE INITIATION (1984, 18) A group of teenagers break into a department store as a collegiate prank, only to find themselves terrorised by the murky past of one of their number. Starring Vera Miles, Clu Gulager, James Read and Daphne Zuniga. Directed by Larry Stewart. **Premiere.**

00.00 FLASHBACK (1990, 15) A young, by-the-book, FBI agent is assigned to escort a 1960's radical to prison. Using psychedelic tricks, the radical sets about escaping. Starring Kiefer Sutherland, Dennis Hopper. and Carol Kane.

01.55 FIVE CORNERS (1988, 15) Set in the New York Bronx in the '60's, a group of young people find their lives in a turmoil when one of them returns from prison. Starring Jodie Foster, Tim Robbins and John Turturro. Directed by Tony Bill.

03.30 THE MODERNS (1988, 15) Set in Paris in 1926, the story follows a group of resident Americans and the romantic adventures of an art forger. Starring Keith Carradine and Linda Fioretina. **Last Play.**

SKY SPORTS

06.30 AEROBICS

07.00 RUGBY LEAGUE
A Classic Cup Final.

09.00 RED LINE

10.00 SCOTTISH CUP
Tuesday night's 4th round replay in full. **12.00** Aerobics **12.30** Rugby League Classic Cup Final

14.30 NHL ICE HOCKEY
Weekly review from the USA. **15.30** Super Trax

16.30 FORD SKI REPORT
Ski magazine. **17.30** Motor World

18.00 WORLD OF ADVENTURE

19.00 SKY SOCCER WEEKEND
Matt Lorenzo looks forward to the soccer weekend.

20.00 BOOTS & ALL
Rugby League magazine.

21.00 WORLD CUP CRICKET - LIVE
Continuous coverage from Auckland of New Zealand vs South Africa.

EURO SPORT

08.00 CAR RACING ON ICE
The Andros Trophy

08.30 BADMINTON
Swiss Open

09.30 SKI-ING - LIVE
World Cup Women's Slalom from Norway plus Olympic highlights.

11.30 BASKETBALL
European Championships. **13.00** Ski-ing - World Cup Women's Slalom from Norway **14.00** Football **15.45** Motor Sport

16.00 SKI-ING
Freestyle from Moscow. **17.00** Ski-ing - World Cup

18.00 TABLE TENNIS - LIVE
From Vienna (or Indoor Athletics from Genoa)

20.30 EUROSPORT NEWS

21.00 BOXING

22.30 SKI-ING
World Cup **23.30** Eurosport News

SCREEN SPORT

07.00 American Muscle **07.30** Ski-ing US Men's Giant Slalom from Heavenly Valley, California **08.00** Basketball - Stuttgart vs TTL Bamburg **09.30** American Muscle

10.00 FOOTBALL
South American tournament play-off **11.00** NHL Ice Hockey - Montreal vs Pittsburgh **13.00** Ski-ing - Olympic report **14.00** American Muscle

14.30 FOOTBALL
South American tournament group play-off **15.30** Athletics - IAAF Indoor Invitation from Birmingham **17.00** Pilote - Belgian Motorsport **17.30** Ford Ski Report - weekly ski update. **18.30** Basketball - NBA Action, weekly review. **19.00** Gillette World Sports Special **19.30** Football - South American tournament play-off **20.30** Go - international motorsport.

21.30 BASKETBALL
Detroit vs Chicago, NBA **23.00** Top Rank Boxing **00.30** Athletics - IAAF Indoor Invitation from Birmingham. **02.00** Golf - Buick Invitational from California. **03.00** Football - from Argentina **04.00** Snooker - Tony Drago vs Mike Hallett.

COMEDY CHANNEL

16.00 MR. ED
16.30 Petticoat Junction

17.00 THE NEW LEAVE IT TO BEAVER The antics of Theodore Cleaver and family. **17.30** Green Acres **18.00** Here's Lucy

18.30 'F' TROOP
Wacky adventures in the aftermath of the American Civil War. **19.00** McHale's Navy

19.30 THE ADDAMS FAMILY

20.00 ARE YOU BEING SERVED?
High camp comedy from the staff at Grace Brothers, if you're free..

20.30 BABES
Three big sisters attempt to co-habit in a tiny bedsit.

21.00 HOGAN'S HEROES

21.30 HERE'S LUCY

22.00 IN LIVING COLOR
Irreverent sketch show spiced with satire and parody.

22.30 BARNEY MILLER

23.00 THE ADDAMS FAMILY

23.30 KIDS IN THE HALL
Fast-paced American sketch show.

MTV

06.00 Awake On The Wildside with Rebecca de Ruvo **09.00** VJ Paul King **12.00** VJ Simone **15.00** MTV's Greatest Hits with Paul King

16.00 The MTV Coca-Cola Report with Kristiane Backer **16.15** MTV at the Movies with Pip Dann **16.30** MTV News at Night with Steve Blame and Sonya Saul **16.45** 3 from 1

17.00 MTV Prime with Paul King & guests **18.00** Yo! MTV Raps Today with Dr Dre & Ed Lover **18.30** Dial MTV **19.00** VJ Ray Cokes **21.00** MTV's Greatest Hits

22.00 The MTV Coca-Cola Report **22.15** MTV at the Movies **22.30** MTV News at Night **22.45** 3 from 1 **23.00** MTV's Post Modern with Pip Dann **00.00** The Pulse with Swatch - style update **00.30** VJ Kristiane Backer **02.00** Night Videos

DISCOVERY

16.00 OURSELVES AND OTHER ANIMALS Gerald & Lee Durrell look at animal courting rituals.

16.30 METROS OF THE WORLD: 3

17.00 BEATS OF THE HEART: 5
Konkombe - music of Nigeria, featuring Sunny Ade and Fela Kuti.

18.00 BEYOND 2000 Episode 198

19.00 SECRET SERVICES
Industrial Espionage.

20.00 HUNTERS OF THE SKY
Kites.

20.30 VALLEY OF THE GEESE

21.00 WINGED SAFARI: 1

21.55 BICYCLE
Vehicle for a Small Planet.

22.10 VIDEO TRIPS
Moscow.

23.00 SURVIVORS
The last unexplored paradise.

CHILDRENS CHANNEL

06.00 STORIES WITHOUT WORDS
Balanel the Little Dog • Le Piaf • Three Little Friends • An Apple Goes a Rolling • Mariolino

06.30 NON STOP CARTOON CAPERS Batfink • The Houndcats • Underdog • Old Shell Game • Aesop & Son **07.15** Wisdom of the Gnomes • Michael Valiant • Sharky & George • Roobarb

08.45 JACK IN THE BOX
Nellie the Elephant **09.00** The Wombles • Rosie & Jim • Lightie & Thunderee • Huxley Pig • Bangers and Mash **10.00** Noggin the Nog • Chou Chou • Edward & Friends • Teddy Drop Tear

10.45 Stories Without Words **11.15** Non Stop Cartoon Capers **12.00** Lunchbox **13.30** Jack In The Box **15.30** As above - see **07.15**

17.00 The Adventures of Dynamo Duck • Connect 4 • Potsworth & Co • Wombat • Under The Mountain

18.30 YOU CAN'T DO THAT ON TELEVISION

SUPER CHANNEL

05.30 US MARKET WRAP

05.40 Business Insiders - behind the day's financial headlines. **06.05** Business View - analysis of world money markets. **06.30** Opel Supersport News

06.35 NEWS FOCUS
07.30 Financial Times Business Weekly **08.00** The Mix - non-stop music videos.

08.30 SUPER SHOP Shopping from home. **09.00** The Mix **10.50** Music News **11.00** Super Shop **11.30** Hello Austria, Hello Vienna

12.00 JAPAN BUSINESS TODAY

12.30 BEYOND TOMORROW
Science show looking at new inventions.

13.00 ALL MIXED UP
Talking about music. **13.50** Music News **14.00** Wanted - special guests choose their best and least favourite videos.

15.00 ON THE AIR
Live, radio style music and phone-in show hosted by Clive Pearse. Call 071 418 1717. **16.50** Music News

17.00 WYATT EARP
Hugh O'Brian plays the lawman in 60s Western series. **17.30** Bill Cosby's I Spy - action spy series.

18.30 INSIDE EDITION
Tabloid style news programme.

19.00 INSIDE GOLF
Hints & tips for players. **20.30** Tennis Magazine - a player's guide.

20.00 WILD AMERICA
Nature showcase. **20.30** Spiegel TV - German current affairs.

21.00 BBC WORLD NEWS
21.30 Opel Supersports News **21.45** USA Market Wrap - report at close of business on Wall Street.

22.00 22.00 THE FRIDAY FILM: WHITE LIONS (1981) Eco-adventure about one man's mission to give sanctuary to a brood of white lions - which were actually discovered in 1975 - from hunters after their rare furs. Starring Michael York, Glynnis O'Connor. **23.45** Music News **23.55** Blue Night **00.25** Super Shop **00.55** The Mix

BRAVO

15.00 DANTE: 13
Wine, Women and Willie

15.30 ANGEL FACE (PG)

17.00 ROAD TO BALI (U)

18.30 THE MARY TYLER MOORE SHOW A Girl Like Mary

19.00 MAN FROM U.N.C.L.E.
The See Paris and Die Affair

20.00 THE CLAY PIGEON (PG)

21.05 OLIVER TWIST (PG)
Alec Guiness stars in David Lean adaptation of Dickens' novel.

23.00 FAMILY REUNION, USA

23.30 THE MOD SQUAD: 13
Find Tara Chapman

00.25 ANGEL FACE (PG)

01.55 MR & MRS NORTH: 1
Salt In His Blood

02.20 THE MARY TYLER MOORE SHOW 02.45 Roger Ramjet

LIFE STYLE

10.00 THE GREAT AMERICAN GAMESHOWS 10.50 Lifestyle Coffee Break - David Hamilton and guest of the week. **10.55** Getting Fit with Denise Austin **11.25** Great Chefs of New Orleans

12.00 SALLY JESSY RAPHAEL
Studio discussion. **12.50** Star Time celebrity gossip & astrology. **12.55** Search For Tomorrow - soap opera.

13.20 SKYWAYS
Does Kelly go out too much? **14.20** Lifestyle Plus - with celebrity guest. **14.30** Power Hits USA **15.25** Country Ways - Rye in December **15.50** Lifestyle Tea Break

16.00 DICK VAN DYKE
Very Old Shoes, Very Old Rice **16.30** Great American Gameshows

17.25 DOC
Dog Versus Dog **18.00** The Sell-a-Vision Shopping Programme

22.00 LIFESTYLE SATELLITE JUKEBOX Choose your favourite video by calling 0839 65 65 65 **05.00** Closedown

HVC

20.00 AMERICA 3,000 (Action Comedy, 15) In the barren wasteland of America after World War III, men are slaves to savage female warriors. Starring Chuck Wagner, Laurene Landon.

22.00 SERIE ROSE
A Well Deserved Punishment - A cruel husband is so jealous he keeps his faithful wife locked away. Even so, she takes a lover, but can she get away with it?

23.00 WHITE DARKNESS (Horror, 18)
A voodoo curse is on a girl's school after a philandering headmaster was killed by a jilted schoolgirl. Now a voodoo cult plan a deadly sacrifice. Starring Grace Philips.

00.30 NEW SENSATIONS (Adult, 18)
Dick and Guy are two guys on the make, one to make a movie and one to make it with anything in a skirt. Starring Tianna, Charisma, Stacey Lords, Randy West.

THE ADULT CHANNEL

00.00 PREVIEW
What's on the Adult Channel tonight.

ELECTRIC BLUE 23
Satin & Lace. Blind Date spoof. SOS - three perfect castaways show their treasure chests.

THE TUNNEL
A young artist's recurring erotic dream leads her to an encounter with a mysterious man and discovery of long-hidden explosive passion.

LOLA'S SECRET
Young Albert inherits a fortune when his mother dies and is seduced by the housekeeper. Blackmail follows when she dies in his arms and the corpse is stolen.

AFTER 12

00.00 Comedy Corner - special feature on a stand-up comic **00.30** Best Of Electric Blue **01.00** Music Video Clips **01.10** Adult Film tba **02.00** Adult Film tba **03.00** Closedown

PROGRAMME PLANNER

Make a note now of what you're going to watch today

AM

PM

SKY MOVIES

06.00 SKY MOVIES PLUS SHOWCASE

08.00 THE ADVENTURES OF SHERLOCK HOLMES' SMARTER BROTHER (1975, PG) Conan Doyle spoof with writer and director Gene Wilder as eponymous star, Sigerson Holmes, with Madeline Kahn, Marty Feldman and Dom DeLuise.

10.00 THE OUTSIDE WOMAN (1989, PG) Sharon Gless trades in her routine life to help Scott Glenn stage a daring jailbreak. Directed by Lou Antonio.

12.00 COWARD OF THE COUNTRY (1981, PG) Starring Kenny Rogers as the Southern preacher whose relation is dubbed a coward for refusing to join the army during World War Two. Directed by Dick Lowry.

14.00 FIELD OF DREAMS (1989, PG) Kevin Costner plays a Kansas farmer, who, in answer to a mysterious voice, builds a baseball pitch on his farm, with amazing results. Also starring Amy Madigan, James Earl Jones and Burt Lancaster.

16.00 RUNAWAY HEART (1990, PG) LA Law's Jill Eikenberry and Michael Tucker star as an unhappy mother and a bank robber who kidnaps her. She falls in love with him. Also featuring Elaine Strich. Directed by James Frawley. **Last Play.**

17.40 ENTERTAINMENT TONIGHT

18.00 RISING SON (1990, PG) As hard-working father Brian Dennehy is made redundant, his teenage son quits college, creating family tension. Also starring Piper Laurie. Directed by John Cole.

20.00 THE PACKAGE (1989, 15) Spy thriller starring Gene Hackman as army sergeant escorting prisoner Tommy Lee Jones from Germany to stand trial in US, until he escapes and a conspiracy begins. **Premiere.**

22.00 COMMUNION (1989, 15) Christopher Walken plays novelist Whitley Streiber, who suffering from depression and paranoia, encounters brain-altering space aliens that change his life.

23.50 ANGEL OF PASSION (18) Late night erotic feature film.

01.30 IN THE LINE OF DUTY: A COP FOR THE KILLING (1990, 15) Drug squad lieutenant James Farentino tries to keep his team together when one of them is shot in the line of duty. Also starring Stephen Weber and Susan Walters.

03.05 THE COBRA (1989, 18) Bruce Lee stars as Kung Fu master in violent battle to the death with his evil ex-pupil.

04.30 ONCE BITTEN (1985, 15) Lauren Hutton stars as a beautiful vampire who relies on a steady flow of young male virgins to keep her young, a commodity that's very hard to come by in modern-day Los Angeles.

SKY NEWS

05.00 SKY NEWS SUNRISE
05.30 CBS News **06.00** Sky News Sunrise

09.30 SKY NEWS DAYLINE
10.30 Our World - environmental slot **11.00** Sky News Dayline **11.30** Newsline Weekend - pick of the week's Newsline reports **12.00** Sky News at Noon **12.30** Those Were The Days **13.00** Sky News

13.30 HOLIDAY DESTINATIONS
Holiday programme with David Jacobs **14.00** Sky News **14.30** Fashion TV with Jeanne Beker **15.00** Sky News

15.30 THOSE WERE THE DAYS
16.00 Sky News **16.30** Our World **17.00** Live at Five **18.00** Sky News **18.30** Newsline Weekend **19.00** Sky World News Tonight

19.30 FASHION TV
Fashion update with Jeanne Beker **20.00** Sky World News Tonight **20.30** Holiday Destinations

21.00 SKY WORLD NEWS TONIGHT 22.30 Newsline Weekend **23.00** Sky World News Tonight **23.30** Fashion TV **00.00** Sky World News Tonight **00.30** Holiday Destinations

01.00 SKY NEWSWATCH
01.30 Newsline Weekend **02.00** Sky Newswatch **02.30** Our World **03.00** Sky Newswatch **03.30** Target **04.00** Sky Newswatch **04.30** Those Were The Days.

SKY ONE

06.00 DANGER BAY
Canadian children's adventure following the family of widower Dr Grant, aquarium curator.

06.30 WHAT A COUNTRY
Comedy set in American citizenship class.

07.00 FUN FACTORY
Cartoons

11.00 TRANSFORMERS
Robotic cartoon of the toy.

11.30 STAR TREK
Cartoon version of cult series, featuring voices of original crew.

12.00 BEYOND 2000
The latest developments in science and technology.

13.00 COMBAT
Drama about infantry platoon based in Europe during World War II.

14.00 WWF SUPERSTARS OF WRESTLING

15.00 MONKEY
Bizarre, cult Japanese series tracing the origins of Buddhism through the adventures of Monkey.

16.00 IRONHORSE
Adventure saga set in the pioneer railroad era.

17.00 LOTTERY Adventure series.

18.00 ROBIN OF SHERWOOD
Adventure series starring Jason Connery.

19.00 TJ HOOKER
Starring William Shatner as veteran ex-police sergeant.

20.00 UNSOLVED MYSTERIES

21.00 COPS I and **21.30 COPS II**
Video verite style documentary that follows cops on the beat.

22.00 ALL AMERICAN WRESTLING

23.00 THE ROOKIES
The lives of three policemen and the nurse wife of one, urban problems and all, starring Kate Jackson.

00.00 BONEY
James Laurenson plays the lovable detective who roams Australia solving apparently impossible cases.

MOVIE CHANNEL

06.15 THE NAKED PREY (1966, PG) A group on safari are captured by an African tribe and all, except one, are brutally murdered. The last one is given a head start before the tribe set out to hunt him down. Starring Cornel Wilde, Ken Gampu and Gert Van Den Bergh. Directed by Cornel Wilde.

08.15 MEET ME IN ST. LOUIS (1944, PG) Set in 1903, the year of the St. Louis World Trade Fair, the story follows the experiences of an all-American family. Starring Judy Garland, Margaret O'Brien, Lucille Bremer, Tom Main and Leon Ames. Directed by Vincent Minnelli.

10.15 KISSIN' COUSINS (1964, PG) Elvis Presley in two roles; as Josh, an Air Force Officer and as Jodie, his country-living cousin. Josh tries to get Jodie's clan to give up their land to the military and much singing ensues. Also starring Arthur O'Connell, Glenda Farrell and Pamela Austin. Directed by Gene Nelson.

12.15 TWISTER (1989, PG) Offbeat drama about a dysfunctional family, living in the dustbowl wastes of Kansas. A freak whirlwind brings unexpected guests who create further havoc in the already out-of-control household. Starring Harry Dean Stanton and Suzy Amis.

14.15 REST IN PEACE, MRS. COLUMBO (1990, PG) A deranged woman attempts to murder Lieutenant Columbo's wife, in revenge for him sending her husband to prison. Starring Peter Falk, Helen Shaver and Roscoe Lee Browne.

16.15 ON THE TOWN (1949, PG) Musical, about a trio of sailors on shore leave searching for fun and romance in the Big Apple. Starring Gene Kelly, Frank Sinatra, Jules Munshin, Vera-Ellen and Ann Miller. **Premiere.**

18.15 CHILDREN OF THE BRIDE (1990,PG) Fifty-something widow remarries a younger man, awakening old tensions among her four adult children and fraying family ties. Starring Rue McClanahan and Christy McNichol.

19.50 SPOTLIGHT

20.15 SORRY, WRONG NUMBER (1989, 18) A bed-ridden woman, listening on a crossed line, hears two men planning her murder. Stars Loni Anderson, Hal Holbrook.

21.50 MYSTIC PIZZA (1988, 15) Romantic comedy about three waitresses at a Connecticut restaurant with differing romantic experiences. Starring Julia Roberts, Annabeth Gish and Lili Taylor.

23.40 A TIME OF DESTINY (1988, PG) Set in 1943, about a Basque girl, forbidden to marry, who elopes, with tragic consequences. Starring William Hurt, Timothy Hutton and Melissa Leo. **Last Play**

01.40 THE KISS (1988, 18) Teenage girl Meredith Salenger learns that the family curse is passed on by an innocent kiss. Visiting aunt Joanna Pacula is the current holder of the curse and intends to pass it on to her.

03.20 ISADORA (1968, 15) Vanessa Redgrave portrays this enigmatic figure, who revolutionised the dance world in the 1920's. Also starring James Fox.

SKY SPORTS

06.30 Aerobics **07.00** World Sports Special

07.30 BOOTS & ALL
Rugby League magazine.

08.30 FORD SKI REPORT

09.30 EUROPEAN LEAGUE ROUND-UP Highlights of the soccer week from France, Spain and Holland.

10.30 SKY SOCCER WEEKEND
Previewing today's soccer programme.

11.30 WORLD CUP CRICKET
Full coverage of last night's game between New Zealand and South Africa.

18.30 GERMAN LEAGUE FOOTBALL The best of the Bundesliga. **20.30** WWF Primetime Wrestling

22.00 THE AMERICA'S CUP
Part 13. **23.00** World Cup Cricket Report.

23.30 WORLD CUP CRICKET - LIVE
England vs Pakistan from Adelaide.

EURO SPORT

08.00 MOTOR SPORT

09.00 SATURDAY LIVE
Featuring Ski-ing - World Cup Women's Slalom from Norway; Speed Skating - World Championships from Oslo; Table Tennis - from Vienna; Judo - Budapest tournament; Swimming - World Championships from Palma, Majorca; Athletics - European Indoor Championships from Genoa; Ski-ing - Freestyle

17.00 SKI-ING
World Cup

18.00 MOTOR SPORT

19.00 ATHLETICS - LIVE
European Indoor Championships from Genoa

21.00 BOXING

22.00 SPEED SKATING

23.00 SKI-ING
World Cup

SCREEN SPORT

06.00 Go - international motorsport **07.00** Ford Ski Report **08.00** Golf - Portuguese Open highlights. **09.00** Pilote - Belgian Motorsport.

09.30 BASKETBALL
NBA Action, this week's basketball action. **10.00** Football - South American tournament play-off **11.00** Gillette World Sports Special.

11.30 BASKETBALL
Detroit vs Chicago, NBA **13.00** Football - from Argentina **14.00** Golf - Buick Invitational from California.

15.00 FOOTBALL
South American tournament group play-off.

15.30 BOXING
Small ring from Hamburg featuring Marcus Botte & Darius Michalczew. **17.00** Powersports International. **18.00** Boxing - details tba. **19.30** Football -South American tournament play-off.

20.30 RALLYING
Swedish Rally - round 2. **21.30** NHL Ice Hockey - Boston vs Washington.

COMEDY CHANNEL

16.00 THE LUCY HOUR
Double helpings of the Sixties hit series.

17.00 THE LOVE BOAT
Amorous adventures aboard the S.S. Princess.

18.00 CAR 54, WHERE ARE YOU?
Madcap cops in New York.

18.30 THE MONKEES

19.00 THE ABBOTT AND COSTELLO SHOW

19.30 MANIAC MANSION
Featuring an incompetent inventor, his insect uncle and six-foot tall four-year old son.

20.00 FILM: Saturday night comedy slot. See newspapers for details.

22.00 COMIC STRIP LIVE
American stand-up comics perform at the Laugh Factory, Sunset Boulevard, Los Angeles.

23.00 THE LAST LAUGH
Showcase for British stand-up comics and alternative cabaret acts.

23.30 THE BURNS & ALLEN SHOW
Sitcom from the 50s, featuring veteran (even then) George Burns.

MTV

07.00 Awake On The Wildside - with Rebecca de Ruvo

10.00 THE BIG PICTURE - the latest cinema offerings with Ray Cokes.

10.30 MTV'S US Top 20 Video Countdown - with Adam Curry **12.30** XPO - with Sonya Saul **13.00** VJ Ray Cokes

16.30 YO! MTV RAPS
17.30 Week In Rock - with Steve Blame **18.00** MTV'S Braun European Top 20 - with Pip Dann

20.00 SATURDAY NIGHT LIVE
Classic comedy plus music from Phoebe Snow and Rickie Lee Jones.

21.00 Partyzone with Simone **00.00** VJ Kristiane Backer **02.00** Night Videos

DISCOVERY

16.00 OUT OF THE FIERY FURNACE The influence of precious metals on human history.

16.50 PENGUIN ISLAND

17.45 PELICAN FLYWAY
10,000 birds on a food-free lake.

18.30 CARRIERS
Battling against the Kamikaze.

19.00 HOLLYWOOD CHRONICLES
Stereotypes and Minorities.

19.30 WILD AMERICA
Woodpecker - the hammerhead.

20.00 SEARCH FOR ADVENTURE
The Birdmen of Kilimanjaro.

21.00 WORLD OF THE JUNGLE BOOK Bird Winter in India.

22.00 BEATS OF THE HEART:5
Konkombe from Nigeria - featuring Sunny Ade and Fela Kuti.

23.00 AMERICA LOST AND FOUND The Great Depression.

CHILDRENS CHANNEL

06.00 STORIES WITHOUT WORDS Balanel the Little Dog • Le Piaf • Three Little Friends • An Apple Goes a Rolling • Mariolino **06.30** Cuckoo!

07.00 Simon in the Land of Chalk Drawings • Sylvanian Families • Peter & Lucia in the Land of the Dandelions • Ludwig **07.30** Once Upon a Time.. Life **08.00** The Railway Dragon **08.30** The Dreamstone **09.00** Captain N • Aubrey • Ovide & the Gang • Roger Ramjet • Telecats

10.00 The Smoggies • Betty's Bunch -3 **11.00** The California Raisin Show • Zoom **12.00** The Incredible Book Escape **13.00** Adventure • How Things Work

14.00 STORIES WITHOUT WORDS

14.30 As above - see **07.00**

15.00 The Teddy Bear's Picnic • Once Upon a Time..Life **16.00** The Dreamstone • The Smoggies **17.00** Phoenix Hall 13 • Boy Dominic - 9 **18.00** The Railway Dragon • The Curiosity Show

SUPER CHANNEL

05.30 US MARKET WRAP

05.40 BUSINESS INSIDERS
Behind the day's financial headlines.

06.05 BUSINESS VIEW
Analysis of world money markets.

06.30 THE MIX
Non-stop music videos.

08.30 ALL MIXED UP
Music, gigs and talk about music.

13.00 SPORT
Featuring Kick Boxing.

14.50 OPEL SUPERSPORTS NEWS

15.00 GILLETTE WORLD SPORTS SPECIAL Global sports compilation.

15.30 VIDEO TRAVEL GUIDES
Ideas on how to choose a holiday.

16.00 YOUTHQUAKE GLOBAL
Magazine for teenagers featuring fashion, music and cinema.

16.30 METAL HAMMER HARD ROCK CLUB

17.30 TRAVEL MAGAZINE
A wide choice of holiday ideas.

18.00 VIDEOFASHION
Fashion magazine.

18.30 EASTERN EUROPE REPORTS.

19.00 THE SATURDAY FILM: THE TRIANGLE FACTORY FIRE SCANDAL (1979) Tom Bosley plays factory manager who leads campaign to change safety laws after 146 women die in a factory fire.

21.00 BBC WORLD NEWS

21.30 FILM EUROPE
Previews of latest movie releases.

22.00 HANG LOOSE Sporting action.

22.30 ABSOLUTELY LIVE
Featured band in concert plus interviews and news.

23.30 OPEL SUPERSPORTS NEWS With events preview.

23.40 THE MIX
Non-stop music videos through the night.

BRAVO

15.00 THE WILD WILD WEST
Night Of The Bottomless Pit

16.00 THE FUGITIVE: 9
See Hollywood And Die

16.50 LOVING YOU (U)

18.30 THE BEST OF BRITISH: 13
The English Gentlemen

19.00 SAINTS AND SINNERS: 13
New Lead Berlin

20.00 MURDER MOST FOUL (U)
Agatha Christie double-bill opens with Margaret Rutherford as spinster sleuth Miss Marple.

21.30 MURDER AHOY (U)

23.00 A HOLIDAY FOR FATHER JIM

23.30 ROUTE 66

00.00 ISLE OF THE DEAD (PG)
01.15 A Holiday for Father Jim

01.45 THE EVIL TOUCH: 9
Heart to Heart **02.10** The Mary Tyler Moore Show

LIFE STYLE

12.00 ENSIGN O'TOOLE
Stowaway

12.30 McKEEVER & THE COLONEL
Ensign McKeever

13.00 SAINTS AND SINNERS
Ten Days For A Shirt-Tail

13.55 FORMULA 1
Motor-racing based soap.

14.50 SPAIN SPAIN HOLIDAY

15.05 HE SHOOTS, HE SCORES
Profiles young Quebec hockey player Pierre Lambert.

16.00 AFTERNOON CINEMA
The Simple Truth - Lovers Nancy Morgan and Lyle Waggoner discover that the road to romance is never smooth. **17.30** Flash Gordon

18.00 THE SELL-A-VISION SHOPPING PROGRAMME

22.00 LIFESTYLE SATELLITE JUKEBOX Choose your favourite jukebox music video by calling 0839 65 65 65 **05.00** Closedown

HVC

20.00 PERFECT MODEL (Comedy, 15) A bar manager uses a beauty contest to lure prospective winners into bed with him. Meanwhile, a friend is under pressure. Starring Anthony Mackay, Stoney Jackson.

22.00 LES TEMPTATIONS DE MARIANNE (Adult, 18) Marianne is tempted to run off with an estate agent, only to find he uses her to blackmail rich men. Starring Patricia Novarini, Bob Askloff.

23.30 SERIE ROSE (Adult, 18)
Lady Roxanne - The landlord is willing to forget the rent if Lady Roxanne will give herself to him, but she resists. The ingenious servant thinks he may be able to change her mind.

01.00 MODERN LOVE (Adult, 18)
Everyone can have fun watching this classy, sensual guide to erotic fulfilment, it says on this press release.

THE ADULT CHANNEL

00.00 PREVIEW
What's on the Adult Channel tonight.

CHARMS
Saucy French TV series now dubbed into English for the first time.

I LOVE LINZI
Britain's top erotic model and ex-editor of Penthouse Linzi Drew shows off her talents with a few of her friends.

ELECTRIC BLUE 24
British models in Beverly Hills.

WICKED WILLIE
Animation of the internationally loved cartoon character about one man and his 'best friend'.

AFTER 12

AFTER 12 launches this month, broadcasting on Mondays, Wednesdays and Fridays from the Eutelsat satellite. For more information call 0836 405 309.

PROGRAMME PLANNER

Make a note now of what you're going to watch today

AM

PM

COMPETITION

Do you want to ***win*** a fabulous top of the range ***Video Recorder*** worth £400? Enter this great free competition and it could be yours. All the answers can be found in the listings of Satellite and Cable Guide, so grab a postcard and your entry could be the first out of the hat!

i) What is the name of the computer in Movie Channel's *2001?*
a. Hal
b. Pal
c. Amigo

ii) What is the name of the character played by Richard Gere in Sky Movies' *Pretty Women?*
a. Lewis Carrol
b. Edward Lewis
c. Nobby Stiles

iii) In which town is The Comedy Channel's *Dad's Army* set?
a. Warmington-on-Sea
b. Skegness
c. Melville-on-Sea

iv) Which MPs are co-presenters of Sky News' *Target?*
a. Cryil Smith and Theresa Gorman
b. Don Howe and Geoffrey Howe
c. Norman Tebbit and Austin Mitchell

Send entries to;

S.G. Publishing, Unit A101, Faircharm Trading Estate, Creekside, London, SE8 3DX

RULES
All entries on a postcard marked **February Competition** please, to arrive no later than 7 March 1992. No correspondence, no alternative prizes. The winning name will be selected at random. The Editor's decision is final. The winner will be notified by post. Employees of S. G. Publishing and their families are not eligible.

TRIVIA

Ten incredibly strange movie titles

- Betta, Betta In The Wall, Who's The Fattest Fish Of All (USA 1969)
- In My Time Boys Didn't Use Hair Cream (Argentina 1937)
- The Film That Rises To The Surface Of Clarified Butter (USA 1968)
- Who Created The Yoyo? Who Created the Moon Buggy? (Philippines 1980)
- Ha, Ha, Hee Hee, Hoo Hoo (India 1955)
- I Go Oh No (Taiwan 1984)
- Egg! Egg? (Sweden 1975)
- Cash? Cash! (Belgium 1969)
- Don't Worry We'll Think Of A Title (USA 1965)
- Sssssssss (USA 1973)

ORDER FORM

Make sure of your copy of Satellite and Cable Guide every month. Just fill in this form and hand it to your favourite newsagent

Please reserve a copy of Satellite and Cable Guide for me every month

NAME .....

ADDRESS .....

.....

.....

WIN

THIS MONTH'S TOP TEN VIDEOS!

Subscribe to Satellite and Cable Guide and you can win a full set of the TOP TEN videos for February. Ten films, including *Little Mermaid, Home Alone* and *Total Recall,* can be yours by simply filling in the subscription form below and you will automatically be entered into our free prize draw.

RULES: No correspondence, no alternative prizes. The winning name will be selected at random. The Editor's decision is final. The winner will be notified by post.

A WHOLE YEAR'S VIEWING FOR ONLY A TENNER

Subscribe to Satellite and Cable Guide now and guarantee early delivery to your home at the unbeatable price of £10 for 12 issues (including post and packing!). Available in the UK only.

Just write or fill in the form below and post to: S.G. Publishing, Subs Dept, Unit A101, Faircharm Trading Estate, Creekside, London, SE8 3DX

Please send me twelve issues of Satellite Guide, commencing with the.....issue. I enclose a cheque/postal order payable to 'S.G. Publishing' for £10 (including post & packing)

NAME .....

ADDRESS .....

.....

POSTCODE .....

SG2